

Planck Early Release Compact Source Catalog

PLCKERC857 (857 GHz)

ILC model of CMB subtracted

Catalog: ERCSC_f857.fits (8988 sources) sorted by GLON

Origin: U.S. Planck Data Center

Date: 2010-11-17

Map: HFI_857.fits

Image width: 0.33 deg

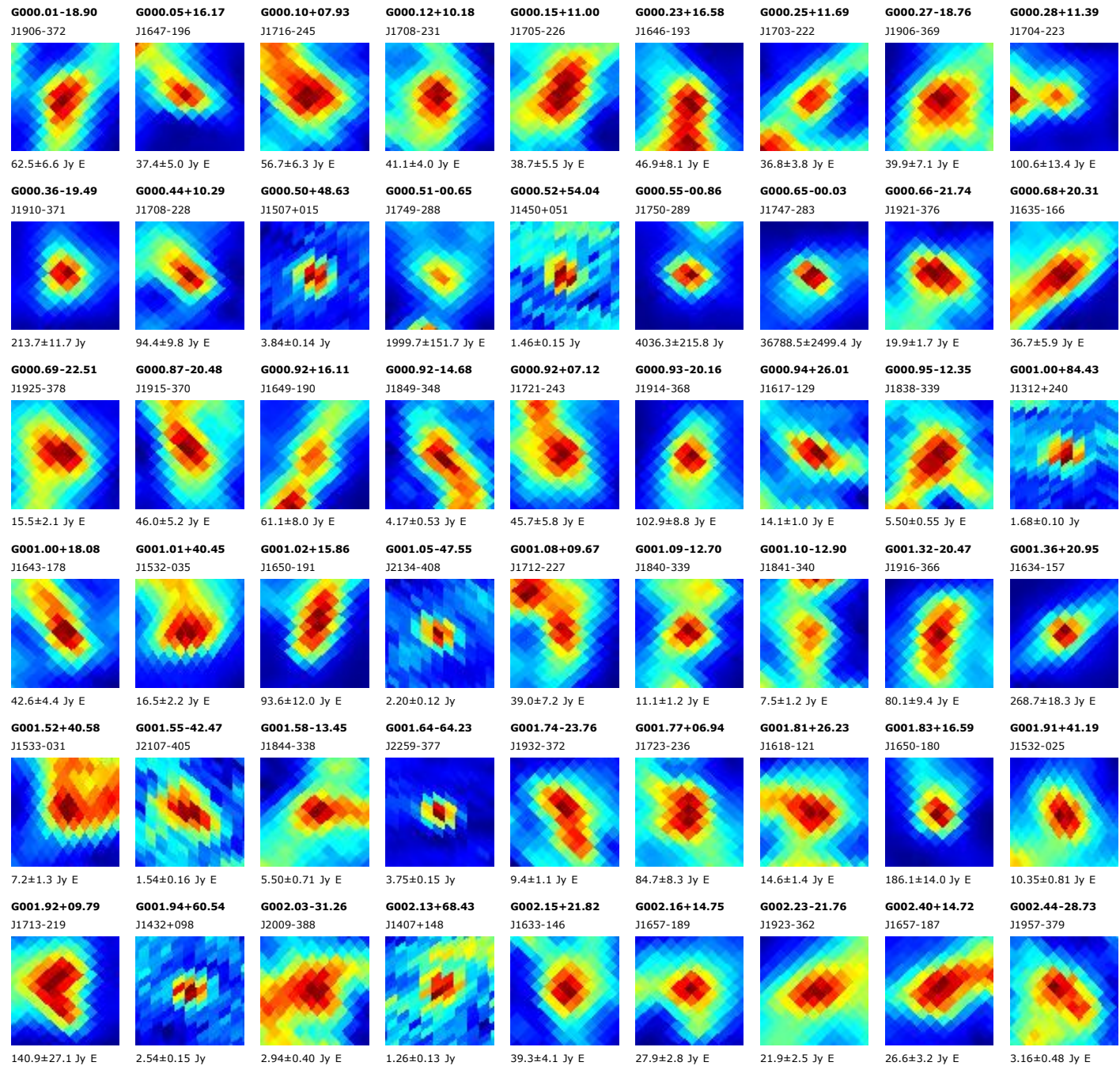

G002.52+21.09
J1636-148

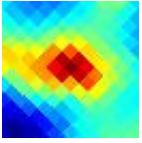

23.6±2.5 Jy E

G002.58-23.60
J1933-364

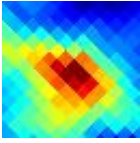

8.1±1.3 Jy E

G002.58+17.04
J1650-172

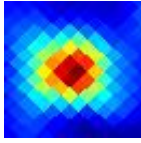

61.7±4.5 Jy E

G002.73-63.84
J2256-373

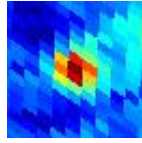

1.86±0.14 Jy

G002.89+07.41
J1724-225

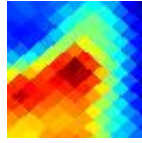

48.2±8.8 Jy E

G002.98+57.95
J1442+086

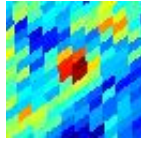

1.04±0.13 Jy

G003.01-62.21
J2248-376

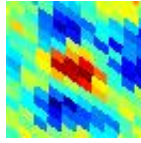

1.01±0.12 Jy E

G003.06+09.96
J1716-209

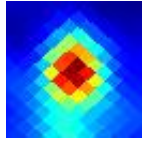

191.3±13.1 Jy E

G003.08+19.99
J1641-150

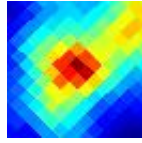

28.8±2.9 Jy E

G003.08-25.84
J1944-366

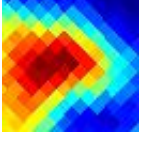

6.7±1.2 Jy E

G003.08+08.20
J1722-219

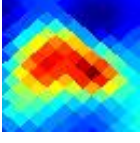

87.8±13.3 Jy E

G003.25-66.55
J2309-364

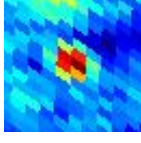

1.01±0.12 Jy

G003.29+10.41
J1714-205

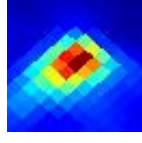

74.4±4.3 Jy

G003.43-16.99
J1903-335

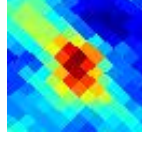

2.79±0.29 Jy E

G003.46-63.86
J2256-370

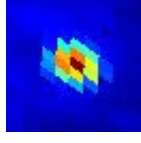

6.58±0.15 Jy

G003.56+70.81
J1401+166

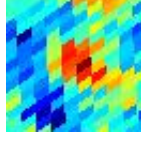

1.39±0.15 Jy

G003.69-24.43
J1938-357

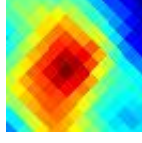

13.0±2.0 Jy E

G003.73+18.32
J1648-155

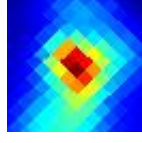

207.6±17.8 Jy E

G003.79-28.94
J2000-368

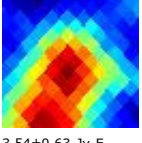

3.54±0.63 Jy E

G003.82+39.38
J1541-025

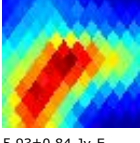

5.93±0.84 Jy E

G003.96+71.54
J1358+172

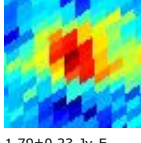

1.79±0.23 Jy E

G003.99-06.70
J1821-287

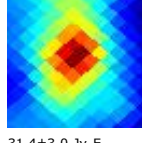

31.4±3.0 Jy E

G004.02-31.33
J2012-372

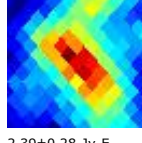

2.39±0.28 Jy E

G004.02+16.64
J1655-163

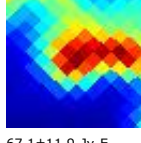

67.1±11.9 Jy E

G004.15+35.77
J1553-046

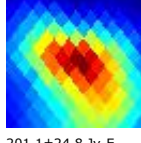

201.1±24.8 Jy E

G004.17+36.68
J1550-040

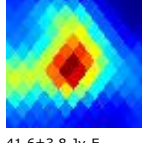

41.6±3.8 Jy E

G004.17+18.09
J1650-153

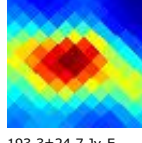

193.3±24.7 Jy E

G004.24-23.58
J1935-350

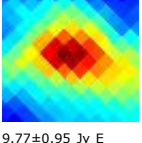

9.77±0.95 Jy E

G004.27-55.26
J2213-381

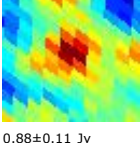

0.88±0.11 Jy

G004.40+15.90
J1658-164

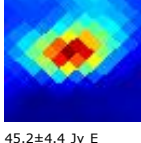

45.2±4.4 Jy E

G004.44+04.75
J1738-226

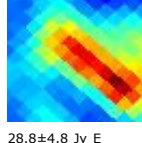

28.8±4.8 Jy E

G004.45+16.62
J1656-160

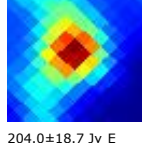

204.0±18.7 Jy E

G004.47-61.37
J2243-371

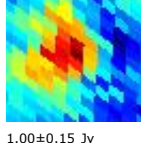

1.00±0.15 Jy

G004.47+17.18
J1654-156

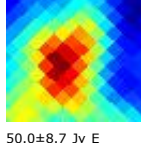

50.0±8.7 Jy E

G004.49-64.03
J2256-365

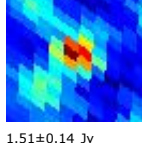

1.51±0.14 Jy

G004.50-77.17
J2357-325

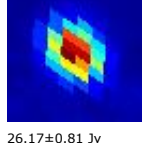

26.17±0.81 Jy

G004.50+16.34
J1657-161

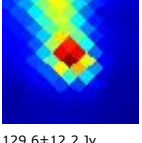

129.6±12.2 Jy

G004.53-13.83
J1852-313

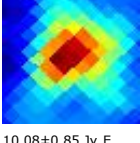

10.08±0.85 Jy E

G004.55+36.72
J1551-038

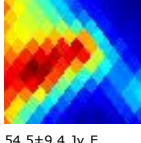

54.5±9.4 Jy E

G004.59+77.57
J1338+207

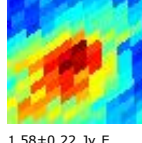

1.58±0.22 Jy E

G004.72-46.75
J2130-383

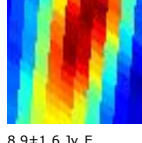

8.9±1.6 Jy E

G004.76-57.09
J2222-376

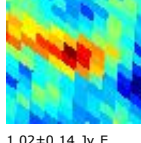

1.02±0.14 Jy E

G004.77+37.04
J1550-034

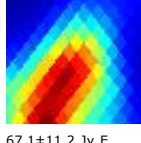

67.1±11.2 Jy E

G004.80-24.54
J1940-348

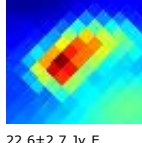

22.6±2.7 Jy E

G004.86+19.58
J1647-139

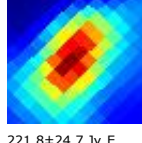

221.8±24.7 Jy E

G004.87+19.28
J1648-141

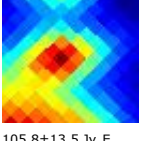

105.8±13.5 Jy E

G004.88+36.18
J1553-039

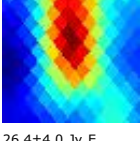

26.4±4.0 Jy E

G004.90-47.59
J2134-382

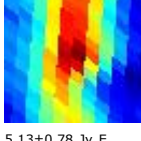

5.13±0.78 Jy E

G004.94-26.49
J1949-352

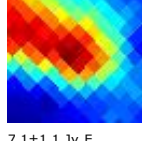

7.1±1.1 Jy E

G004.95+36.59
J1552-036

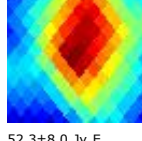

52.3±8.0 Jy E

G004.95+18.00
J1652-148

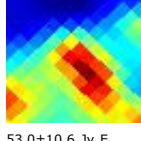

53.0±10.6 Jy E

G005.01-31.60
J2014-364

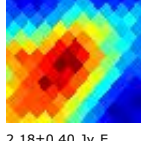

2.18±0.40 Jy E

G005.19-64.04
J2256-362

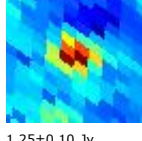

1.25±0.10 Jy

G005.27+09.92
J1721-191

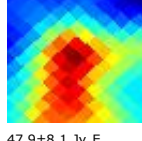

47.9±8.1 Jy E

G005.27+14.47
J1705-166

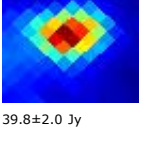

39.8±2.0 Jy

G005.29+11.09
J1717-185

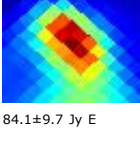

84.1±9.7 Jy E

G005.37-18.31
J1913-322

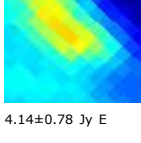

4.14±0.78 Jy E

G005.40-31.86
J2015-361

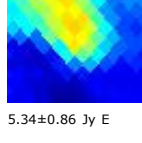

5.34±0.86 Jy E

G005.41+36.19
J1554-035

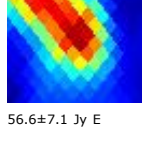

56.6±7.1 Jy E

G005.41+07.03
J1731-206

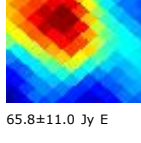

65.8±11.0 Jy E

G005.44+17.87
J1654-145

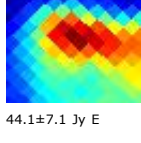

44.1±7.1 Jy E

G005.44+67.20
J1414+151

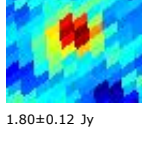

1.80±0.12 Jy

G005.51-18.14
J1912-321

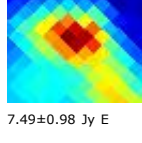

7.49±0.98 Jy E

G005.67+36.83
J1553-030

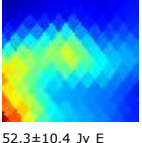

52.3±10.4 Jy E

G005.72+16.58
J1659-150

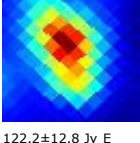

122.2±12.8 Jy E

G005.75-32.03
J2017-359

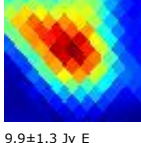

9.9±1.3 Jy E

G005.81+19.91
J1648-130

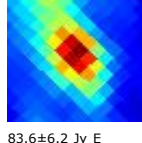

83.6±6.2 Jy E

G005.86+20.11
J1647-129

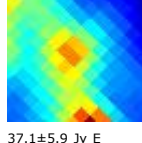

37.1±5.9 Jy E

G005.89-00.40
J1800-240

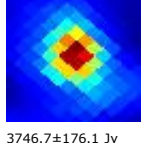

3746.7±176.1 Jy

G005.95-64.38
J2257-358

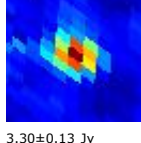

3.30±0.13 Jy

G005.97-01.14
J1803-243

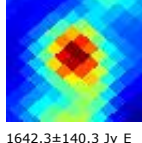

1642.3±140.3 Jy E

G006.02+36.74
J1554-028

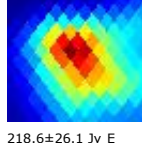

218.6±26.1 Jy E

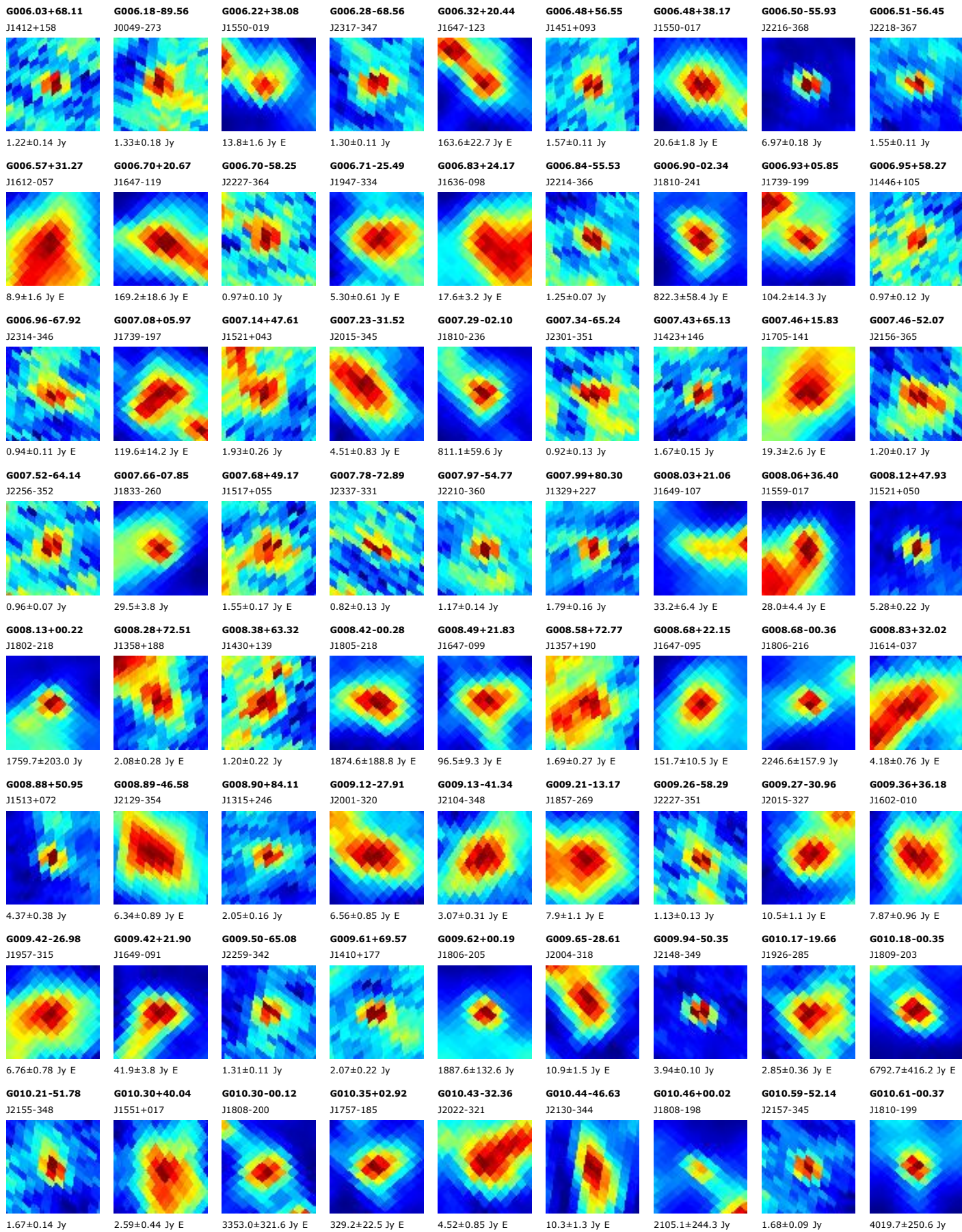

G010.62-64.19
J2255-338

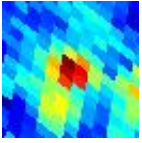

1.03±0.10 Jy

G010.64+72.36
J1400+194

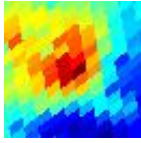

1.68±0.32 Jy E

G010.78-64.76
J2258-337

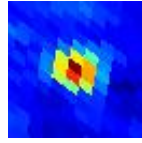

3.85±0.14 Jy

G010.81-34.86
J2034-323

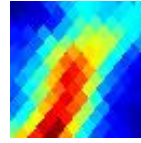

3.82±0.73 Jy E

G010.85-02.59
J1819-207

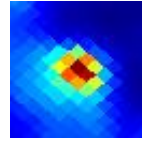

791.9±69.4 Jy

G010.88-34.14
J2031-321

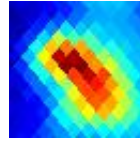

9.4±1.0 Jy E

G010.95-35.10
J2035-323

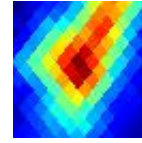

5.83±0.78 Jy E

G010.96-25.77
J1953-298

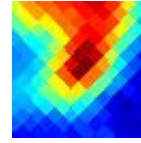

5.37±0.99 Jy E

G010.96-30.99
J2017-313

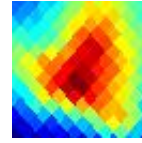

3.94±0.55 Jy E

G011.00+16.96
J1709-106

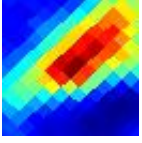

20.1±3.5 Jy E

G011.10+46.42
J1531+058

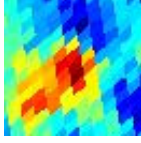

2.00±0.30 Jy E

G011.22-33.44
J2028-317

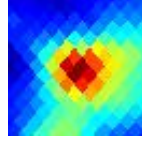

8.21±0.87 Jy E

G011.27-34.69
J2034-319



5.45±0.33 Jy

G011.28+71.08
J1405+189

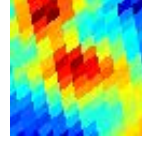

2.16±0.29 Jy E

G011.36+36.17
J1606+002

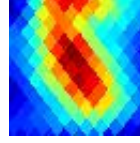

27.5±3.4 Jy E

G011.40+36.34
J1605+004

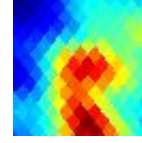

22.5±4.4 Jy E

G011.43-01.68
J1816-198

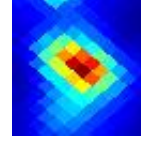

1701.1±116.0 Jy

G011.53+71.83
J1403+193

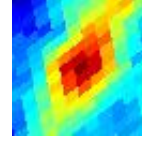

2.98±0.37 Jy E

G011.54+73.03
J1358+199

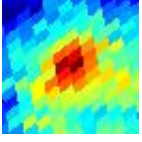

1.83±0.18 Jy E

G011.60+44.84
J1537+052

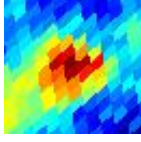

2.47±0.25 Jy E

G011.62-34.54
J2033-316

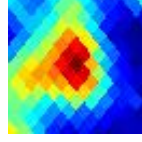

4.56±0.65 Jy E

G011.86-53.40
J2203-338

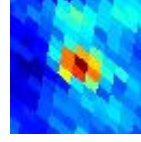

1.73±0.17 Jy

G011.92-00.61
J1814-189

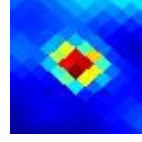

1816.1±74.2 Jy

G012.00-47.84
J2136-334

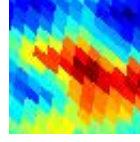

1.42±0.28 Jy E

G012.07-57.79
J2224-336

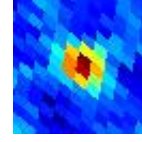

1.78±0.09 Jy

G012.14-35.01
J2036-313

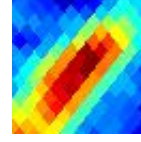

3.21±0.51 Jy E

G012.32+26.52
J1639-043

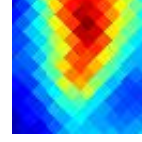

11.1±2.1 Jy E

G012.37-09.84
J1850-227



25.8±3.2 Jy E

G012.38-34.31
J2033-310

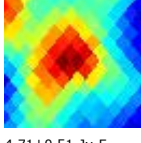

4.71±0.51 Jy E

G012.40+45.22
J1537+059

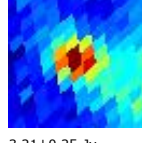

3.21±0.25 Jy

G012.44-35.45
J2038-312

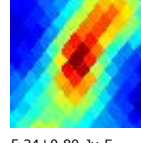

5.24±0.80 Jy E

G012.48-15.58
J1913-249

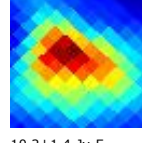

10.2±1.4 Jy E

G012.72-23.20
J1945-275

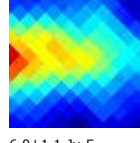

6.0±1.1 Jy E

G012.75-42.58
J2111-323

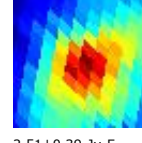

2.51±0.39 Jy E

G012.80-00.20
J1814-179

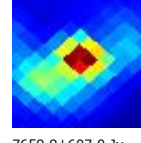

7659.9±607.0 Jy

G012.85+38.27
J1601+024

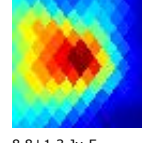

8.8±1.3 Jy E

G012.89-15.87
J1914-247

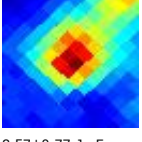

8.57±0.77 Jy E

G012.92+38.80
J1600+027

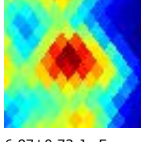

6.87±0.73 Jy E

G012.94-30.79
J2018-296

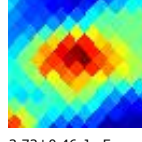

3.72±0.46 Jy E

G012.97-23.22
J1945-273

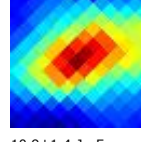

10.9±1.4 Jy E

G013.16+39.07
J1559+030

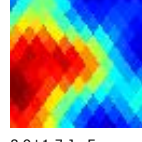

8.9±1.7 Jy E

G013.19+00.04
J1814-174



1947.2±260.8 Jy

G013.24+38.03
J1603+025

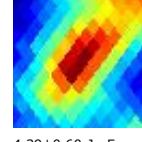

4.39±0.60 Jy E

G013.25-16.87
J1919-247

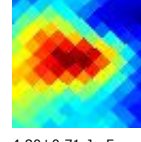

4.80±0.71 Jy E

G013.40-31.19
J2020-293



10.7±1.7 Jy E

G013.52-26.10
J1958-277

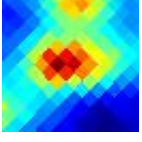

5.70±0.74 Jy E

G013.63-30.49
J2017-290

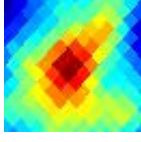

4.31±0.53 Jy E

G013.68-79.70
J0006-300

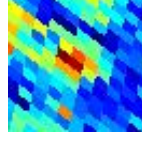

1.07±0.14 Jy

G013.68+76.65
J1345+220

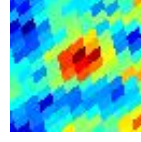

1.25±0.12 Jy

G013.72-35.91
J2042-303

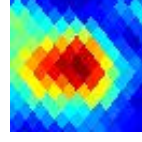

4.14±0.50 Jy E

G013.77-26.24
J1959-276

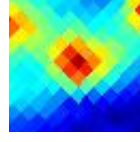

4.69±0.51 Jy E

G013.86+04.52
J1759-147

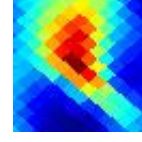

97.3±16.2 Jy E

G013.95+52.13
J1516+105

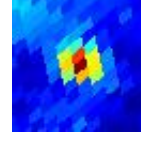

3.26±0.18 Jy

G014.01+38.60
J1602+033

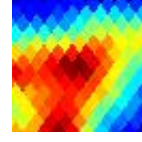

3.69±0.72 Jy E

G014.04-26.16
J1959-273

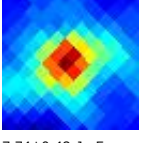

7.74±0.48 Jy E

G014.18-39.04
J2056-306

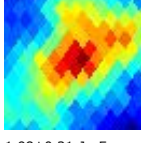

1.98±0.31 Jy E

G014.26+39.09
J1601+038



5.45±0.55 Jy E

G014.32-65.00
J2258-322

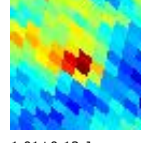

1.01±0.13 Jy

G014.33-19.09
J1930-246

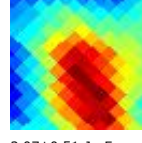

3.07±0.51 Jy E

G014.40+03.94
J1802-145

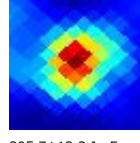

205.7±12.2 Jy E

G014.43+51.24
J1519+103

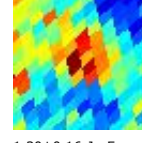

1.30±0.16 Jy E

G014.45-00.09
J1817-164

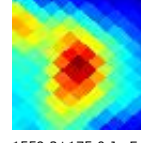

1559.3±175.0 Jy E

G014.48-38.04
J2052-301

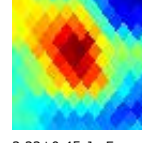

3.33±0.45 Jy E

G014.49-43.86
J2118-312

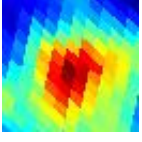

3.87±0.61 Jy E

G014.60-42.98
J2114-310

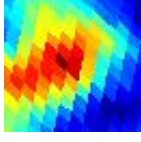

2.80±0.56 Jy E

G014.75-37.16
J2048-297

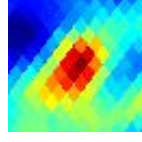

6.03±0.77 Jy E

G014.84+19.09
J1710-064

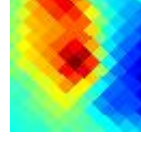

15.5±3.0 Jy

G014.88+80.31
J1331+237

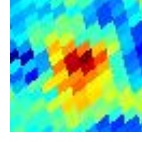

1.24±0.16 Jy E

G014.99-59.64
J2233-321

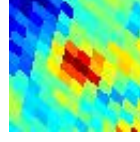

0.94±0.11 Jy

G015.01-00.66
J1820-162

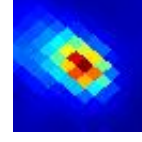

16302.3±892.8 Jy

G015.08+58.64
J1454+143

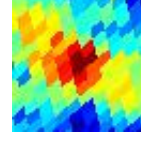

1.35±0.22 Jy E

G015.11+44.99
J1542+074

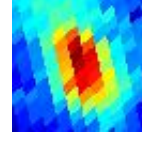

3.80±0.37 Jy E

G015.13+53.64
J1512+118

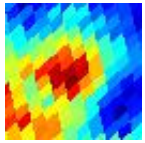

1.82±0.23 Jy E

G015.17+07.24
J1752-122

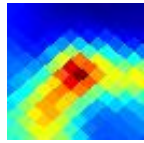

80.9±10.9 Jy E

G015.19+70.82
J1409+199

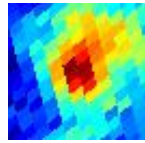

2.24±0.29 Jy E

G015.31-38.45
J2054-296

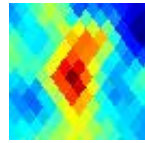

5.70±0.60 Jy E

G015.34-16.24
J1920-226

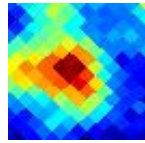

2.89±0.33 Jy E

G015.37-37.78
J2051-294

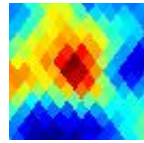

2.74±0.50 Jy E

G015.44-75.68
J2347-305

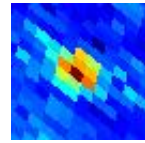

3.69±0.23 Jy

G015.77+37.34
J1609+038

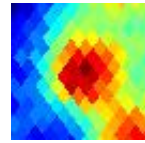

3.77±0.50 Jy E

G016.14+71.02
J1409+203

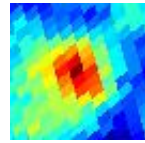

2.49±0.28 Jy E

G016.19+15.16
J1726-073

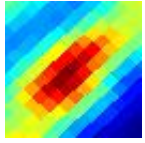

26.0±4.1 Jy E

G016.20+38.59
J1606+048

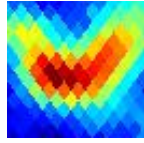

3.61±0.61 Jy

G016.21-37.79
J2052-287

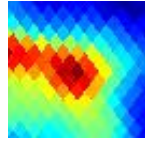

6.5±1.0 Jy E

G016.24-53.98
J2206-312

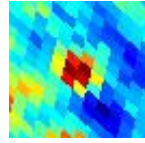

1.28±0.14 Jy

G016.34-00.17
J1821-147

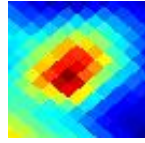

1717.2±164.8 Jy E

G016.35-44.76
J2124-300

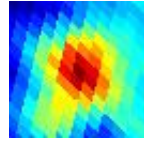

4.81±0.47 Jy E

G016.44-37.74
J2052-286

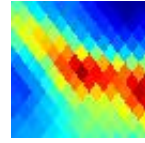

5.7±1.0 Jy E

G016.48-57.99
J2225-313

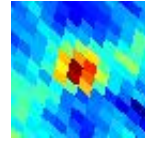

1.53±0.13 Jy

G016.51+16.72
J1721-062

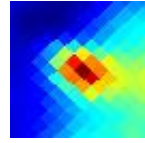

45.3±5.5 Jy

G016.58-38.42
J2055-286

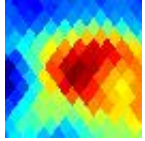

3.19±0.49 Jy E

G016.62-54.05
J2206-310

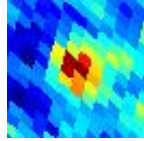

1.73±0.15 Jy

G016.78+59.86
J1451+156

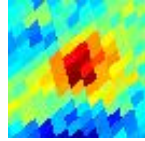

1.41±0.17 Jy E

G016.86-02.15
J1829-152

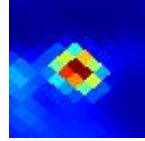

1049.1±49.7 Jy

G016.87-58.16
J2226-311

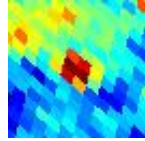

0.88±0.15 Jy

G016.99+71.42
J1407+207

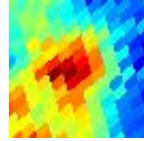

1.61±0.22 Jy E

G017.02-02.40
J1830-152

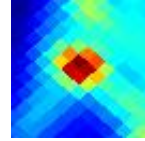

381.7±29.9 Jy

G017.03+01.07
J1817-135

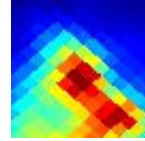

1521.8±254.9 Jy E

G017.10-36.01
J2045-276

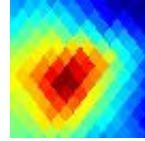

8.8±1.2 Jy E

G017.14+70.96
J1409+206

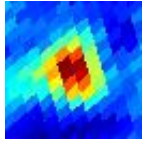

5.36±0.32 Jy E

G017.16-36.54
J2047-277

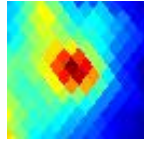

7.44±0.91 Jy

G017.33-53.13
J2202-305

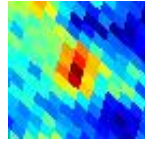

1.14±0.13 Jy E

G017.37-40.93
J2107-286

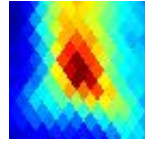

5.67±0.69 Jy E

G017.41-36.74
J2048-276

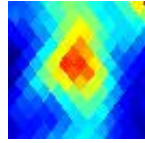

5.17±0.57 Jy E

G017.41-35.70
J2044-273

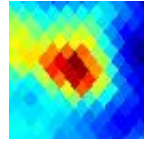

7.04±0.79 Jy E

G017.59-54.93
J2211-305

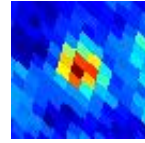

1.43±0.09 Jy

G017.64+43.08
J1552+080

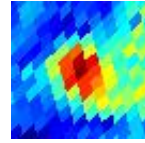

1.52±0.15 Jy E

G017.75+75.44
J1352+225

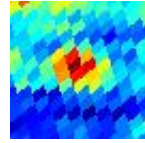

1.36±0.12 Jy

G017.86-68.67
J2315-305

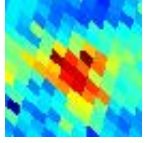

1.66±0.17 Jy E

G017.92+12.52
J1739-072

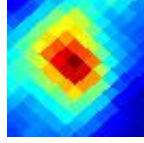

53.7±5.6 Jy E

G018.03-66.69
J2305-306

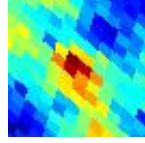

1.12±0.14 Jy E

G018.11+02.80
J1813-118

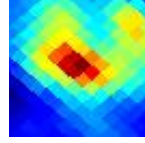

304.4±42.3 Jy E

G018.13+01.96
J1816-122

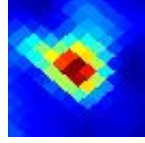

1713.2±95.8 Jy

G018.24-47.90
J2139-293

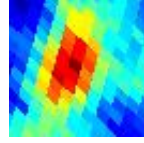

2.71±0.31 Jy E

G018.25+43.06
J1553+084

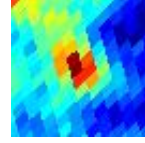

1.98±0.23 Jy

G018.30-84.61
J0027-283

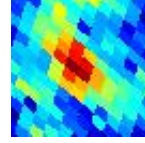

1.25±0.13 Jy E

G018.33+01.77
J1817-121

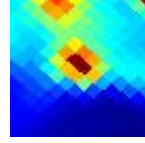

604.8±102.3 Jy

G018.39-19.83
J1939-213

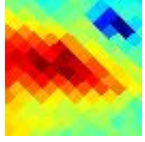

2.23±0.43 Jy E

G018.57-34.31
J2039-260

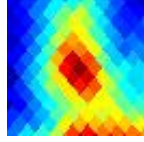

4.14±0.48 Jy E

G018.62+08.88
J1753-084

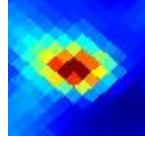

79.2±6.5 Jy E

G018.67+01.96
J1817-117

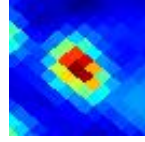

912.4±40.4 Jy

G018.72+43.23
J1553+088

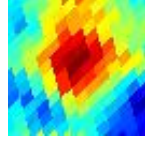

1.69±0.24 Jy E

G018.72-55.55
J2214-299

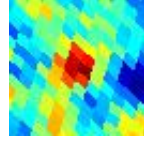

0.93±0.12 Jy E

G018.75-25.38
J2002-231

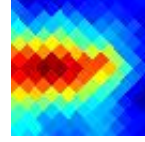

4.70±0.73 Jy E

G018.78-55.07
J2212-298

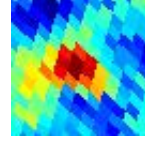

1.29±0.15 Jy E

G018.85-30.82
J2025-248

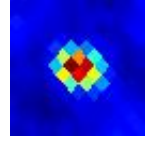

7.74±0.17 Jy

G018.86-00.48
J1827-127

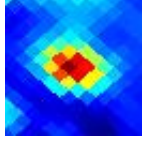

2459.6±154.0 Jy

G018.87+20.92
J1711-022

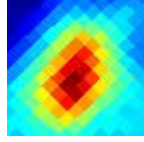

13.0±1.6 Jy E

G018.88+02.05
J1817-115

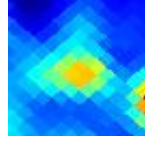

472.7±36.8 Jy

G018.88+01.78
J1818-116

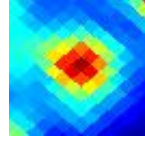

603.2±35.4 Jy E

G018.89+07.98
J1756-086

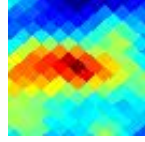

22.7±3.7 Jy E

G018.98-00.04
J1825-124

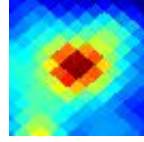

1561.1±113.1 Jy E

G019.06+08.50
J1755-082

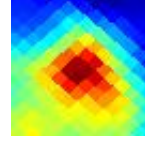

37.7±5.6 Jy E

G019.24+44.88
J1548+099

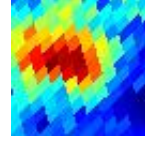

2.02±0.31 Jy E

G019.30-61.60
J2242-300

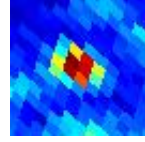

1.93±0.09 Jy

G019.61+14.86
J1734-046

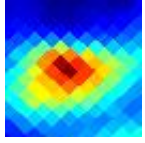

25.7±3.7 Jy E

G019.68+48.77
J1535+120

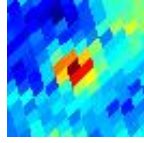

1.99±0.17 Jy

G019.75-55.43
J2214-293

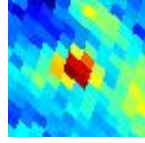

1.14±0.12 Jy

G019.75-44.40
J2124-276

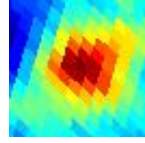

3.17±0.37 Jy E

G019.84-30.40
J2024-238

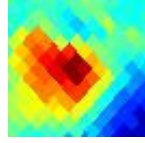

1.94±0.30 Jy E

G019.84+20.40
J1715-017

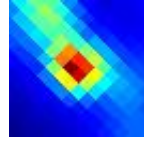

43.0±3.6 Jy

G019.86+07.78
J1759-079

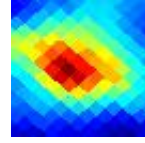

28.5±3.5 Jy E

G020.02-58.01
J2225-294

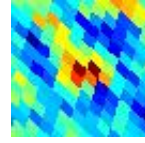

0.82±0.10 Jy

G020.04+50.37
J1530+129

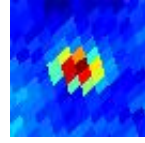

3.59±0.12 Jy

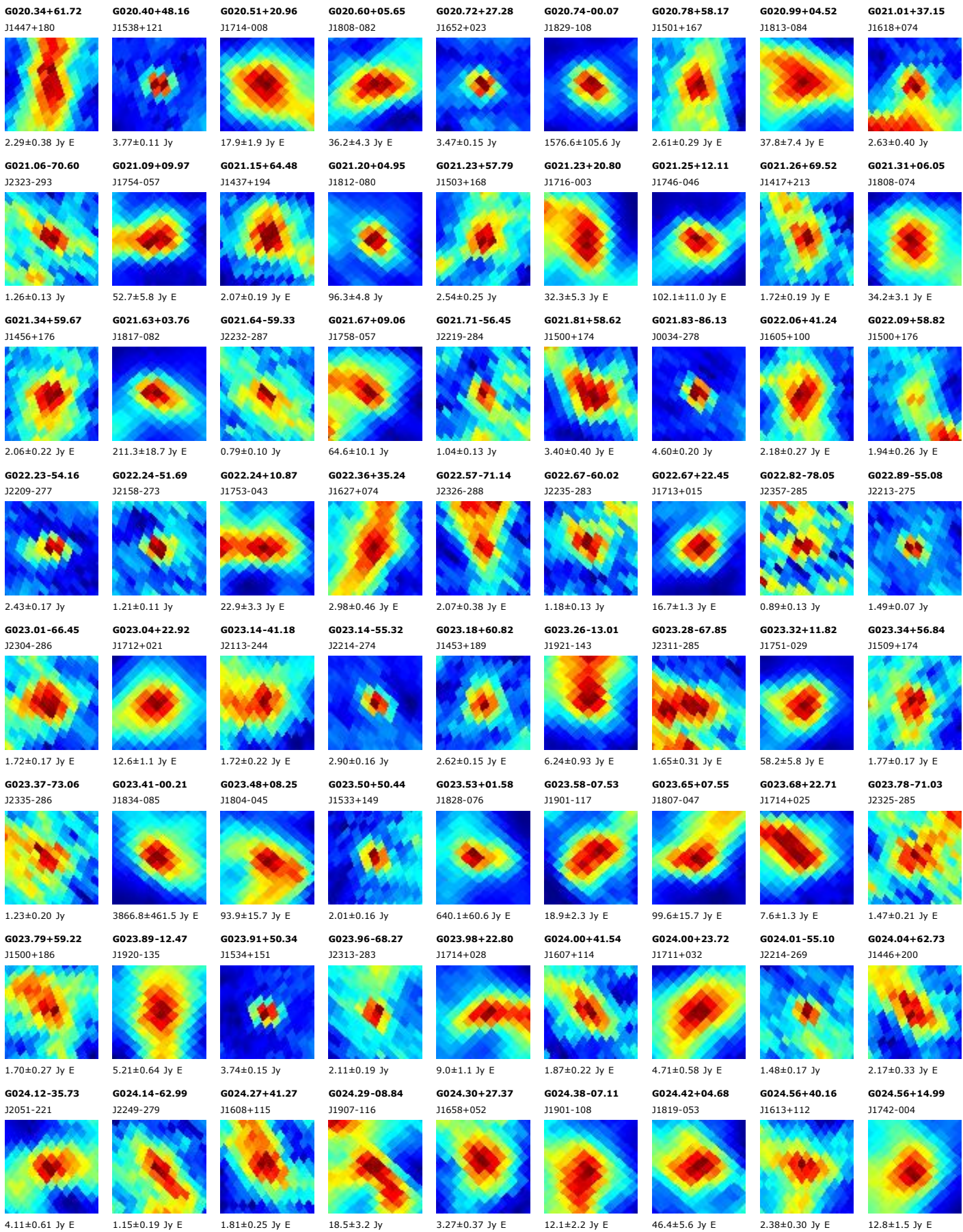

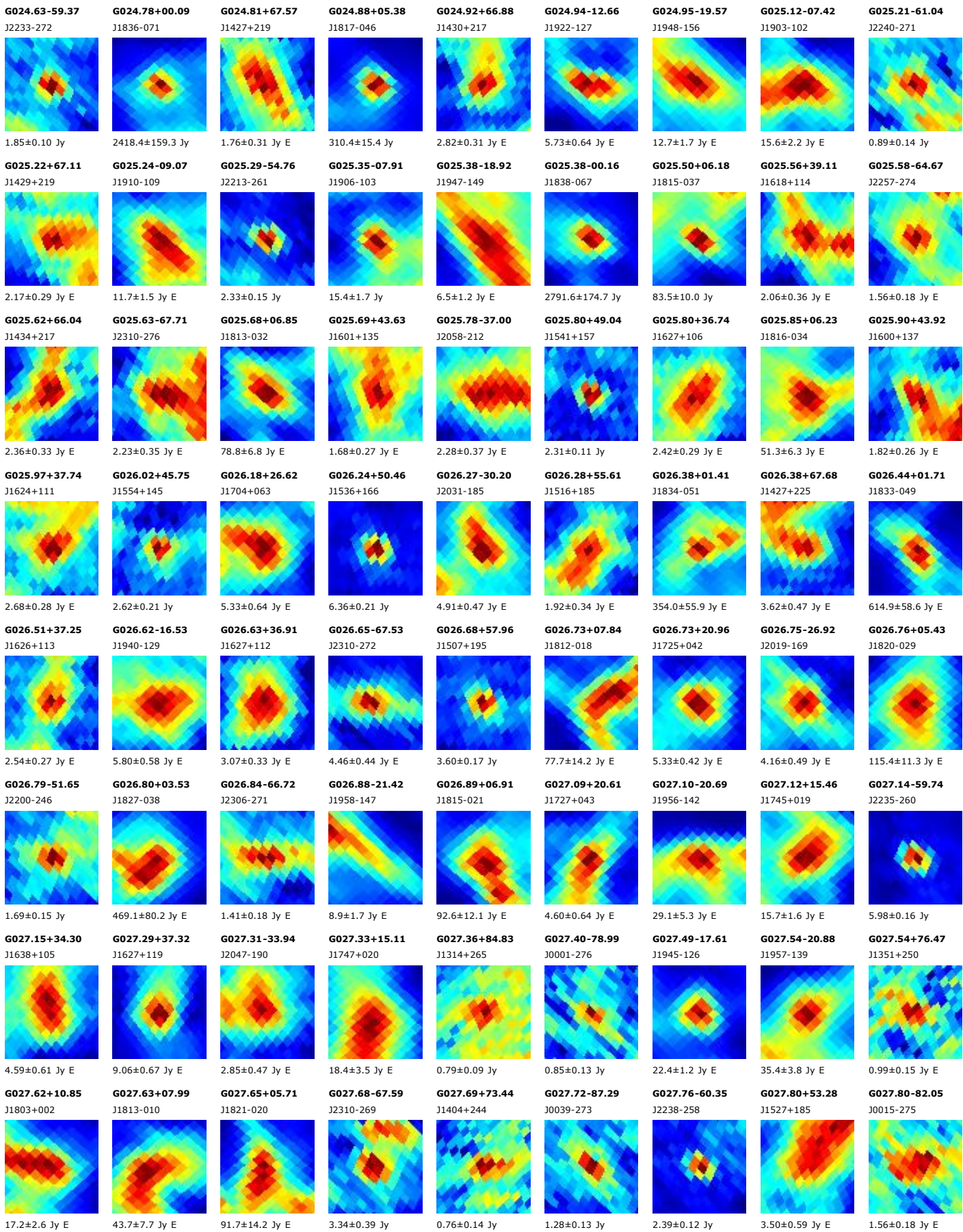

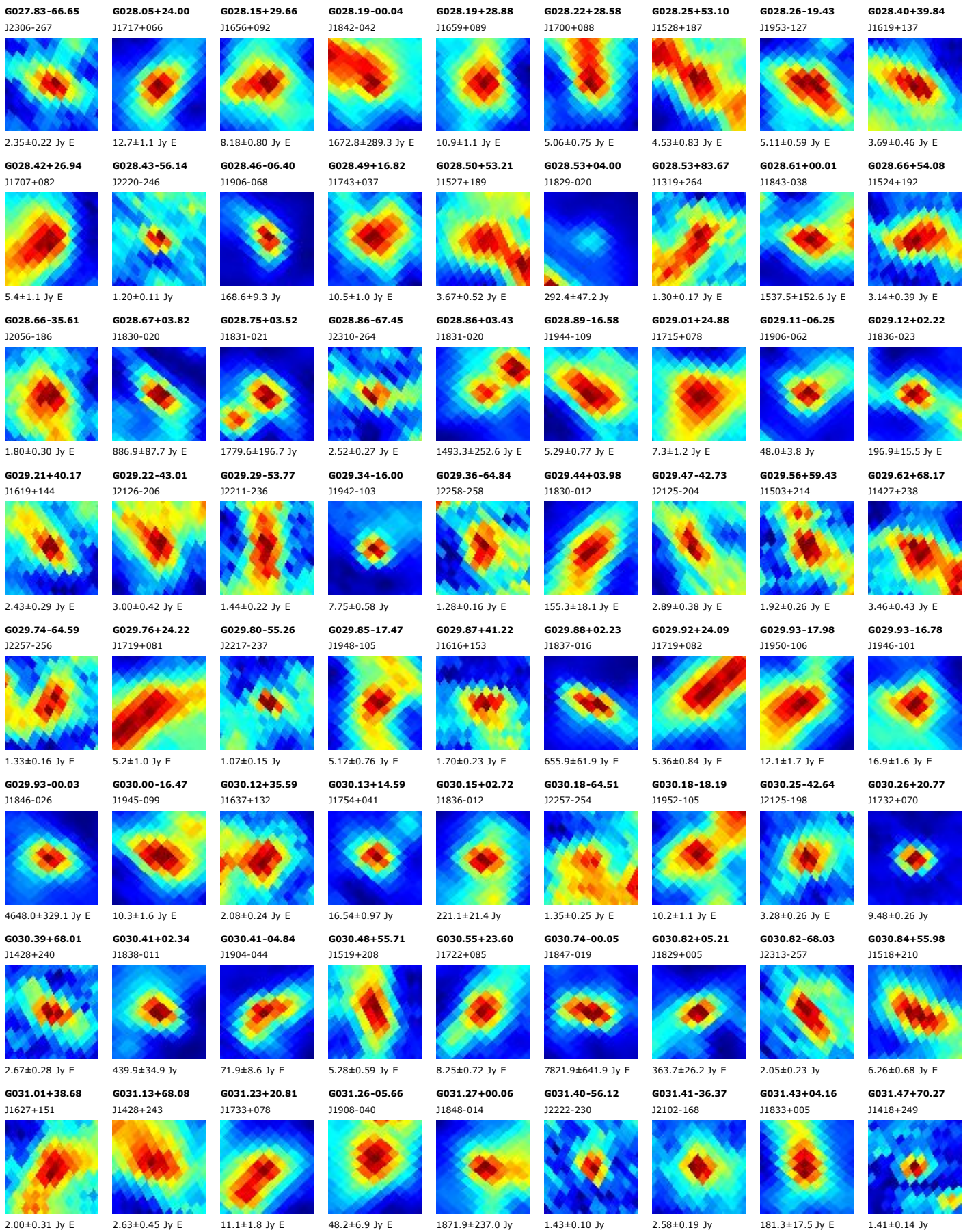

G031.55-16.27
J1947-085

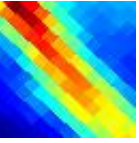

6.5±1.3 Jy

G031.58+05.35
J1829+012

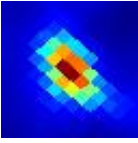

1318.7±70.9 Jy

G031.66-16.11
J1946-083

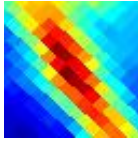

8.2±1.2 Jy E

G031.86+13.28
J1802+050

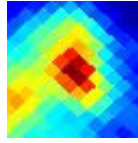

5.54±0.64 Jy

G031.92-42.03
J2125-184

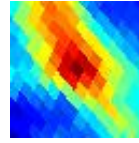

2.74±0.39 Jy E

G031.99+02.96
J1839+005

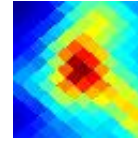

239.8±24.6 Jy E

G032.10+71.22
J1414+253

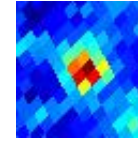

1.89±0.11 Jy

G032.22-52.91
J2209-217

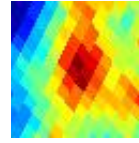

1.56±0.20 Jy E

G032.22+46.69
J1557+189

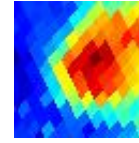

2.98±0.53 Jy E

G032.31-07.06
J1915-037

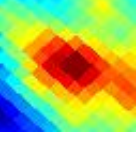

15.5±1.7 Jy E

G032.38-15.25
J1945-073

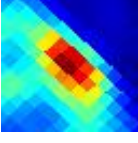

30.3±4.4 Jy E

G032.40+45.59
J1601+186

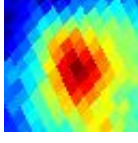

3.75±0.49 Jy E

G032.57-16.02
J1948-075

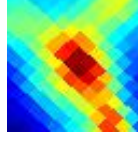

7.82±0.90 Jy E

G032.67-14.85
J1944-069

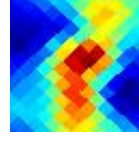

13.3±2.1 Jy E

G032.74-23.85
J2017-107

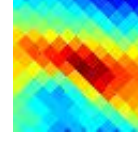

2.97±0.59 Jy E

G032.89-51.10
J2202-208

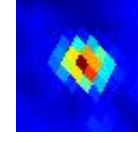

6.21±0.15 Jy

G032.89+50.93
J1540+207

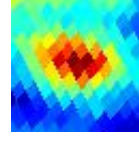

4.22±0.37 Jy E

G032.95+12.58
J1806+057

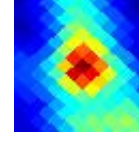

10.65±0.90 Jy E

G033.02+60.16
J1502+233

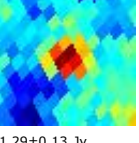

1.29±0.13 Jy

G033.08-39.02
J2114-165

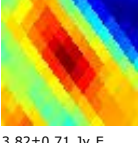

3.82±0.71 Jy E

G033.11+37.36
J1634+161

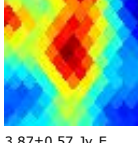

3.87±0.57 Jy E

G033.27-21.18
J2008-091

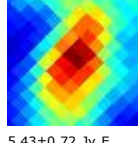

5.43±0.72 Jy E

G033.44+82.97
J1322+269

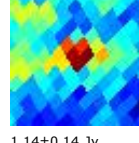

1.14±0.14 Jy

G033.49+36.94
J1636+163

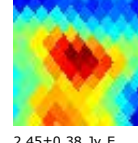

2.45±0.38 Jy E

G033.58-13.86
J1942-057

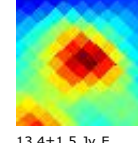

13.4±1.5 Jy E

G033.61-52.18
J2207-207

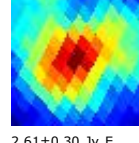

2.61±0.30 Jy E

G033.65-14.12
J1943-057

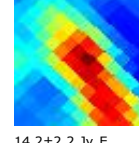

14.2±2.2 Jy E

G033.65+36.28
J1639+161

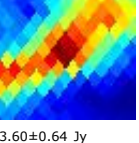

3.60±0.64 Jy

G033.77+51.15
J1540+213

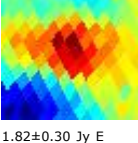

1.82±0.30 Jy E

G033.78-15.82
J1949-064

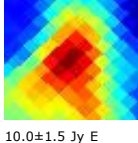

10.0±1.5 Jy E

G033.81+21.41
J1735+103

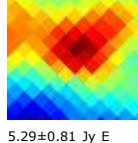

5.29±0.81 Jy E

G033.90-06.95
J1917-022

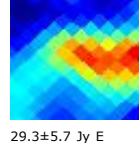

29.3±5.7 Jy E

G033.94+28.24
J1710+132

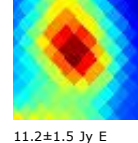

11.2±1.5 Jy E

G033.99-14.18
J1943-054

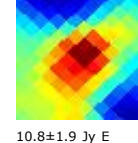

10.8±1.9 Jy E

G034.08+36.14
J1640+164

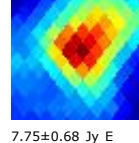

7.75±0.68 Jy E

G034.09-52.44
J2209-205

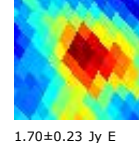

1.70±0.23 Jy E

G034.19+25.47
J1721+123

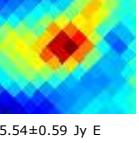

5.54±0.59 Jy E

G034.25+00.14
J1853+012

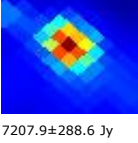

7207.9±288.6 Jy

G034.38-13.98
J1943-050

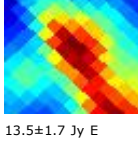

13.5±1.7 Jy E

G034.38-30.01
J2042-120

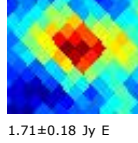

1.71±0.18 Jy E

G034.45-51.06
J2203-198

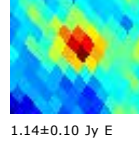

1.14±0.10 Jy E

G034.51+36.14
J1641+167



2.66±0.47 Jy E

G034.68-06.55
J1917-014



55.3±5.4 Jy E

G034.69+14.84
J1801+082

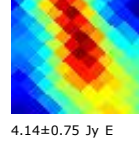

4.14±0.75 Jy E

G034.71+00.03
J1854+016

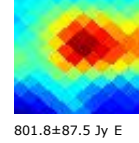

801.8±87.5 Jy E

G034.75+09.50
J1820+059

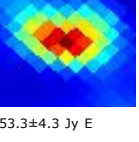

53.3±4.3 Jy E

G034.79+45.29
J1605+201

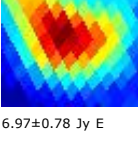

6.97±0.78 Jy E

G034.91-26.36
J2029-100

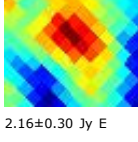

2.16±0.30 Jy E

G034.93-38.96
J2116-152

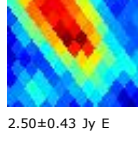

2.50±0.43 Jy E

G034.93+24.45
J1726+125

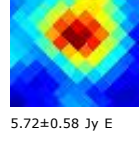

5.72±0.58 Jy E

G034.95+61.71
J1457+246

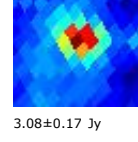

3.08±0.17 Jy

G035.04-61.45
J2246-226

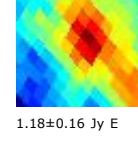

1.18±0.16 Jy E

G035.08+25.47
J1722+130

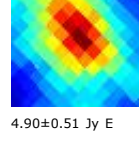

4.90±0.51 Jy E

G035.10-40.61
J2123-157



3.31±0.36 Jy E

G035.11+11.36
J1814+070

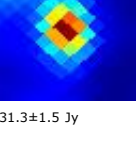

31.3±1.5 Jy

G035.16-00.75
J1858+016

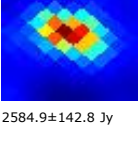

2584.9±142.8 Jy

G035.19-01.74
J1901+012

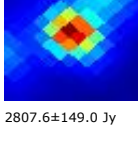

2807.6±149.0 Jy

G035.28+11.66
J1813+073

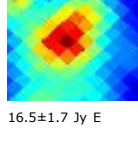

16.5±1.7 Jy E

G035.37+11.45
J1814+073



9.7±1.9 Jy E

G035.37+14.77
J1802+088

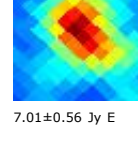

7.01±0.56 Jy E

G035.38+30.84
J1702+154

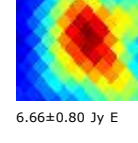

6.66±0.80 Jy E

G035.44+11.76
J1813+075

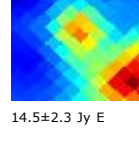

14.5±2.3 Jy E

G035.45+11.99
J1813+076

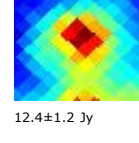

12.4±1.2 Jy

G035.46+10.98
J1816+072

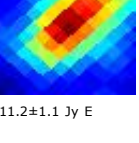

11.2±1.1 Jy E

G035.47+38.44
J1633+183

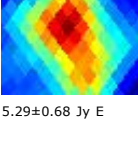

5.29±0.68 Jy E

G035.50+70.38
J1419+262

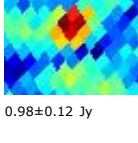

0.98±0.12 Jy

G035.60-41.51
J2127-157



3.21±0.56 Jy E

G035.63+29.46
J1708+151

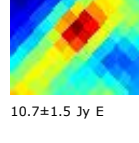

10.7±1.5 Jy E

G035.69-50.43
J2202-189



2.35±0.17 Jy

G035.69-36.71
J2109-137

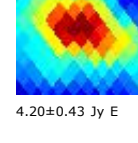

4.20±0.43 Jy E

G035.72+22.59
J1734+124



6.2±1.1 Jy E

G035.75+70.69
J1417+264

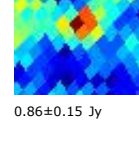

0.86±0.15 Jy

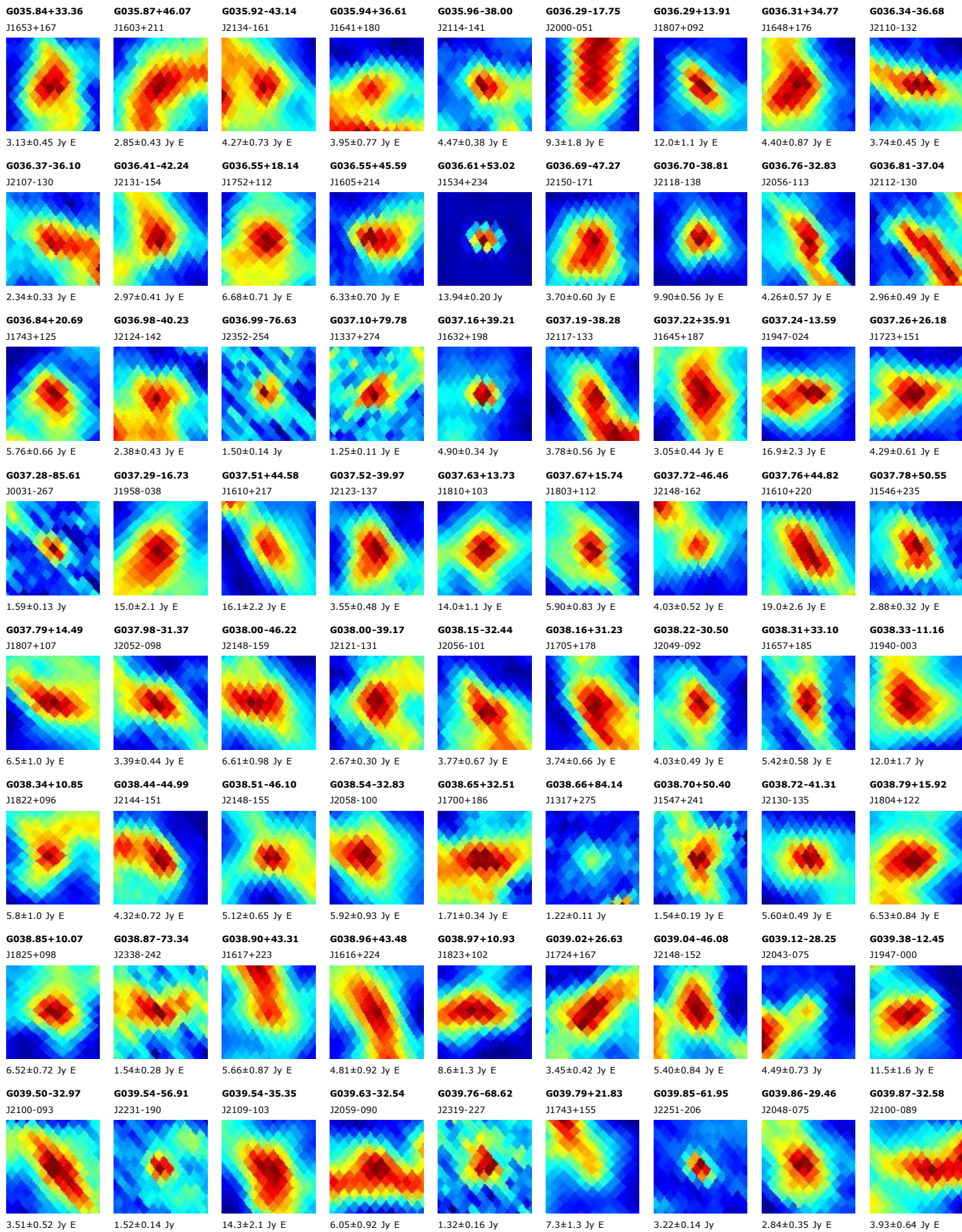

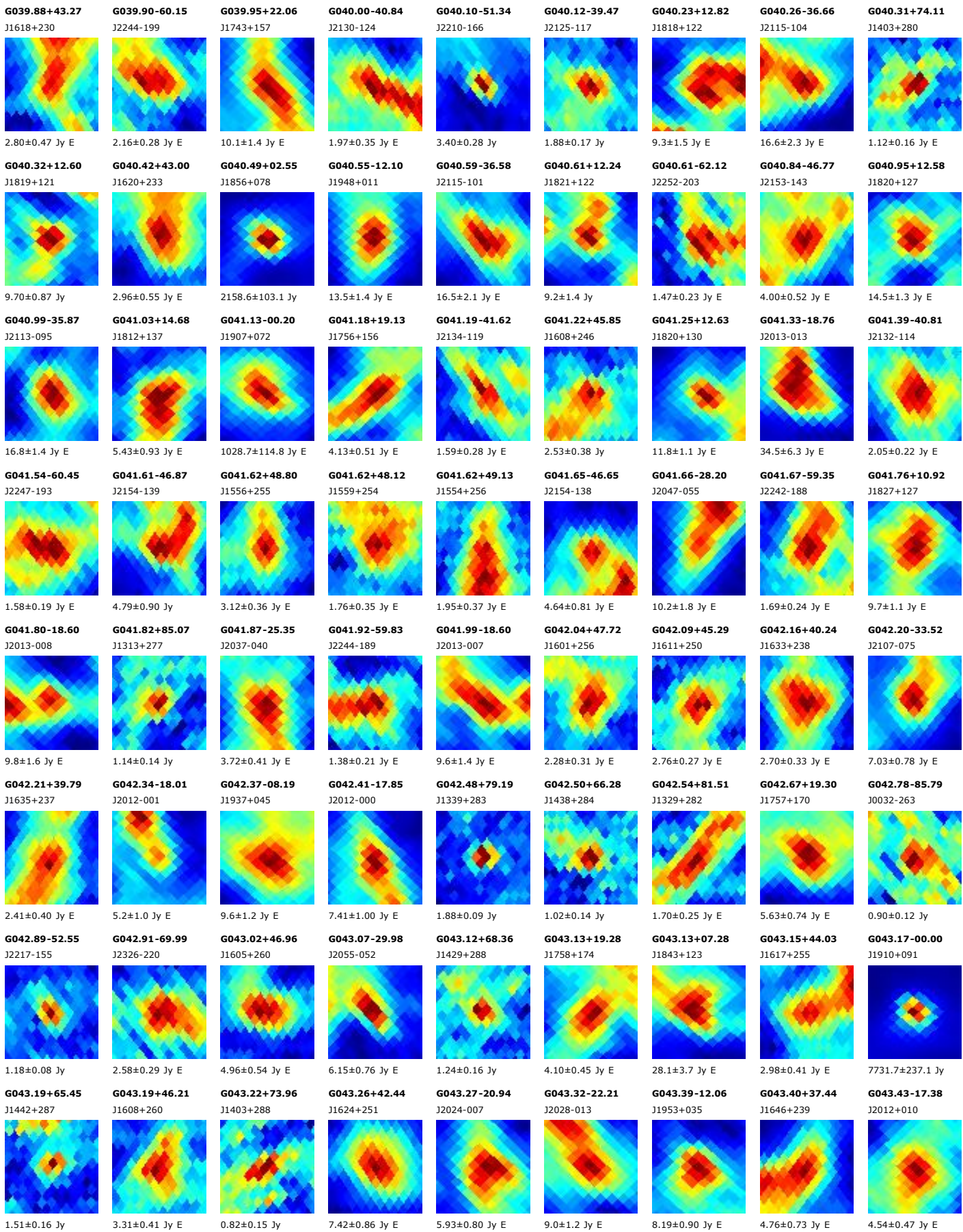

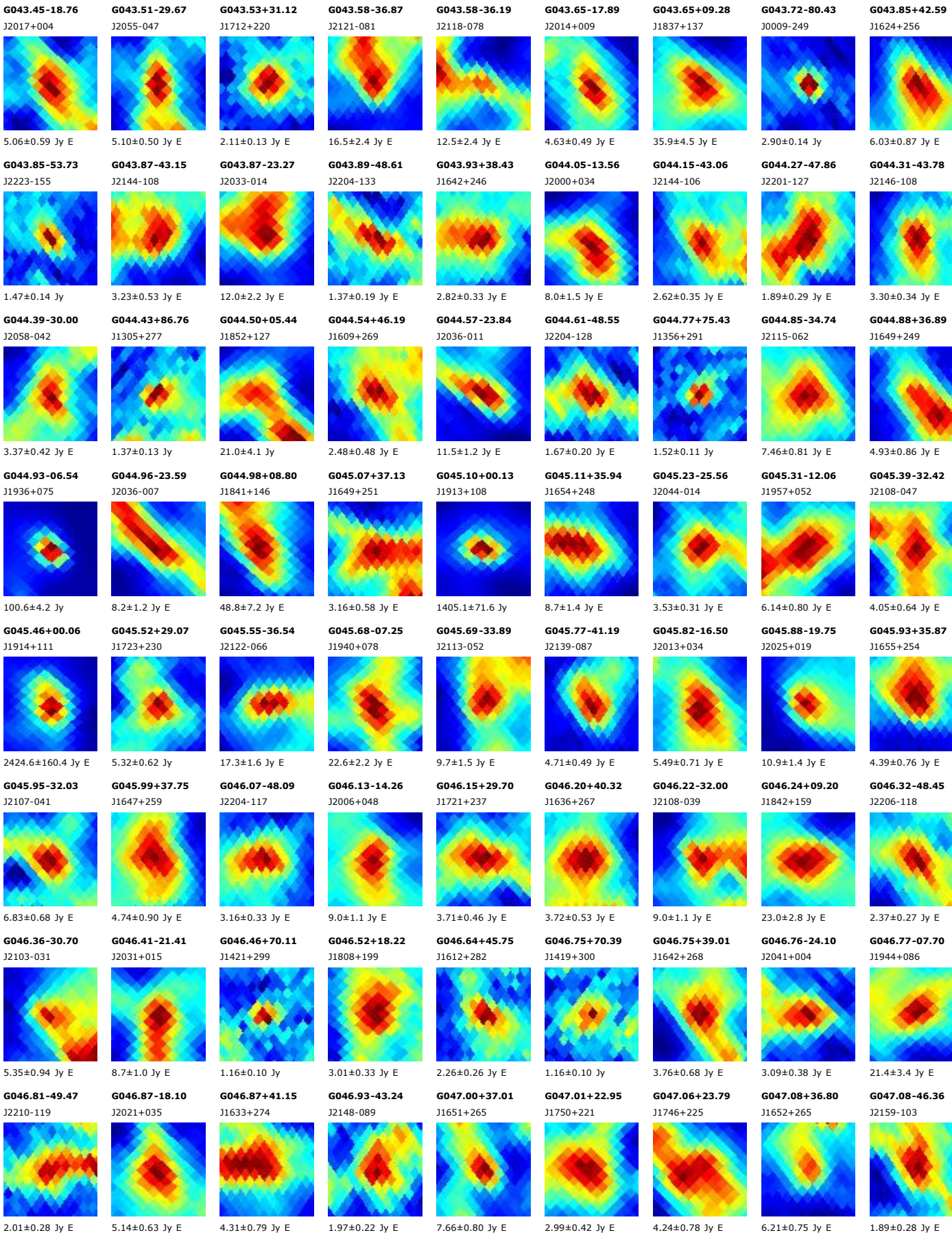

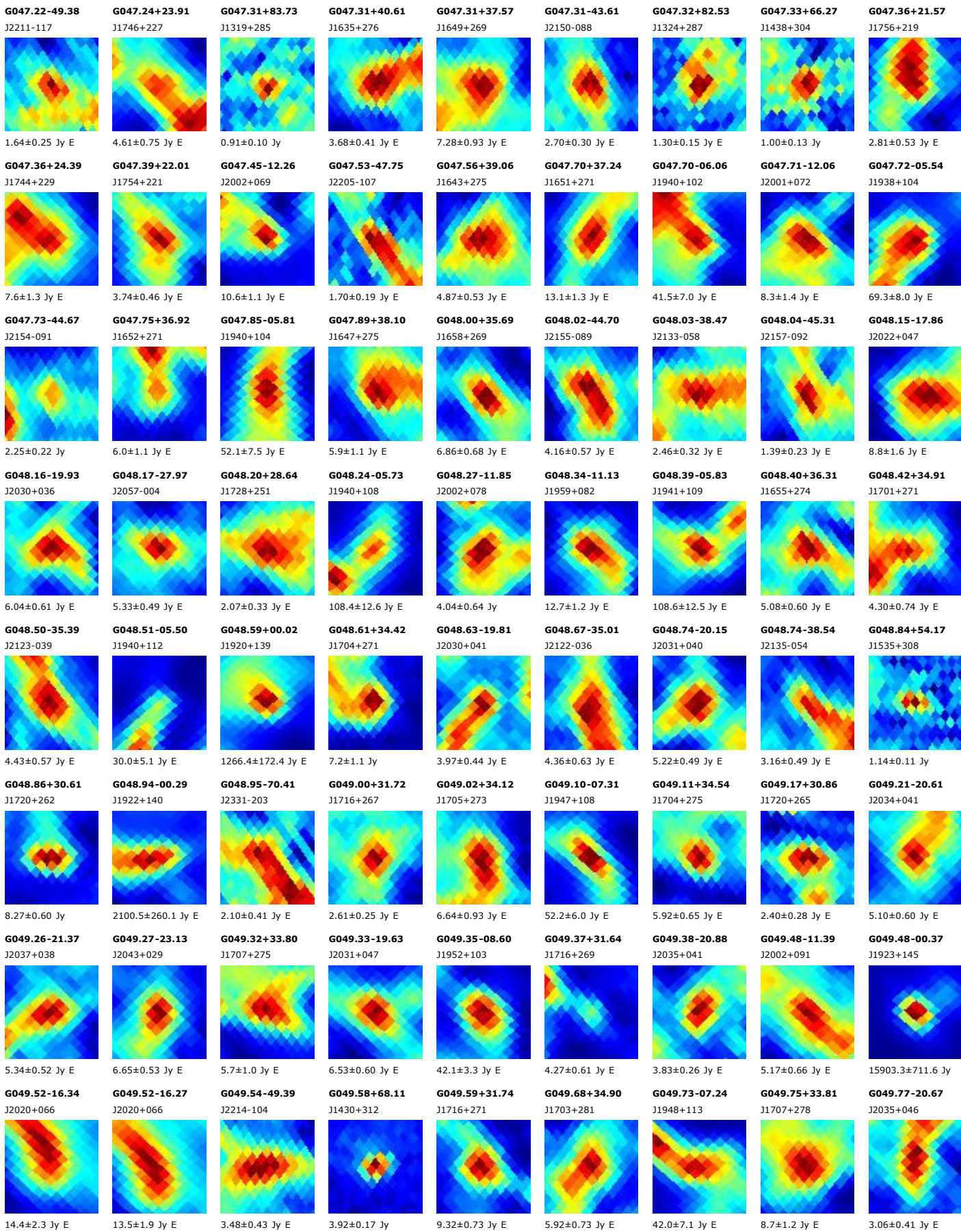

G049.82-34.80
J2123-027

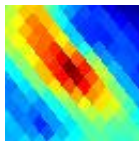

4.64±0.69 Jy E

G049.83+31.94
J1716+274

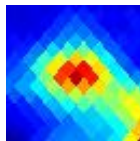

6.81±0.57 Jy E

G049.88+34.44
J1705+281

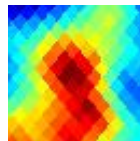

5.76±0.94 Jy E

G049.91-07.14
J1948+116

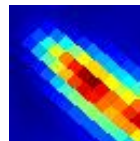

72.2±8.2 Jy E

G049.91-05.93
J1944+122

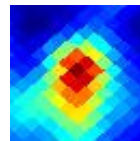

27.9±2.6 Jy E

G049.98-44.62
J2157-077

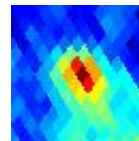

2.06±0.18 Jy

G050.13-19.69
J2033+054

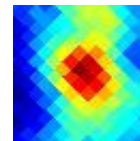

3.13±0.36 Jy E

G050.17-15.75
J2019+074

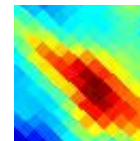

9.0±1.3 Jy E

G050.18-35.11
J2125-026

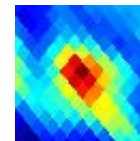

5.44±0.46 Jy E

G050.21-09.59
J1958+106

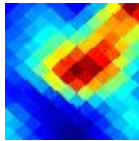

11.1±1.6 Jy E

G050.34+31.63
J1718+277

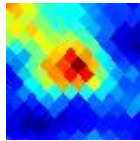

3.48±0.33 Jy E

G050.35-00.41
J1925+152

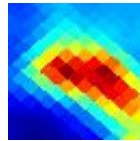

485.3±67.8 Jy E

G050.36+05.87
J1902+181

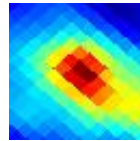

32.1±3.2 Jy E

G050.37+32.17
J1715+279

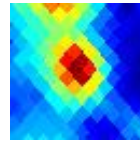

4.80±0.50 Jy E

G050.39+52.36
J1544+316

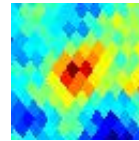

1.20±0.14 Jy E

G050.39-35.39
J2126-026

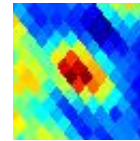

2.94±0.31 Jy

G050.40+33.22
J1711+282

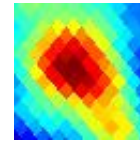

4.10±0.51 Jy E

G050.40-35.07
J2125-024

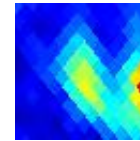

2.72±0.43 Jy E

G050.44-34.78
J2124-023

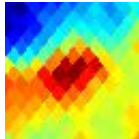

2.63±0.45 Jy E

G050.47+32.53
J1714+281

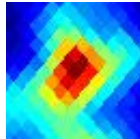

7.20±0.61 Jy E

G050.50+31.88
J1717+279

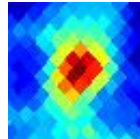

3.50±0.30 Jy E

G050.51-26.99
J2058+018

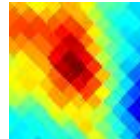

2.38±0.47 Jy E

G050.58+87.80
J1300+277

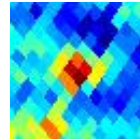

1.11±0.14 Jy

G050.65+67.54
J1432+316

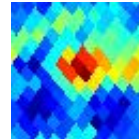

1.24±0.16 Jy

G050.86-23.15
J2046+041

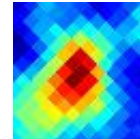

4.23±0.45 Jy E

G050.99-12.58
J2010+097

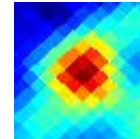

10.99±0.99 Jy E

G051.19-20.24
J2037+059

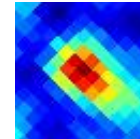

4.76±0.37 Jy E

G051.21+32.55
J1714+287

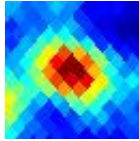

3.86±0.32 Jy E

G051.30-81.24
J0015-240

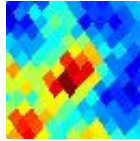

1.32±0.15 Jy

G051.37-00.01
J1926+163

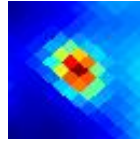

784.4±46.4 Jy

G051.46+33.19
J1712+291

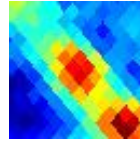

2.96±0.37 Jy E

G051.59+70.60
J1418+316

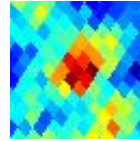

1.12±0.11 Jy

G051.63-09.66
J2001+118

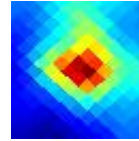

23.8±2.2 Jy E

G051.68-85.51
J0032-256

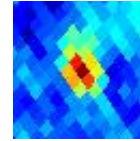

1.53±0.13 Jy

G051.68+00.72
J1923+169

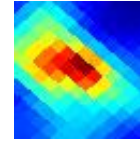

497.0±69.1 Jy E

G051.70-30.85
J2113+006

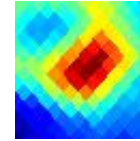

5.92±0.64 Jy E

G051.72+78.22
J1343+303

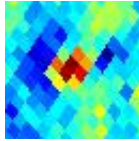

0.90±0.12 Jy

G051.99-70.42
J2332-194

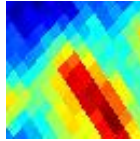

2.71±0.51 Jy E

G051.99+30.88
J1723+289

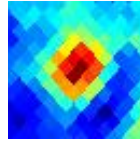

2.93±0.23 Jy E

G052.00+31.88
J1718+291

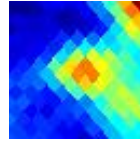

2.89±0.38 Jy E

G052.04-15.18
J2021+093

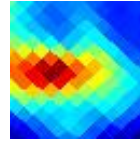

14.3±2.3 Jy E

G052.22+00.72
J1925+174

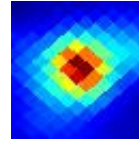

714.0±42.8 Jy E

G052.34-15.04
J2021+096

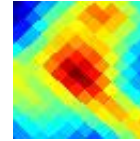

10.8±1.3 Jy E

G052.41+39.04
J1646+311

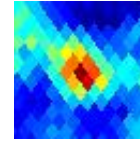

1.93±0.15 Jy E

G052.52-49.05
J2216-085

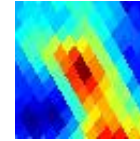

2.56±0.39 Jy E

G052.54+47.61
J1607+325

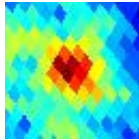

2.03±0.17 Jy E

G052.56+16.54
J1824+246

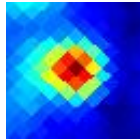

8.62±0.59 Jy

G052.75-55.14
J2238-116

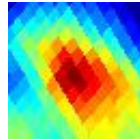

3.33±0.43 Jy E

G052.75+48.31
J1603+327

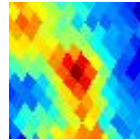

1.85±0.26 Jy E

G052.77-76.73
J2357-219

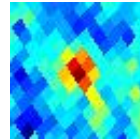

1.06±0.10 Jy

G052.84+30.19
J1727+294

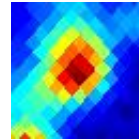

4.95±0.48 Jy E

G052.87+68.36
J1428+323

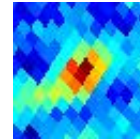

1.26±0.11 Jy

G052.91+18.06
J1818+255

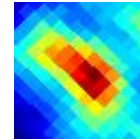

5.65±0.57 Jy E

G052.98+29.95
J1728+294

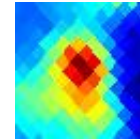

5.63±0.77 Jy E

G053.01+00.08
J1928+178

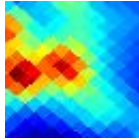

366.0±71.9 Jy E

G053.03+31.99
J1719+300

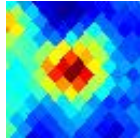

2.84±0.23 Jy E

G053.04-70.38
J2333-190

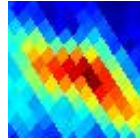

3.62±0.55 Jy E

G053.17+15.70
J1828+248

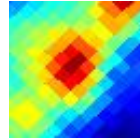

3.99±0.78 Jy E

G053.21-06.96
J1954+145

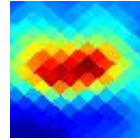

13.0±1.7 Jy E

G053.28+31.51
J1721+301

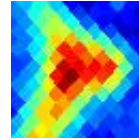

3.42±0.43 Jy E

G053.33+32.05
J1719+303

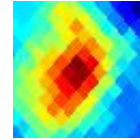

2.56±0.40 Jy E

G053.36-49.52
J2219-083

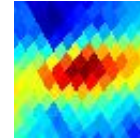

2.76±0.39 Jy E

G053.40+31.31
J1722+301

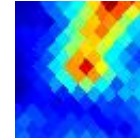

3.30±0.50 Jy E

G053.49+15.24
J1831+249

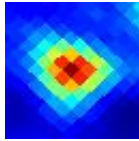

10.71±0.60 Jy E

G053.59+00.04
J1930+183

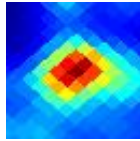

933.7±69.5 Jy E

G053.98-36.79
J2137-009

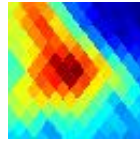

2.69±0.51 Jy E

G054.02-70.33
J2333-187

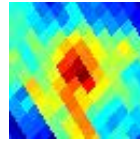

1.47±0.19 Jy E

G054.11-00.07
J1931+187

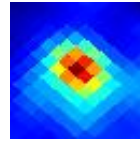

944.2±54.3 Jy

G054.15-45.78
J2208-058

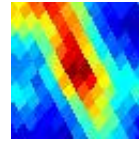

2.27±0.30 Jy E

G054.32+15.16
J1833+256

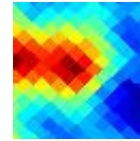

4.15±0.73 Jy E

G054.37-08.80
J2003+145

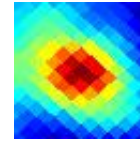

9.98±0.93 Jy E

G054.45+38.14
J1652+325

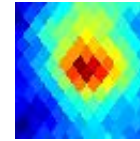

2.29±0.27 Jy E

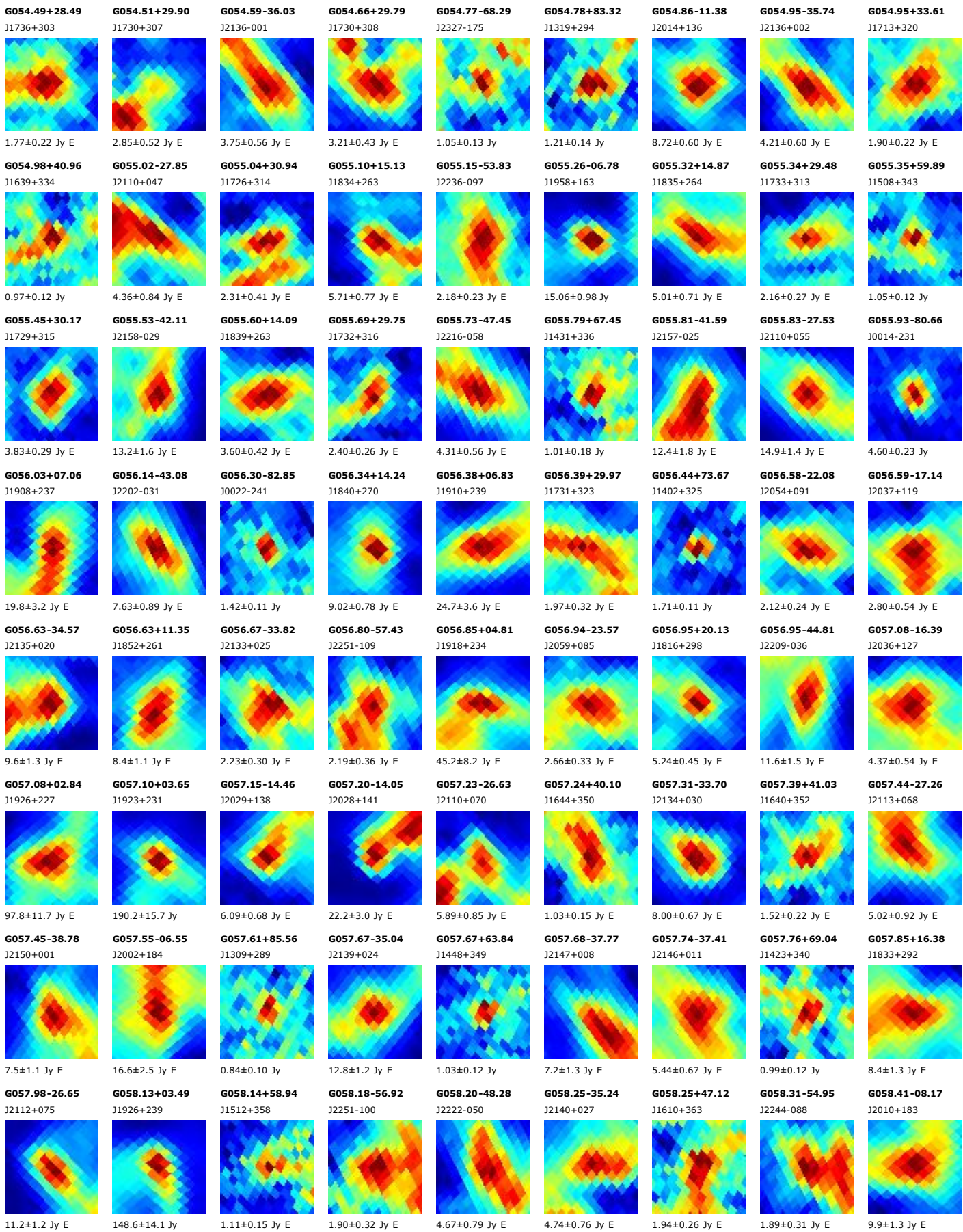

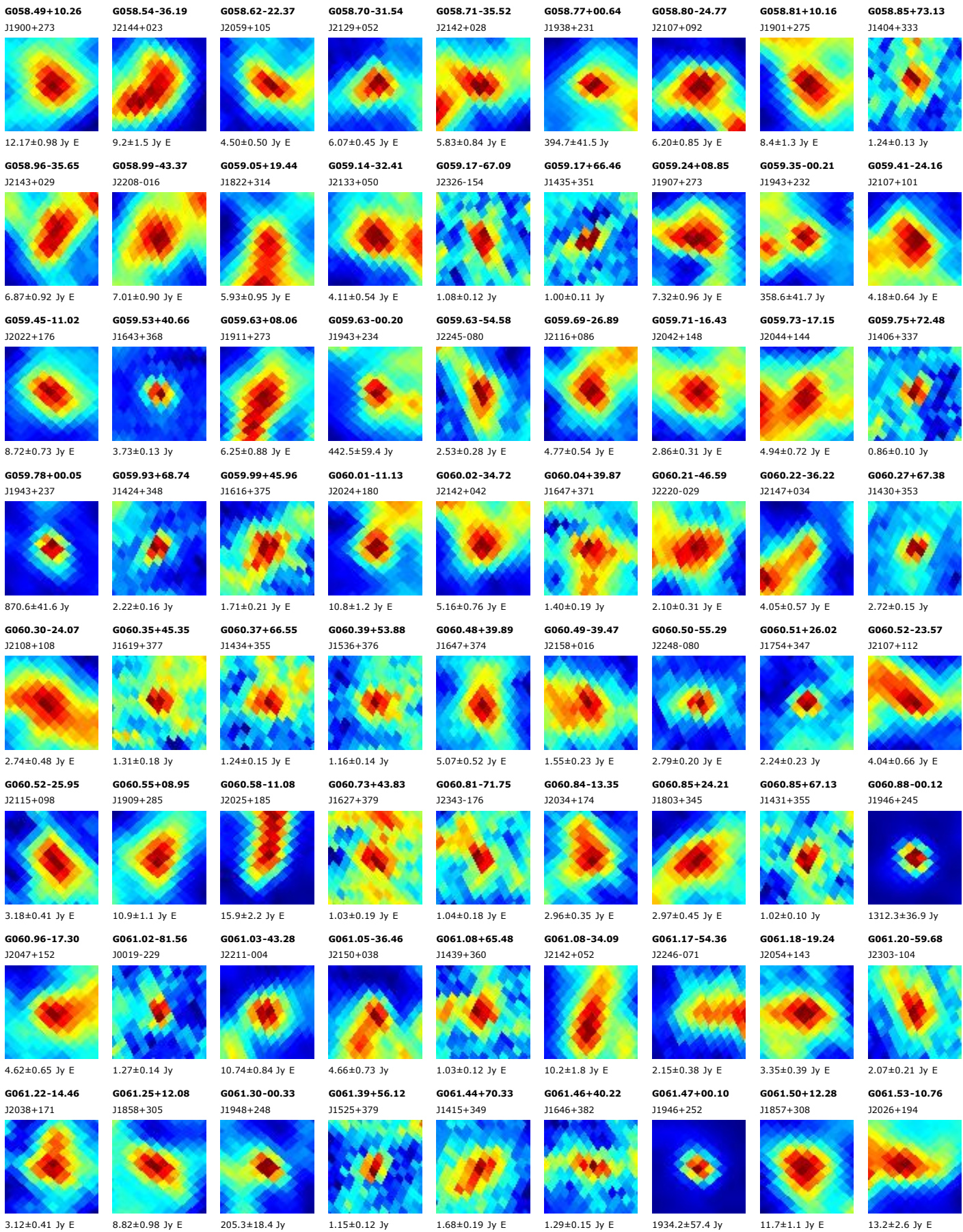

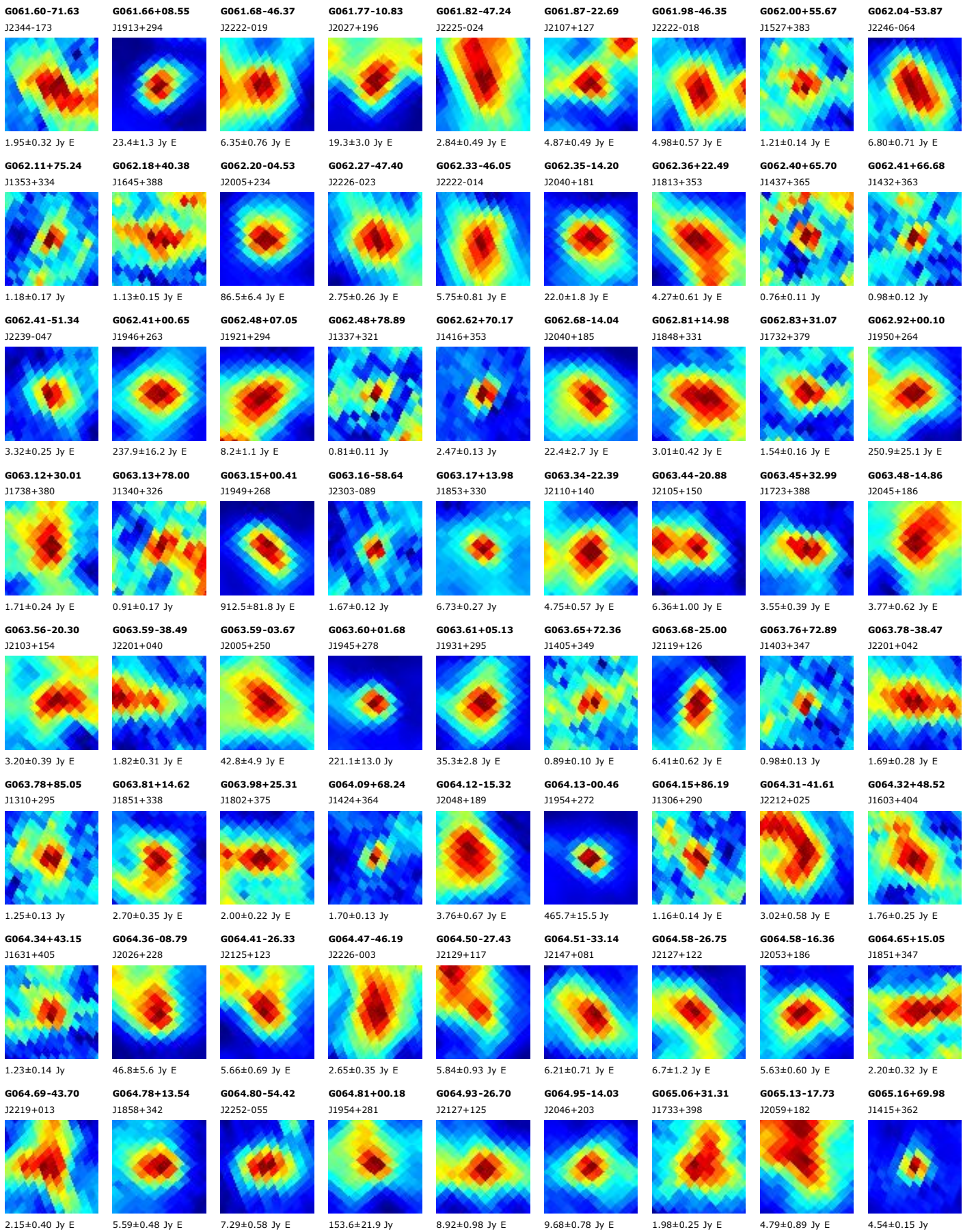

G065.23-00.03
J1955+283

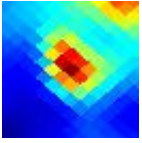

158.0±16.5 Jy

G065.27-02.65
J2006+270

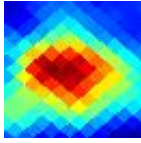

73.4±9.8 Jy E

G065.27-14.17
J2047+204

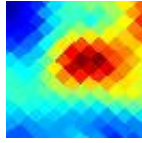

5.34±0.69 Jy E

G065.29-08.44
J2027+238

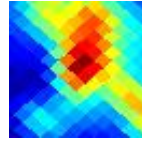

27.0±4.8 Jy E

G065.30+16.67
J1845+359

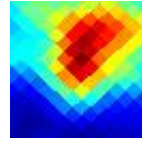

8.3±1.6 Jy E

G065.31+22.85
J1816+380

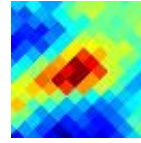

1.76±0.21 Jy E

G065.33+70.99
J1410+359

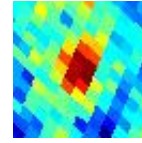

0.95±0.09 Jy

G065.36-64.45
J2324-118

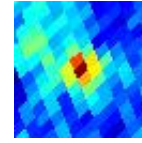

1.05±0.12 Jy

G065.36-58.80
J2306-082

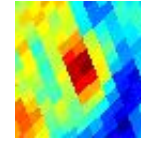

1.84±0.24 Jy

G065.41-03.13
J2008+268

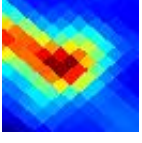

131.8±14.0 Jy E

G065.46-16.29
J2055+193

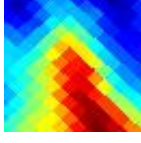

5.3±1.0 Jy E

G065.53+59.52
J1505+395

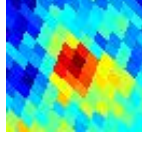

1.18±0.14 Jy E

G065.60-21.14
J2111+164

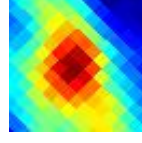

5.00±0.79 Jy E

G065.71-54.87
J2255-054

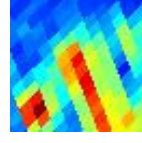

2.48±0.37 Jy

G065.74+07.02
J1928+323

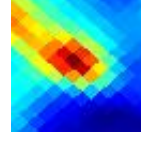

12.6±1.7 Jy E

G065.75+69.58
J1417+365

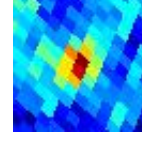

1.00±0.08 Jy

G065.79-02.59
J2007+274

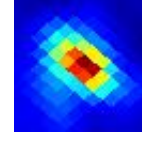

720.5±39.0 Jy

G065.79+26.82
J1757+395

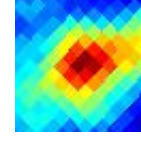

2.57±0.27 Jy E

G065.83-25.18
J2125+140



3.55±0.55 Jy E

G065.85+00.61
J1954+292

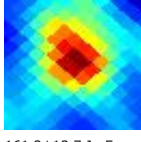

161.2±13.7 Jy E

G065.88+55.42
J1526+405

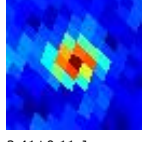

2.41±0.11 Jy

G065.92-00.30
J1958+288

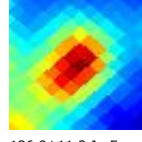

136.9±11.3 Jy E

G065.96+41.18
J1642+417

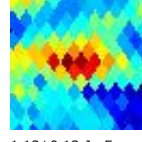

1.13±0.13 Jy E

G065.97-28.37
J2135+121

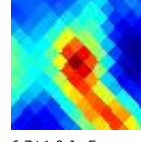

6.7±1.0 Jy E

G066.06-32.61
J2148+094

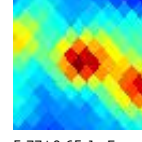

5.77±0.65 Jy E

G066.06+73.58
J1358+350

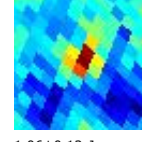

1.06±0.12 Jy

G066.12-57.75
J2304-072

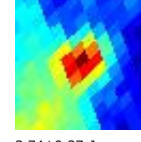

3.74±0.37 Jy

G066.15-03.18
J2010+274

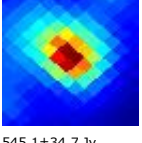

545.1±34.7 Jy

G066.18+07.28
J1928+328

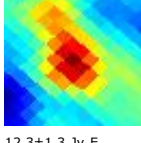

12.3±1.3 Jy E

G066.23+63.58
J1445+387

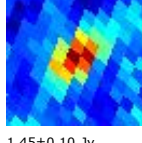

1.45±0.10 Jy

G066.30+27.99
J1751+402

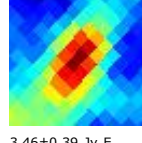

3.46±0.39 Jy E

G066.33-28.29
J2136+124

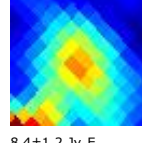

8.4±1.2 Jy E

G066.44-52.75
J2249-037

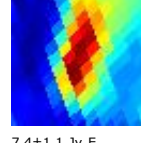

7.4±1.1 Jy E

G066.49-28.49
J2137+124



17.7±1.5 Jy E

G066.52+00.18
J1958+296

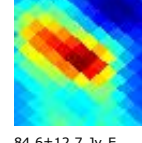

84.6±12.7 Jy E

G066.56+83.87
J1315+303

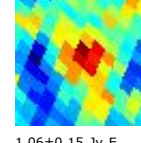

1.06±0.15 Jy E

G066.56-52.29
J2248-033

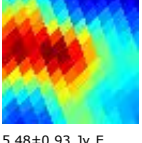

5.48±0.93 Jy E

G066.62-46.65
J2232+004

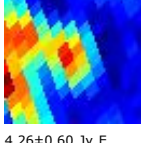

4.26±0.60 Jy E

G066.64-14.95
J2053+210

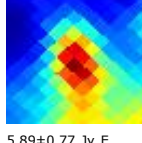

5.89±0.77 Jy E

G066.64-03.21
J2011+278

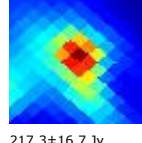

217.3±16.7 Jy

G066.66+80.62
J1328+320

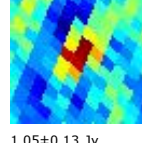

1.05±0.13 Jy

G066.67+42.18
J1636+422

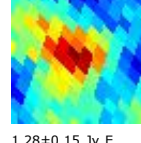

1.28±0.15 Jy E

G066.68-29.16
J2139+120

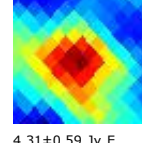

4.31±0.59 Jy E

G066.68-21.99
J2117+167

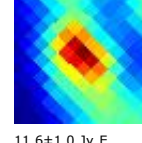

11.6±1.0 Jy E

G066.70+38.59
J1656+421

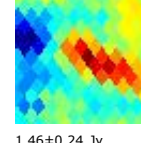

1.46±0.24 Jy

G066.72+65.17
J1437+384

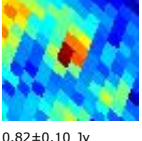

0.82±0.10 Jy

G066.76+18.13
J1841+377

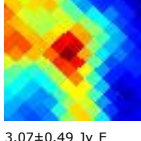

3.07±0.49 Jy E

G066.76-32.69
J2150+098

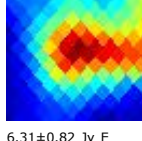

6.31±0.82 Jy E

G066.79-01.46
J2005+289

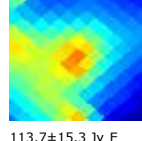

113.7±15.3 Jy E

G066.83-27.74
J2135+131

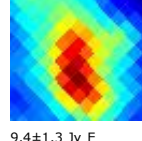

9.4±1.3 Jy E

G066.86-42.81
J2221+031

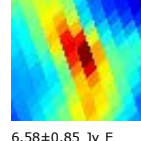

6.58±0.85 Jy E

G066.91+34.88
J1716+419

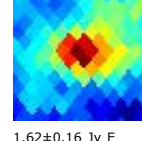

1.62±0.16 Jy E

G066.94-28.55
J2138+126



9.4±1.8 Jy E

G066.95+26.41
J1800+404

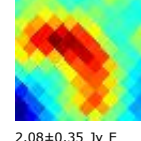

2.08±0.35 Jy E

G066.97+64.24
J1441+388

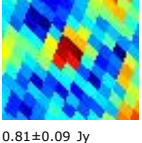

0.81±0.09 Jy

G066.98-01.26
J2004+292

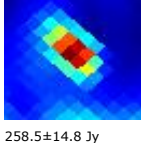

258.5±14.8 Jy

G066.99+10.82
J1914+351

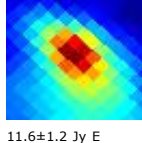

11.6±1.2 Jy E

G067.02-03.05
J2011+282

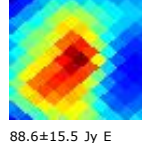

88.6±15.5 Jy E

G067.10-16.74
J2100+203

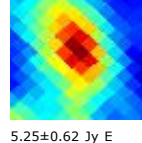

5.25±0.62 Jy E

G067.11+17.28
J1845+378

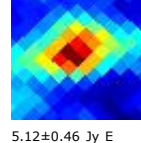

5.12±0.46 Jy E

G067.15+36.34
J1708+423

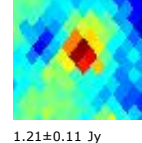

1.21±0.11 Jy

G067.23-52.43
J2250-031

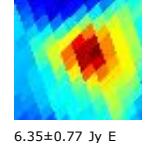

6.35±0.77 Jy E

G067.24+12.83
J1906+361

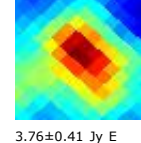

3.76±0.41 Jy E

G067.31-15.84
J2058+210

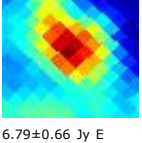

6.79±0.66 Jy E

G067.36+39.75
J1650+427

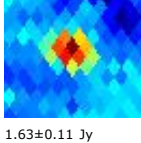

1.63±0.11 Jy

G067.38-42.40
J2221+036

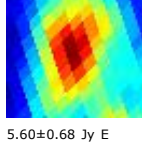

5.60±0.68 Jy E

G067.40-16.22
J2059+208

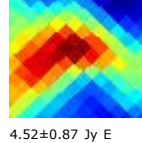

4.52±0.87 Jy E

G067.41+27.77
J1754+411

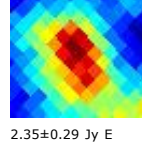

2.35±0.29 Jy E

G067.49-42.03
J2220+039

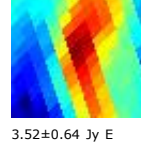

3.52±0.64 Jy E

G067.58+62.35
J1450+396

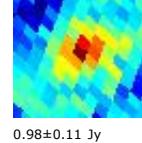

0.98±0.11 Jy

G067.64+14.99
J1857+374

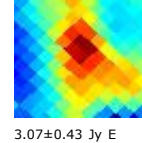

3.07±0.43 Jy E

G067.65-28.54
J2140+131



9.2±1.1 Jy E

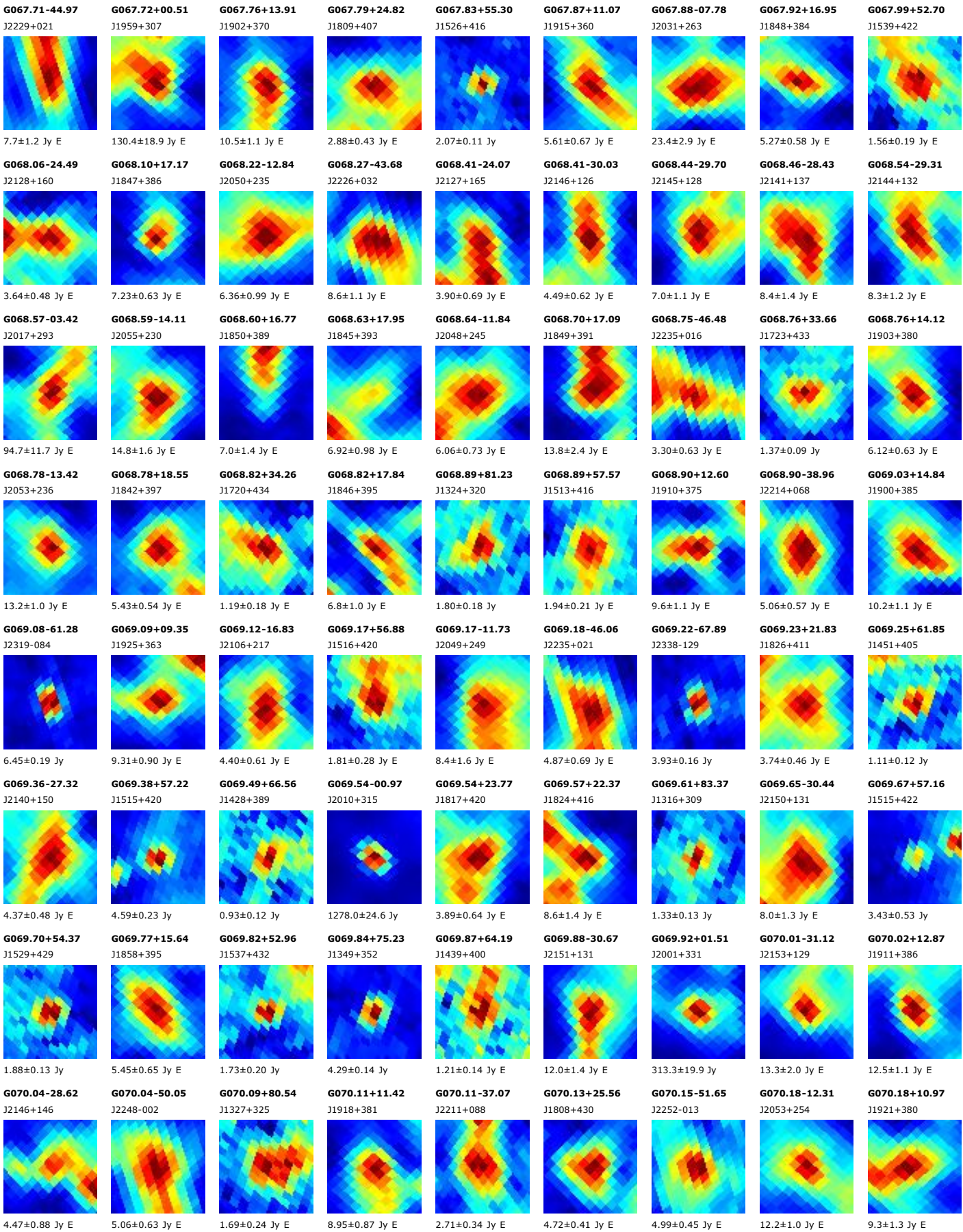

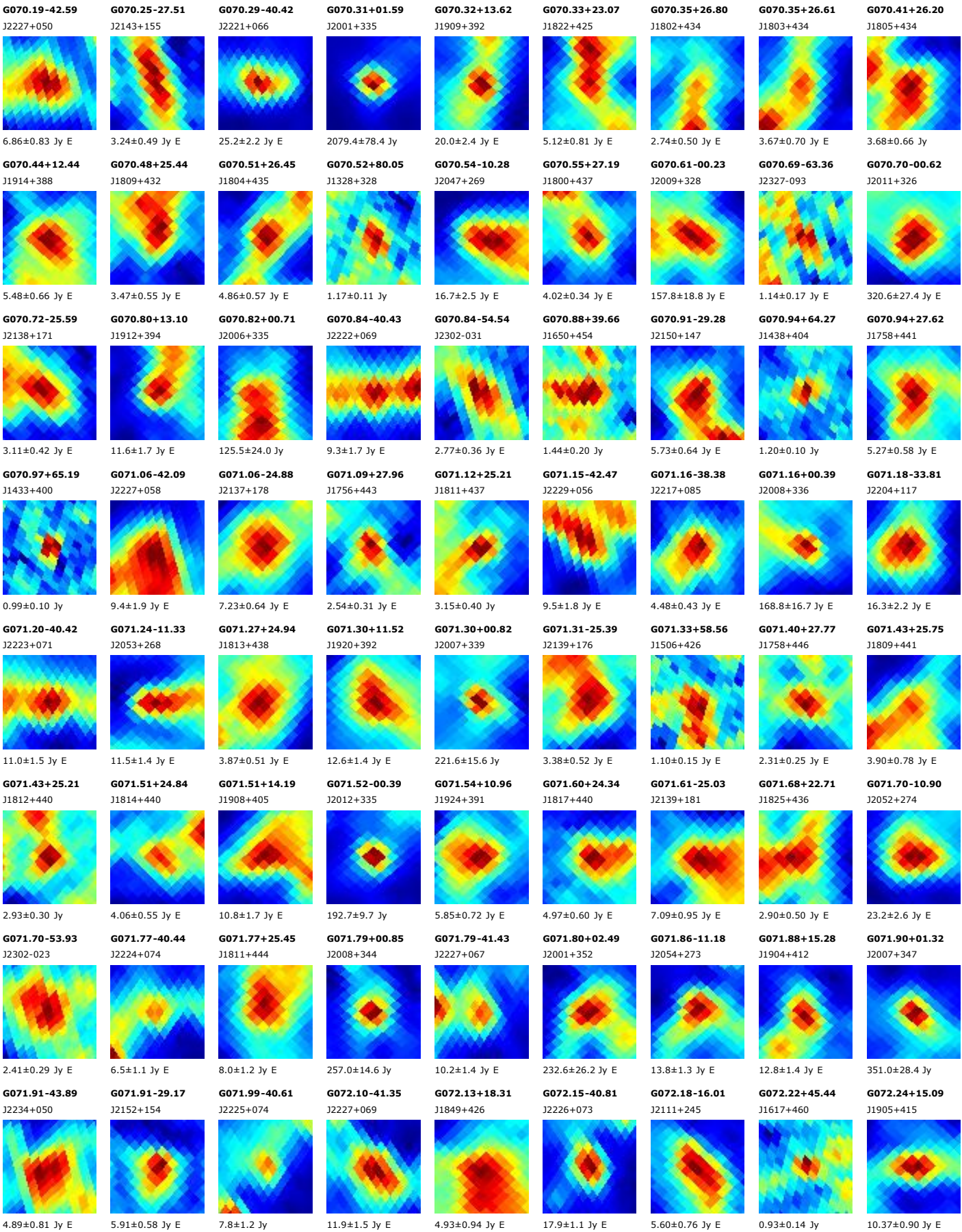

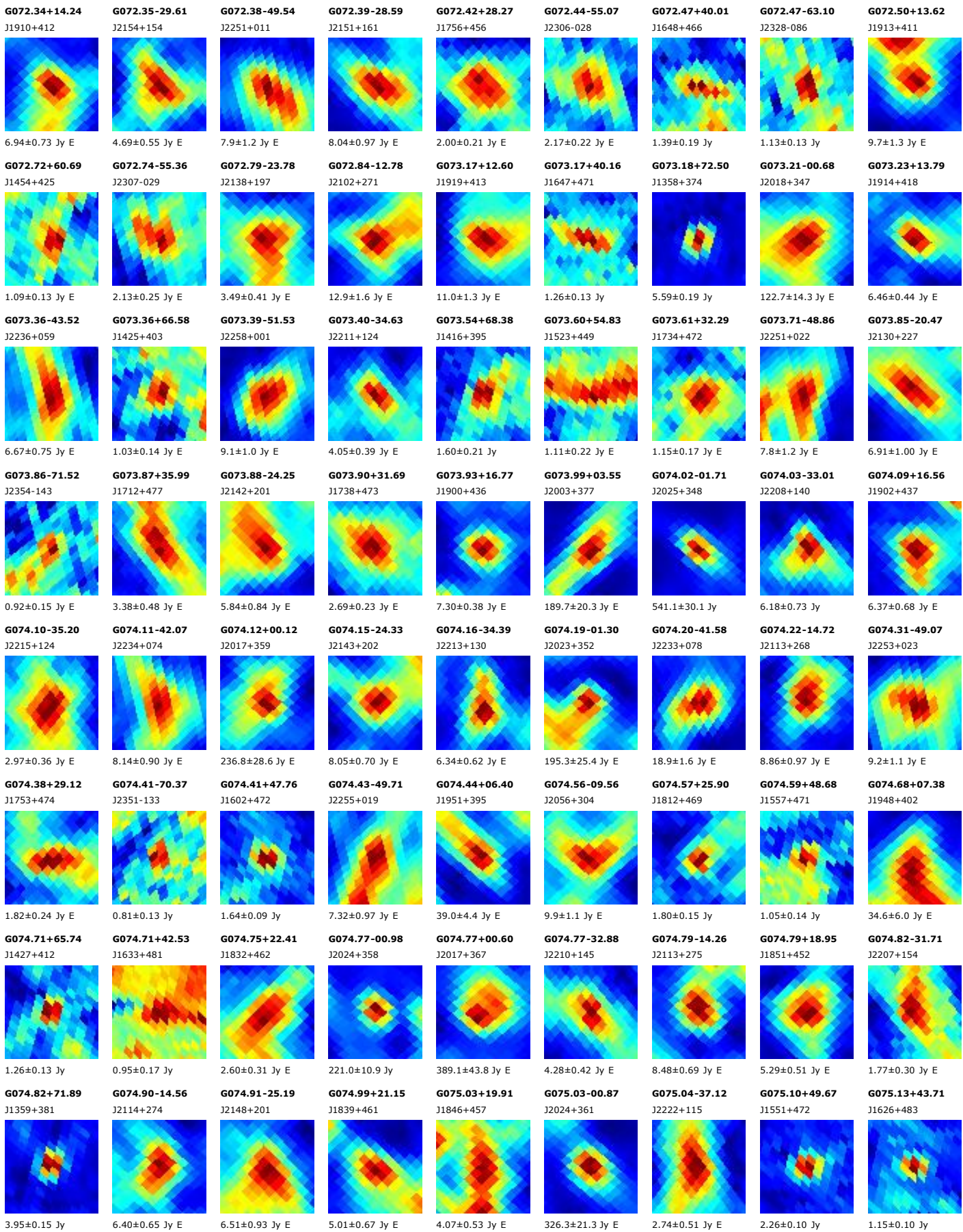

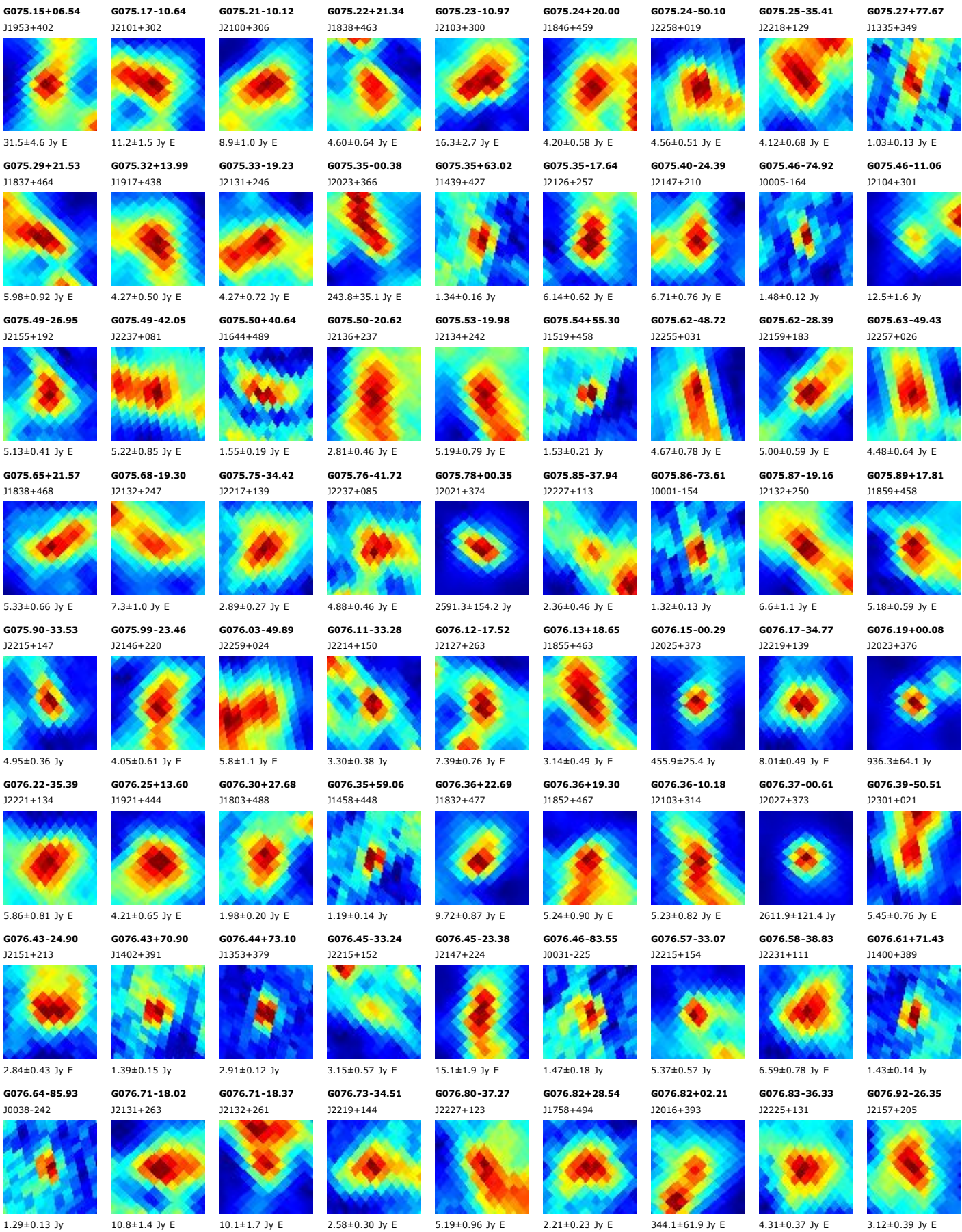

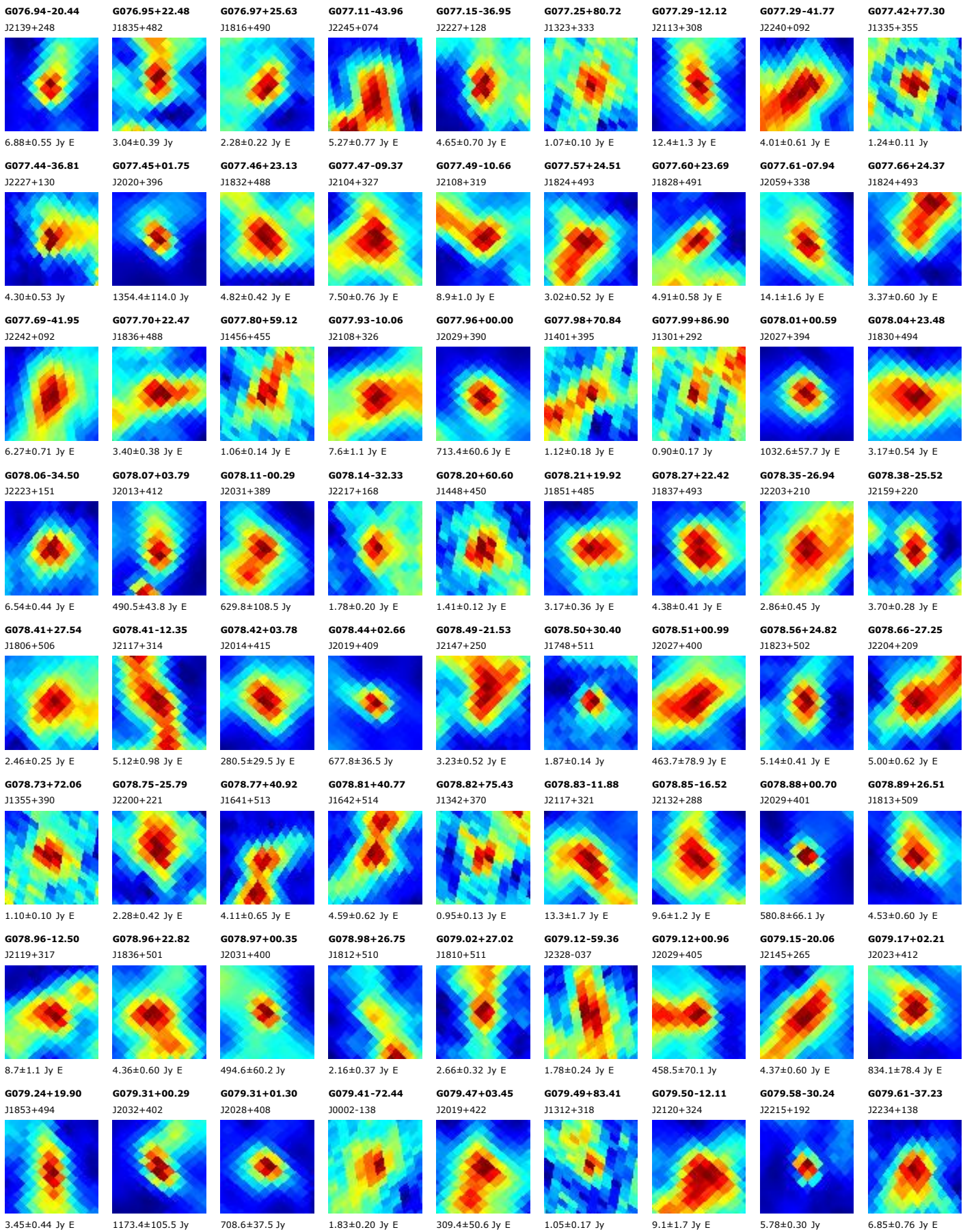

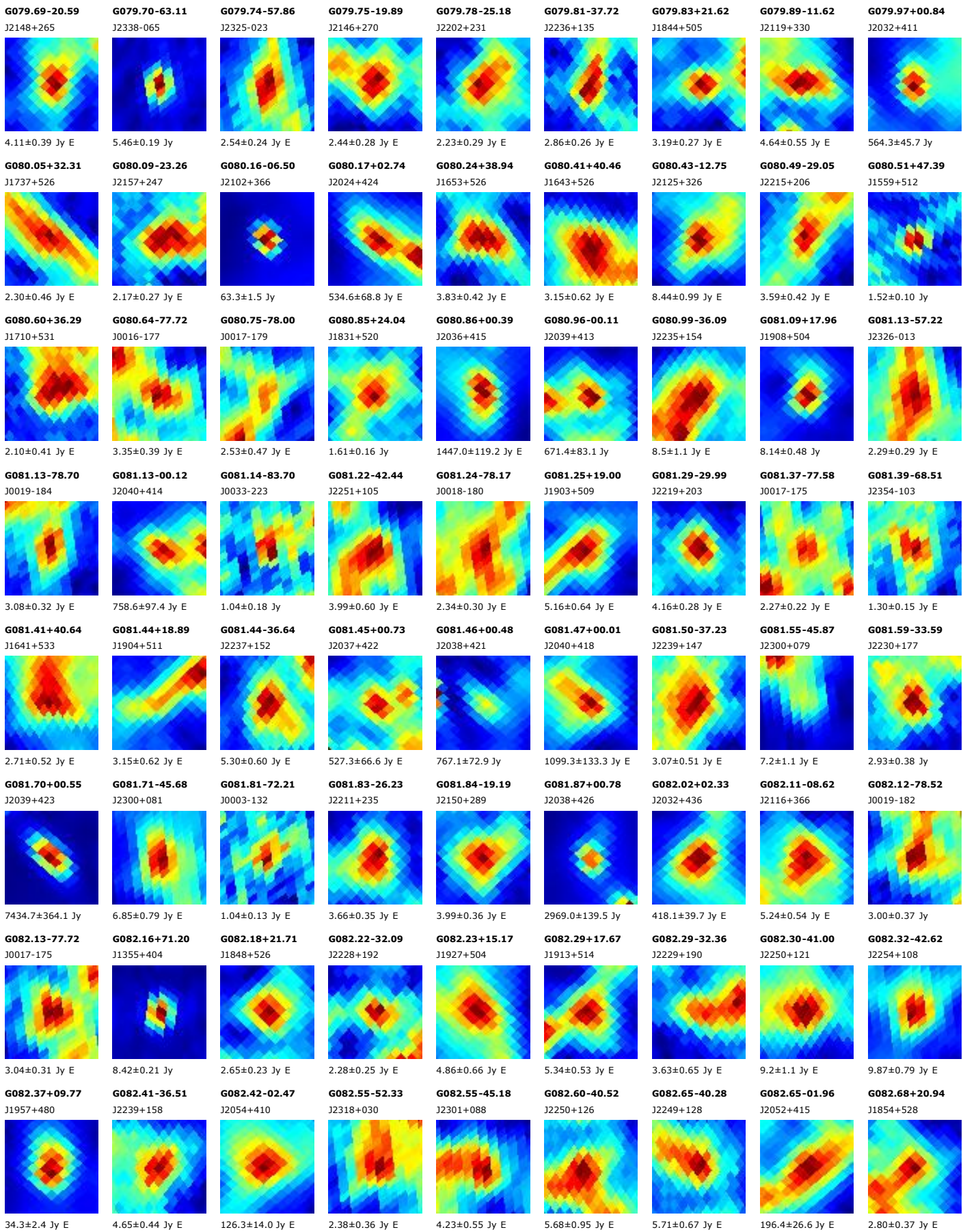

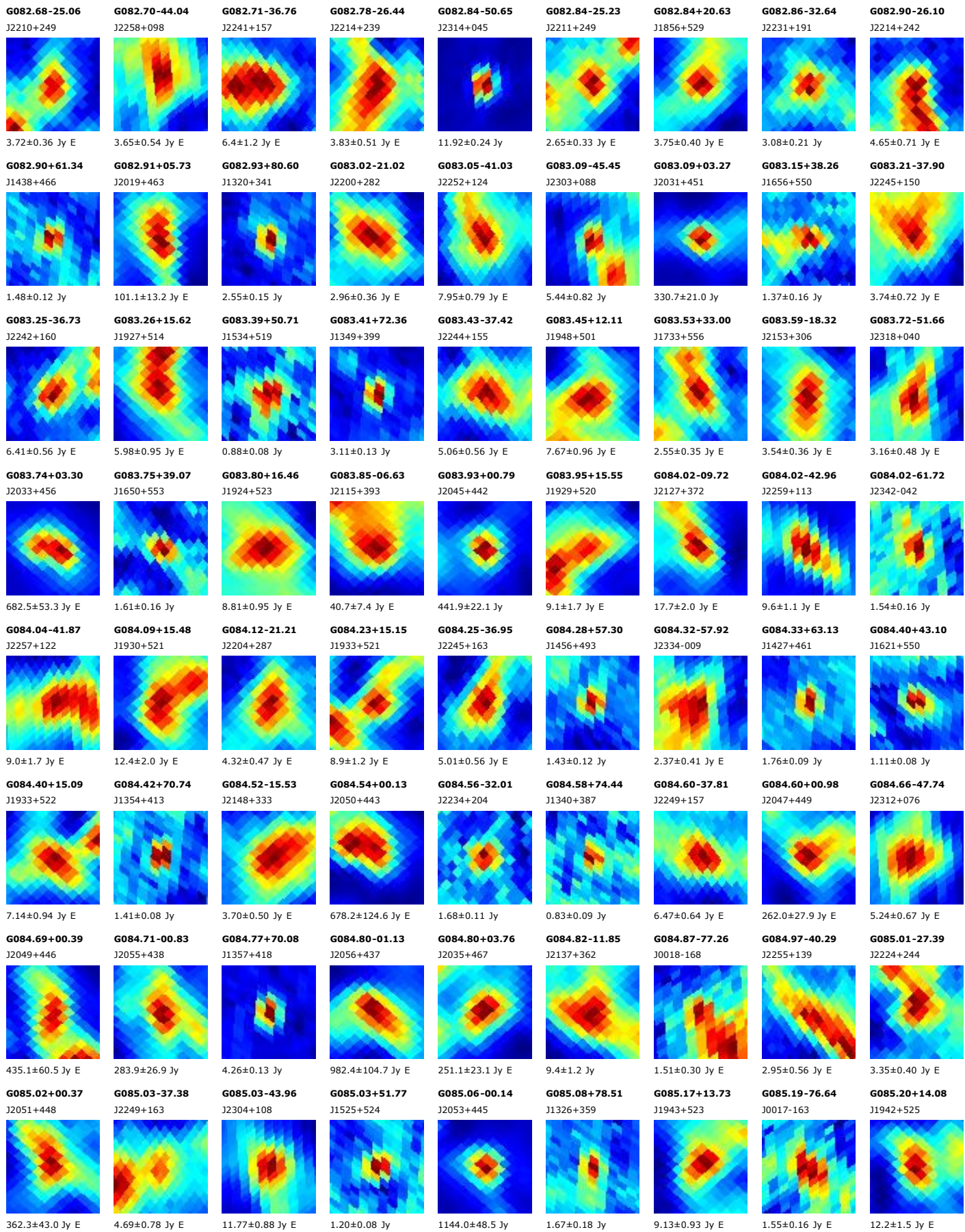

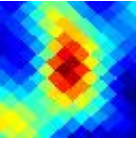
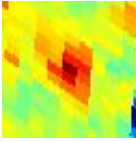
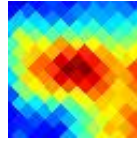
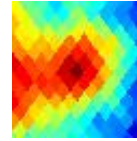
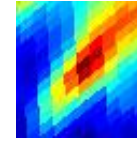
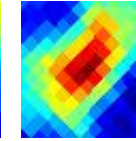
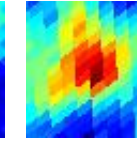
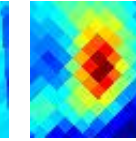
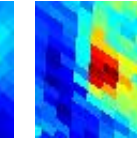
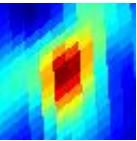
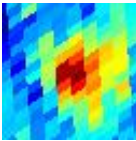
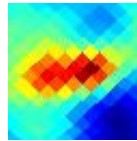
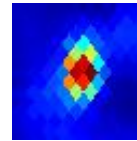
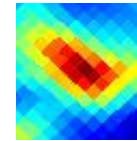
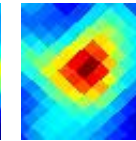
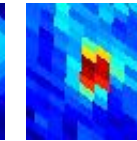
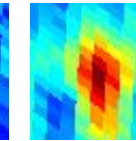
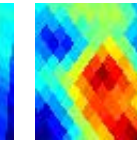
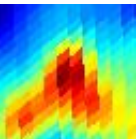
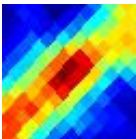
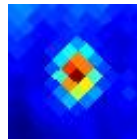
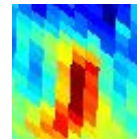
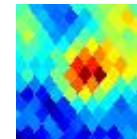
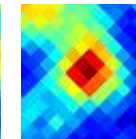
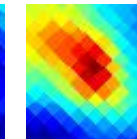
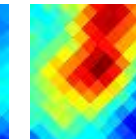
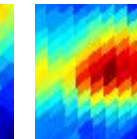
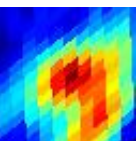
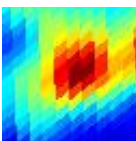
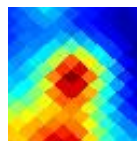
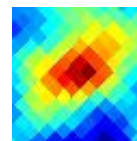
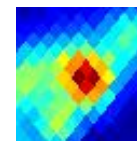
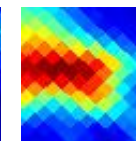
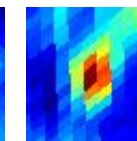
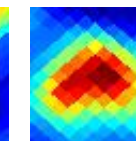
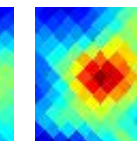
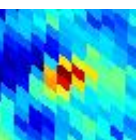
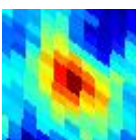
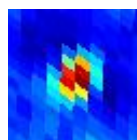
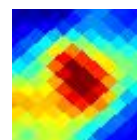
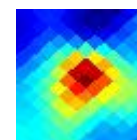
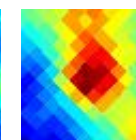
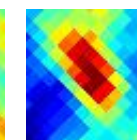
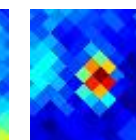
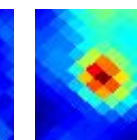
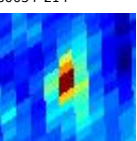
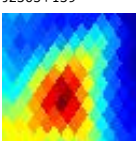
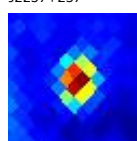
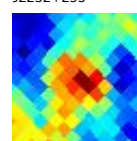
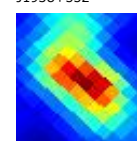
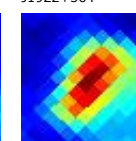
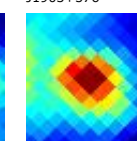
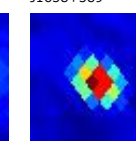
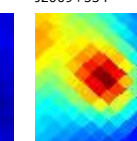
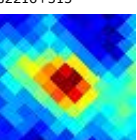
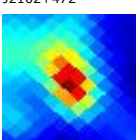
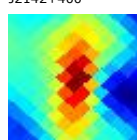
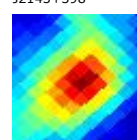
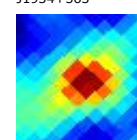
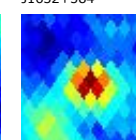
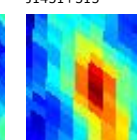
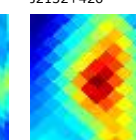
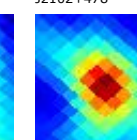
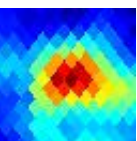
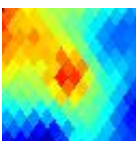
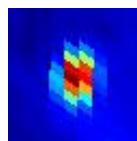
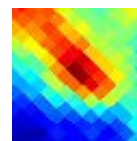
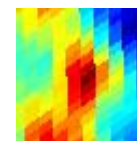
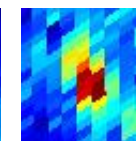
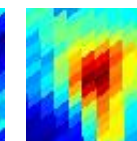
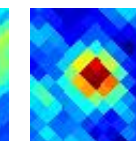
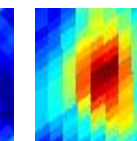
G085.50-11.47 J2138+370	G085.53+68.88 J1400+428	G085.58-25.05 J2219+266	G085.59+38.33 J1654+569	G085.59-42.64 J2302+122	G085.62+26.15 J1823+567	G085.65-53.23 J2326+033	G085.71-24.28 J2218+272	G085.76+75.39 J1336+383
								
7.79±0.92 Jy E	1.14±0.11 Jy	2.24±0.40 Jy E	2.04±0.31 Jy E	8.6±1.2 Jy E	3.11±0.56 Jy E	1.89±0.25 Jy E	6.50±0.68 Jy E	1.19±0.21 Jy
G085.83-42.16 J2302+127	G085.92-76.31 J0017-159	G085.99+16.23 J1931+541	G086.11-38.17 J2253+161	G086.19+17.22 J1925+547	G086.31+14.36 J1943+536	G086.35+71.32 J1350+413	G086.40+57.87 J1449+500	G086.41+38.59 J1651+575
								
22.7±2.2 Jy E	1.38±0.18 Jy E	4.98±0.89 Jy E	18.34±0.72 Jy	5.52±0.62 Jy E	6.87±0.58 Jy E	2.03±0.11 Jy	2.26±0.26 Jy E	1.81±0.34 Jy E
G086.43-42.04 J2303+130	G086.44+28.50 J1807+578	G086.50-19.70 J2207+313	G086.54+55.17 J1503+515	G086.57+37.99 J1655+577	G086.59+23.23 J1845+569	G086.59-18.14 J2203+326	G086.70+23.57 J1843+571	G086.73-43.37 J2307+120
								
12.3±1.8 Jy E	3.93±0.54 Jy E	7.56±0.23 Jy	1.28±0.21 Jy E	1.37±0.17 Jy E	2.07±0.17 Jy E	9.9±1.2 Jy E	1.73±0.34 Jy E	6.01±0.93 Jy E
G086.81-44.86 J2310+108	G086.84-42.22 J2305+130	G086.93-10.19 J2139+388	G086.94+24.92 J1834+576	G086.97-34.27 J2247+197	G087.02+15.66 J1937+548	G087.04-45.25 J2312+105	G087.06-03.39 J2114+438	G087.09+28.52 J1807+583
								
3.60±0.59 Jy E	10.2±1.4 Jy E	15.7±2.1 Jy E	2.57±0.43 Jy E	6.60±0.69 Jy E	5.76±0.89 Jy E	4.71±0.37 Jy E	28.5±3.7 Jy E	3.19±0.26 Jy E
G087.11+47.12 J1550+556	G087.13+57.06 J1452+508	G087.15+53.94 J1509+525	G087.23+01.83 J2052+474	G087.25+04.03 J2042+488	G087.35+24.66 J1836+580	G087.35+23.03 J1848+576	G087.36-22.77 J2219+294	G087.42+01.45 J2055+473
								
0.72±0.10 Jy	1.17±0.16 Jy E	2.94±0.13 Jy	91.5±10.1 Jy E	147.6±15.5 Jy E	2.24±0.35 Jy E	2.21±0.28 Jy E	2.81±0.21 Jy	108.9±8.5 Jy
G087.43-83.10 J0034-214	G087.46-41.53 J2305+139	G087.46-29.72 J2237+237	G087.47-27.54 J2232+255	G087.51+15.75 J1938+552	G087.65+18.27 J1922+564	G087.96+21.05 J1903+576	G088.00+37.42 J1658+589	G088.05+10.92 J2009+534
								
1.90±0.15 Jy	13.6±2.3 Jy E	5.27±0.15 Jy	2.03±0.23 Jy E	9.1±1.0 Jy E	4.70±0.57 Jy E	3.21±0.27 Jy E	5.19±0.13 Jy	28.8±3.2 Jy E
G088.08-20.85 J2216+313	G088.10+00.43 J2102+472	G088.14-09.68 J2142+400	G088.15-10.02 J2143+398	G088.22+16.74 J1934+563	G088.28+40.88 J1632+584	G088.34+56.77 J1451+515	G088.45-06.52 J2132+426	G088.55+00.79 J2102+478
								
3.10±0.26 Jy E	169.0±15.0 Jy	9.4±1.8 Jy E	12.7±1.3 Jy E	7.73±0.71 Jy E	1.51±0.15 Jy	1.46±0.19 Jy E	38.8±4.6 Jy E	119.0±9.4 Jy E
G088.58-36.50 J2257+186	G088.58-41.45 J2307+144	G088.67+60.39 J1432+494	G088.79-18.56 J2212+335	G088.80-54.38 J2335+033	G088.84-72.22 J0011-120	G088.87-47.20 J2320+095	G088.91+26.20 J1826+596	G088.93-54.70 J2335+031
								
9.24±0.79 Jy E	12.3±2.1 Jy E	10.62±0.29 Jy	4.37±0.85 Jy E	3.14±0.44 Jy E	1.63±0.13 Jy	2.36±0.31 Jy E	2.42±0.15 Jy	4.65±0.49 Jy E

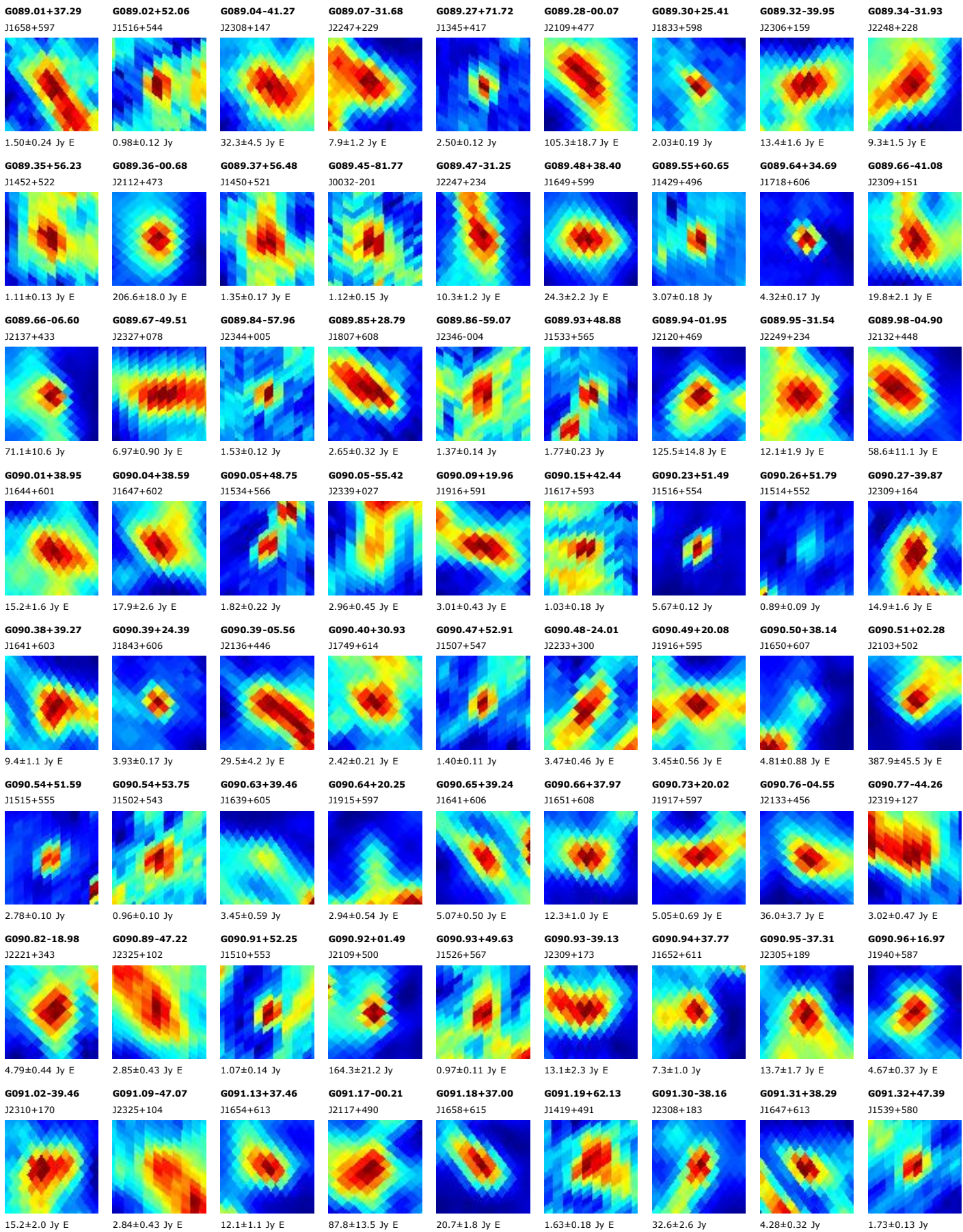

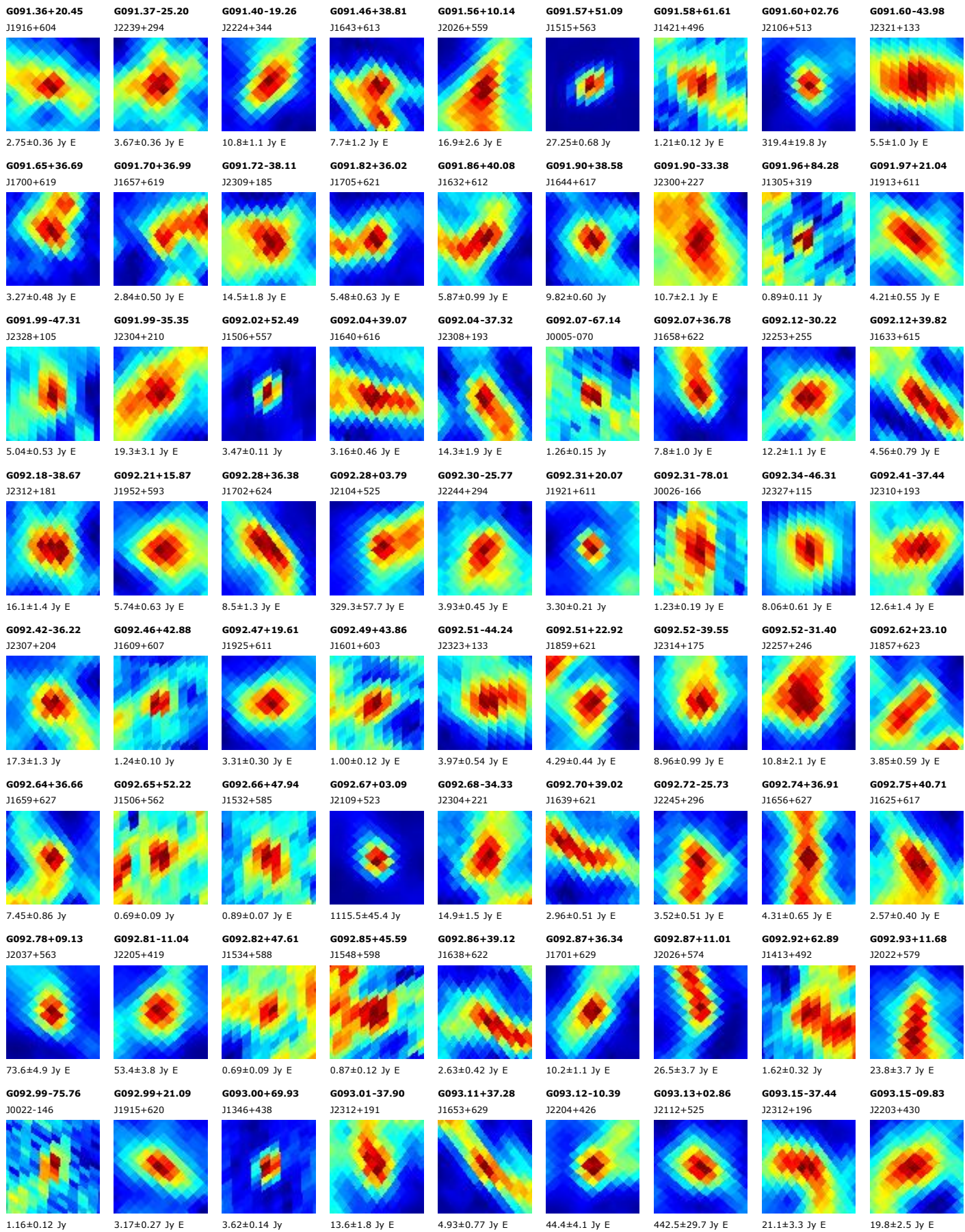

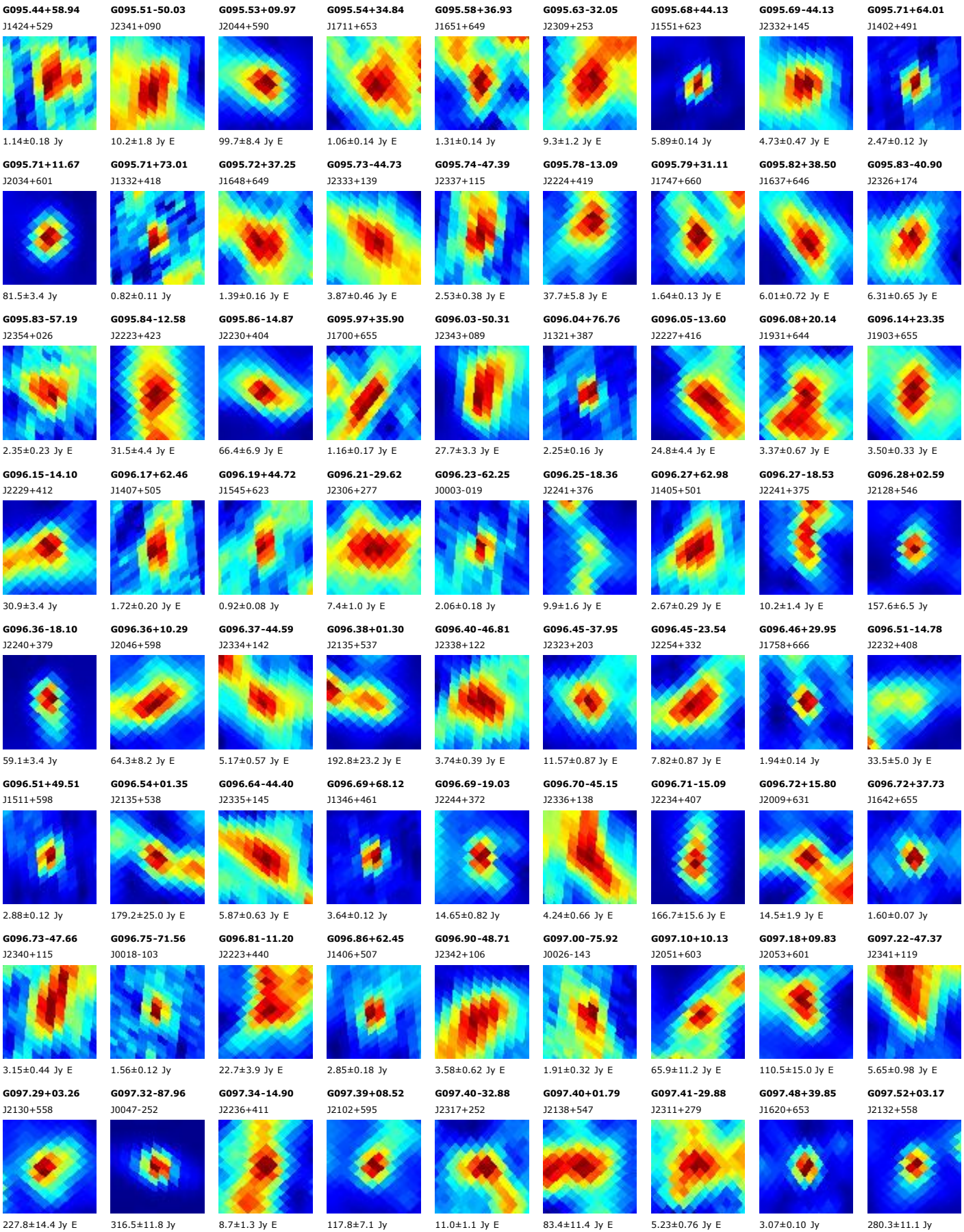

G100.22-61.51
J0009-005

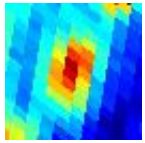

3.88±0.34 Jy E

G100.23-28.52
J2319+302

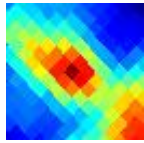

10.3±1.2 Jy E

G100.29-32.16
J2325+269

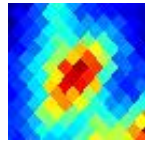

5.31±0.59 Jy E

G100.35+26.97
J1832+699

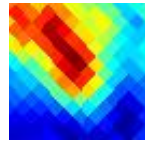

2.77±0.45 Jy E

G100.35+03.85
J2144+582

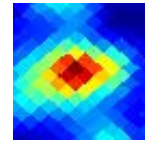

134.7±11.7 Jy E

G100.35-03.59
J2216+523

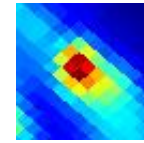

147.9±10.8 Jy E

G100.37+03.45
J2146+579

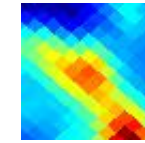

117.2±17.0 Jy E

G100.40+08.82
J2117+619

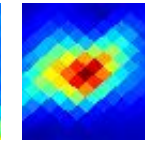

184.4±18.4 Jy E

G100.41-60.82
J0008+001

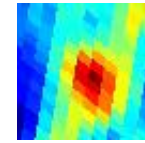

4.28±0.51 Jy E

G100.43-31.68
J2325+273

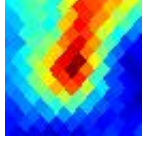

5.75±0.81 Jy E

G100.46-70.97
J0022-093

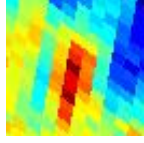

1.40±0.26 Jy E

G100.47+14.98
J2033+658

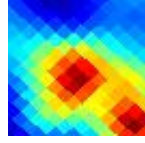

22.6±3.9 Jy E

G100.48+18.57
J2002+676

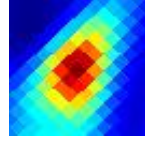

44.8±4.5 Jy E

G100.53+62.63
J1356+515

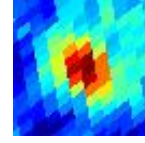

1.58±0.13 Jy E

G100.54-03.40
J2216+525

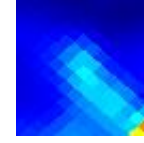

42.4±7.3 Jy E

G100.55-03.70
J2217+523

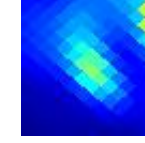

62.7±7.2 Jy E

G100.57+30.64
J1749+701

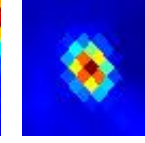

10.38±0.28 Jy

G100.57+44.97
J1527+647

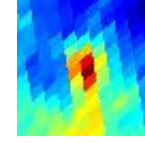

1.64±0.20 Jy

G100.60-61.69
J0009-006

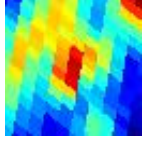

2.46±0.40 Jy

G100.70+27.33
J1828+702

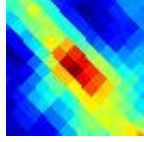

2.64±0.34 Jy E

G100.74-62.12
J0010-010

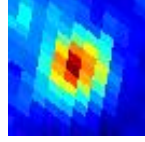

4.36±0.26 Jy E

G100.76+05.21
J2139+595

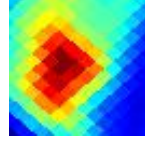

53.1±10.0 Jy E

G100.80-09.20
J2236+478

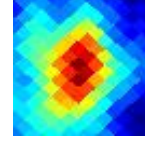

6.43±0.61 Jy E

G100.80+47.96
J1506+629

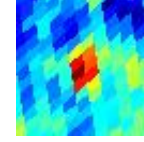

0.84±0.10 Jy

G100.83+60.21
J1404+536

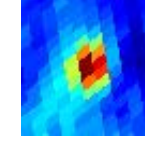

3.01±0.20 Jy

G100.84+18.07
J2008+677

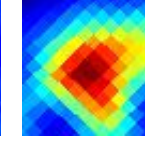

37.2±4.4 Jy E

G100.88-12.62
J2246+448

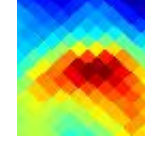

13.9±2.7 Jy E

G100.92+21.28
J1937+691

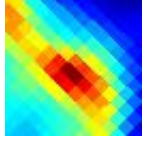

9.9±1.4 Jy E

G100.95+16.72
J2021+671

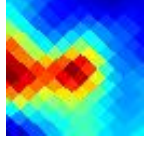

19.1±3.1 Jy E

G100.96-15.59
J2254+422

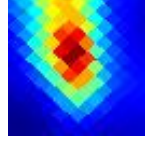

67.2±9.0 Jy E

G100.97+07.65
J2127+614

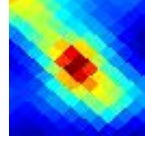

30.4±2.7 Jy E

G101.00+56.47
J1419+567

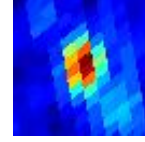

2.63±0.12 Jy

G101.00+02.58
J2154+577

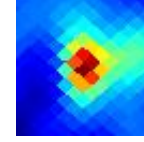

136.4±12.6 Jy

G101.02-16.02
J2256+418

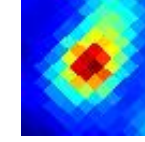

14.8±1.1 Jy E

G101.05+26.83
J1834+705

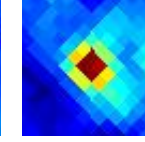

2.56±0.21 Jy

G101.06-14.53
J2252+432

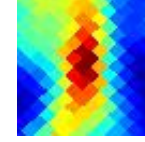

10.0±1.8 Jy E

G101.10-25.98
J2317+328

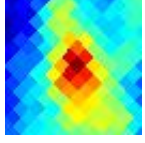

3.68±0.43 Jy E

G101.14-15.28
J2255+426

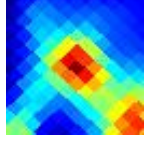

42.2±3.2 Jy E

G101.24-08.93
J2238+482

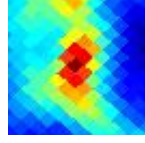

5.62±0.68 Jy E

G101.26+17.62
J2015+678

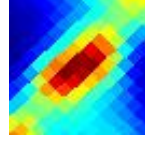

26.1±3.1 Jy E

G101.28+02.57
J2155+578

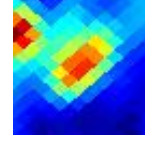

98.0±11.2 Jy

G101.29-15.45
J2256+425

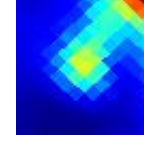

34.0±4.2 Jy E

G101.35-63.46
J0013-021

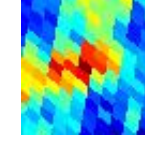

1.36±0.21 Jy E

G101.38+83.79
J1302+328

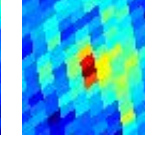

0.89±0.11 Jy

G101.43-02.66
J2218+537

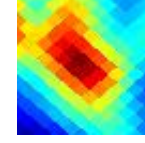

28.3±3.8 Jy E

G101.48+16.79
J2023+676

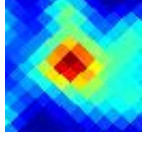

42.7±3.9 Jy E

G101.49+03.86
J2151+590

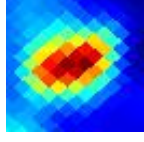

84.7±7.8 Jy E

G101.55+22.64
J1924+701

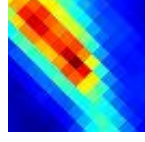

16.4±2.1 Jy E

G101.56-63.77
J0014-024

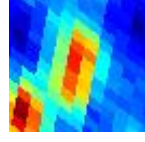

3.01±0.33 Jy E

G101.57+88.05
J1254+289

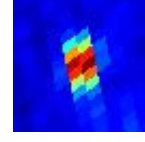

5.55±0.14 Jy

G101.57-41.47
J2344+186

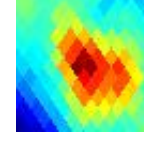

5.94±0.87 Jy E

G101.61-36.77
J2337+230

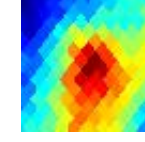

3.06±0.49 Jy E

G101.62+79.25
J1310+370

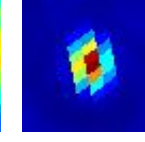

16.51±0.31 Jy

G101.62+08.24
J2128+623

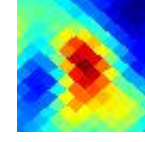

37.6±4.7 Jy E

G101.62-28.83
J2324+304

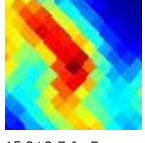

15.2±2.7 Jy E

G101.70+14.01
J2048+662

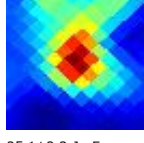

25.1±2.3 Jy E

G101.74+16.57
J2027+677

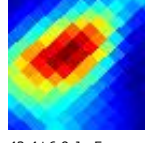

42.4±6.9 Jy E

G101.74-10.06
J2244+475

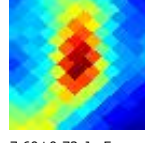

7.60±0.72 Jy E

G101.75-83.50
J0041-210

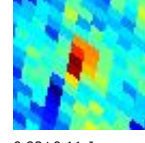

0.83±0.11 Jy

G101.76-26.79
J2321+323

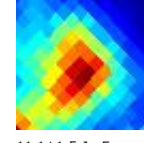

11.1±1.5 Jy E

G101.79-61.97
J0012-007

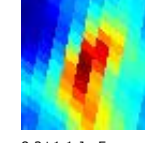

8.2±1.1 Jy E

G101.80+42.18
J1545+671

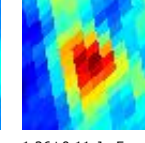

1.26±0.11 Jy E

G101.83+23.09
J1920+705

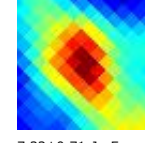

7.33±0.71 Jy E

G101.85+11.40
J2108+647



36.9±6.7 Jy

G101.87-63.88
J0014-025

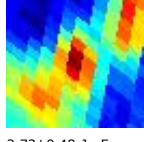

2.73±0.48 Jy E

G101.87+15.17
J2039+670

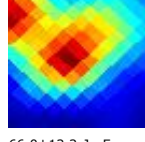

66.0±12.2 Jy E

G101.94-70.10
J0023-083

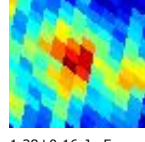

1.28±0.16 Jy E

G101.98+15.59
J2036+673



42.0±5.6 Jy E

G101.98+35.09
J1654+704

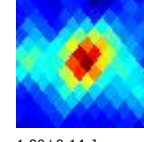

1.90±0.14 Jy

G102.02+53.46
J1430+594

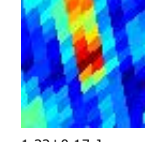

1.22±0.17 Jy

G102.02+59.78
J1403+543

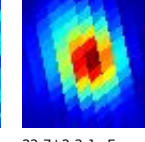

32.7±2.3 Jy E

G102.06-45.48
J2351+149

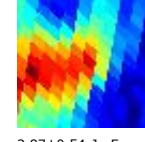

2.87±0.54 Jy E

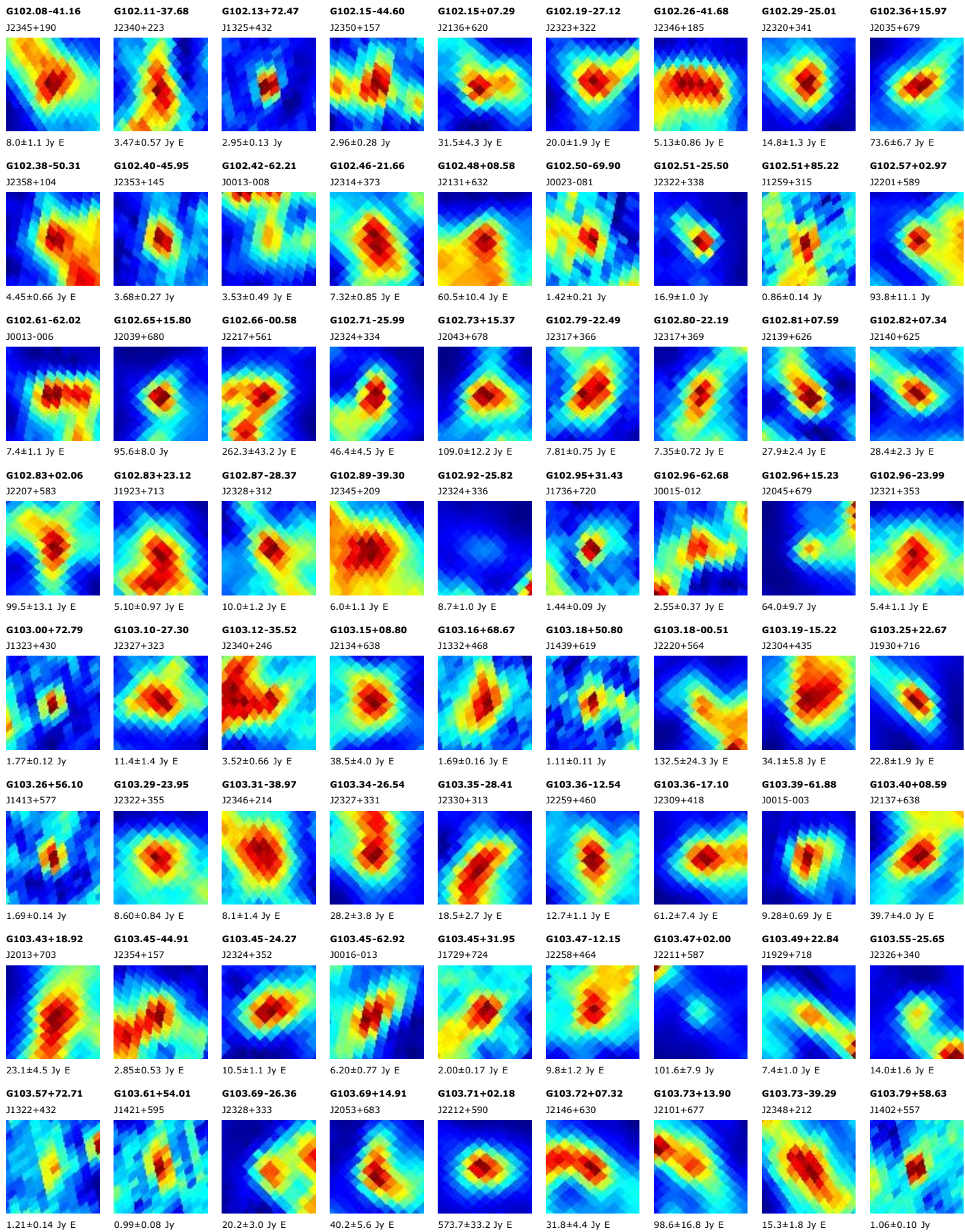

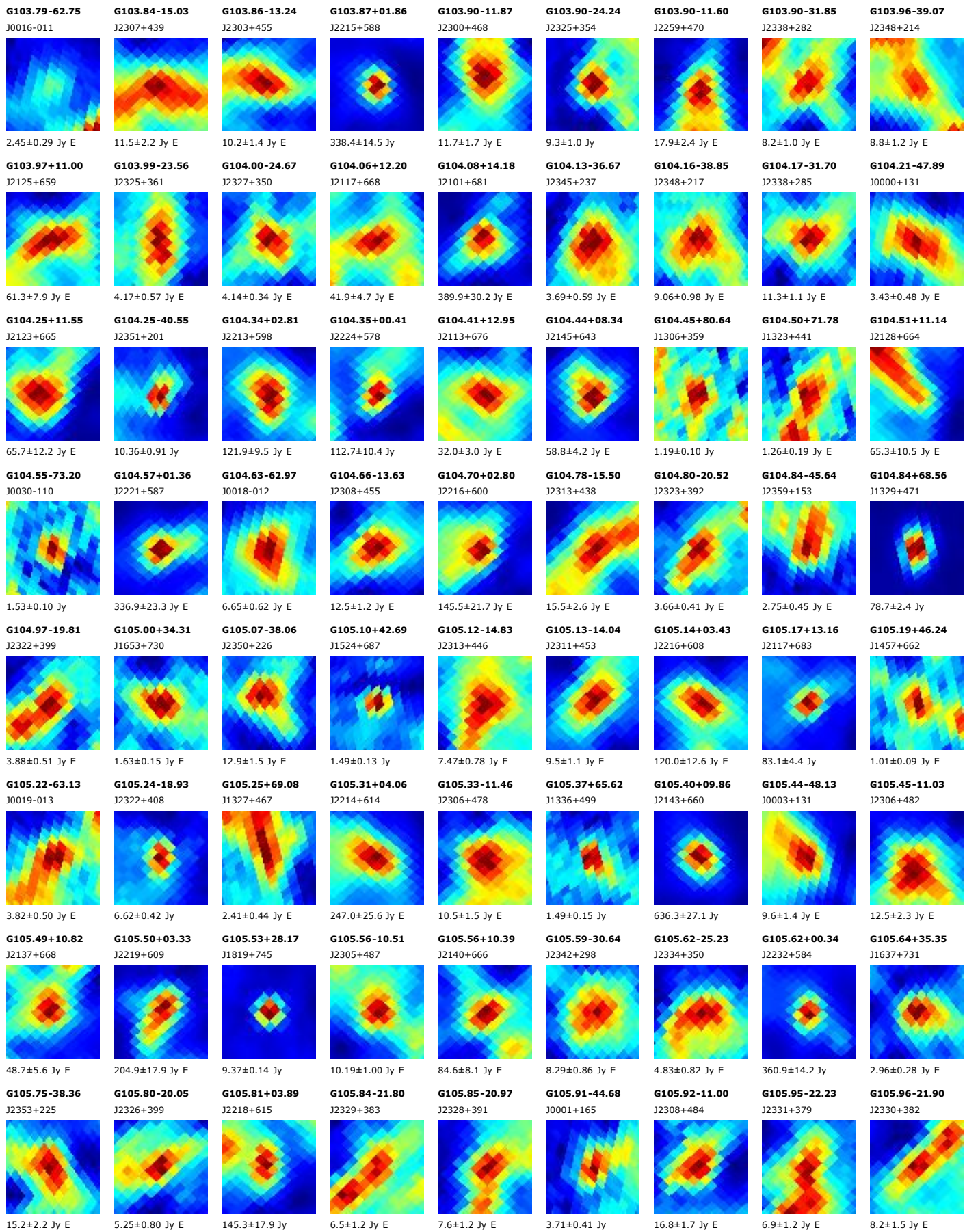

G106.00-24.34
J2334+359

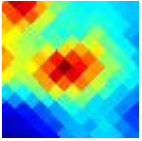

6.17±0.57 Jy E

G106.00+74.29
J1315+420

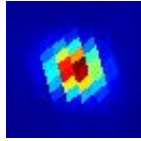

58.2±1.5 Jy

G106.09-38.39
J2354+226

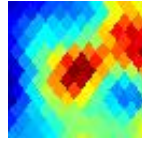

11.6±1.6 Jy E

G106.09+11.32
J2138+676

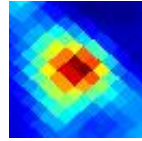

59.6±5.4 Jy E

G106.13-20.12
J2328+400

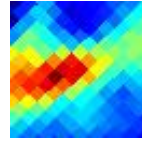

8.4±1.5 Jy E

G106.15-22.63
J2332+376

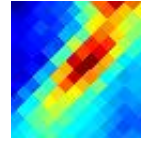

9.1±1.2 Jy E

G106.24+00.96
J2234+593

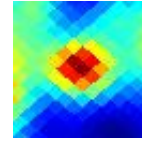

136.2±13.1 Jy E

G106.28-10.37
J2309+491

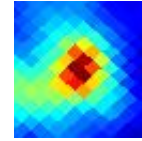

25.5±2.0 Jy

G106.30+13.56
J2122+693

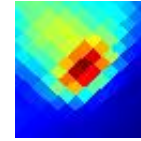

95.9±11.2 Jy E

G106.31-72.73
J0031-105

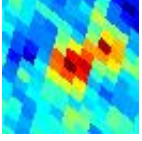

1.52±0.20 Jy E

G106.31-17.47
J2324+425

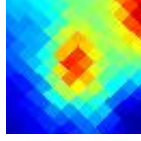

8.3±1.1 Jy E

G106.40+48.59
J1437+650

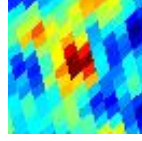

0.72±0.10 Jy

G106.42-10.77
J2311+488

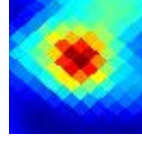

28.3±3.0 Jy E

G106.44+03.10
J2226+612

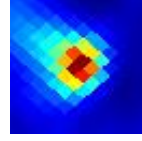

207.2±13.0 Jy

G106.46-20.19
J2330+400

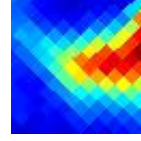

7.0±1.4 Jy E

G106.46-73.58
J0032-113

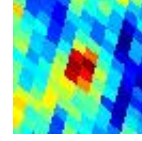

1.30±0.17 Jy

G106.50+00.93
J2236+594

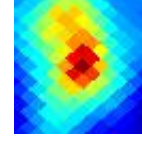

186.6±21.9 Jy E

G106.50+06.89
J2208+644

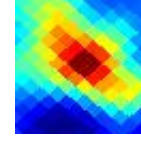

76.0±11.1 Jy E

G106.53-07.07
J2302+522

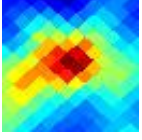

12.7±1.4 Jy E

G106.57-31.52
J2347+293

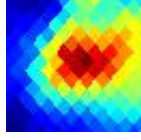

9.3±1.4 Jy E

G106.62-37.81
J2355+232



6.4±1.0 Jy E

G106.62-17.03
J2325+430

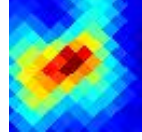

14.0±1.6 Jy E

G106.65-10.51
J2311+491

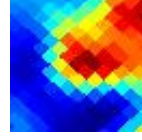

18.2±3.5 Jy E

G106.70-36.53
J2354+245

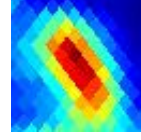

15.0±1.9 Jy E

G106.80-36.79
J2354+243

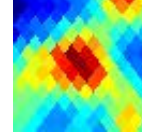

9.33±0.95 Jy E

G106.80+05.31
J2219+633

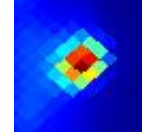

2818.2±158.4 Jy

G106.84-19.61
J2330+407

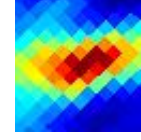

19.5±2.6 Jy E

G106.86-63.68
J0023-016

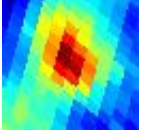

3.86±0.35 Jy E

G106.89-19.02
J2330+412

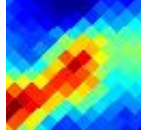

5.05±0.91 Jy E

G106.91+73.23
J1316+431

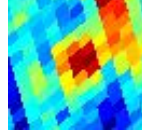

1.15±0.16 Jy E

G106.92-67.72
J0027-056

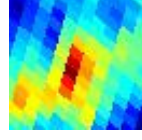

1.52±0.26 Jy

G107.01-37.83
J2356+233

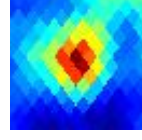

12.7±1.1 Jy E

G107.10+23.64
J1932+752

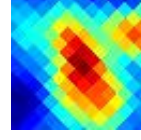

3.44±0.48 Jy E

G107.11-28.68
J2345+321

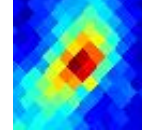

5.11±0.50 Jy E

G107.13-10.29
J2313+495

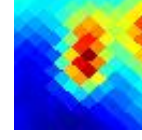

16.0±2.3 Jy

G107.15+14.98
J2117+709

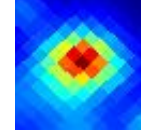

36.9±2.2 Jy E

G107.16+64.99
J1333+508

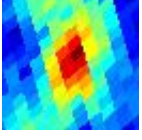

1.44±0.16 Jy E

G107.18-19.27
J2331+411

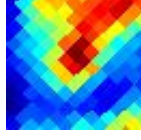

6.00±0.93 Jy E

G107.18+70.62
J1321+455

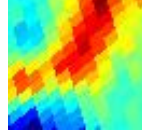

1.99±0.38 Jy E

G107.19-09.82
J2313+500

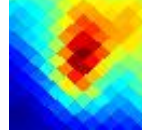

25.0±3.8 Jy E

G107.19+71.07
J1320+451

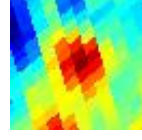

2.22±0.24 Jy E

G107.19-13.93
J2322+461

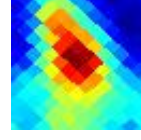

7.7±1.1 Jy E

G107.21-08.12
J2309+516

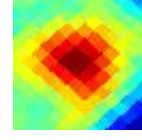

9.33±0.82 Jy E

G107.22-19.71
J2332+407

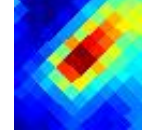

14.3±1.7 Jy

G107.22-00.91
J2248+581

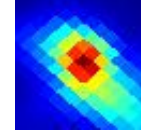

509.8±40.6 Jy E

G107.23+31.25
J1729+757

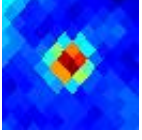

2.71±0.08 Jy

G107.30+05.64
J2221+638

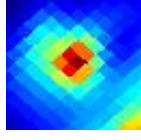

382.7±22.0 Jy

G107.30+07.42
J2212+653

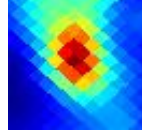

134.8±12.4 Jy E

G107.31+55.65
J1400+593

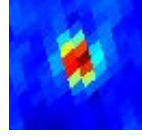

3.85±0.11 Jy

G107.35+47.33
J1439+663

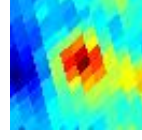

1.12±0.13 Jy

G107.36-12.80
J2320+473

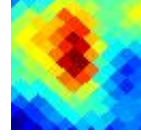

3.79±0.60 Jy E

G107.40+49.62
J1426+645

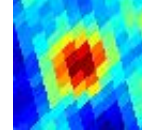

1.49±0.11 Jy E

G107.45-14.16
J2323+460

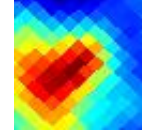

10.3±1.8 Jy E

G107.48-09.36
J2313+505

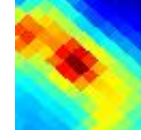

26.1±5.2 Jy E

G107.51+04.48
J2228+629



459.6±15.8 Jy

G107.51-02.63
J2255+567

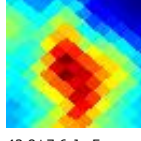

42.8±7.6 Jy E

G107.54+73.77
J1314+426

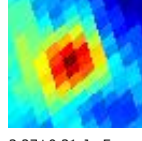

3.27±0.31 Jy E

G107.64+79.08
J1305+376

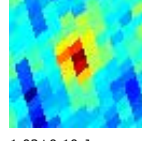

1.03±0.10 Jy

G107.71+32.75
J1704+756



1.34±0.09 Jy E

G107.71+03.12
J2236+619

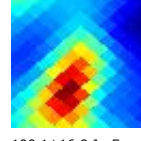

100.1±16.9 Jy E

G107.84-17.06
J2331+434

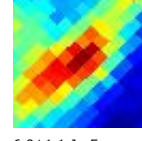

6.9±1.1 Jy E

G107.84-29.73
J2350+313



3.80±0.63 Jy E

G107.90-37.66
J2359+236



4.85±0.76 Jy E

G107.93+61.33
J1340+543

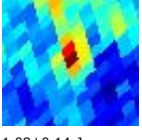

1.08±0.14 Jy

G107.96+26.37
J1850+766

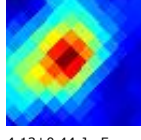

4.13±0.44 Jy E

G107.96+45.22
J1449+683

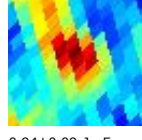

0.94±0.09 Jy E

G108.06-51.71
J0014+100

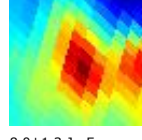

8.0±1.3 Jy E

G108.09-09.07
J2316+510

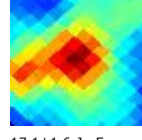

17.1±1.6 Jy E

G108.10+13.18
J2140+703

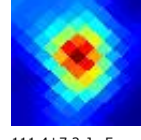

111.4±7.2 Jy E

G108.10+59.68
J1344+558

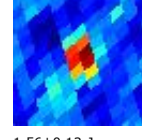

1.56±0.12 Jy

G108.13-45.82
J0008+158

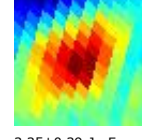

3.35±0.39 Jy E

G108.18+05.53
J2228+642



376.3±19.2 Jy

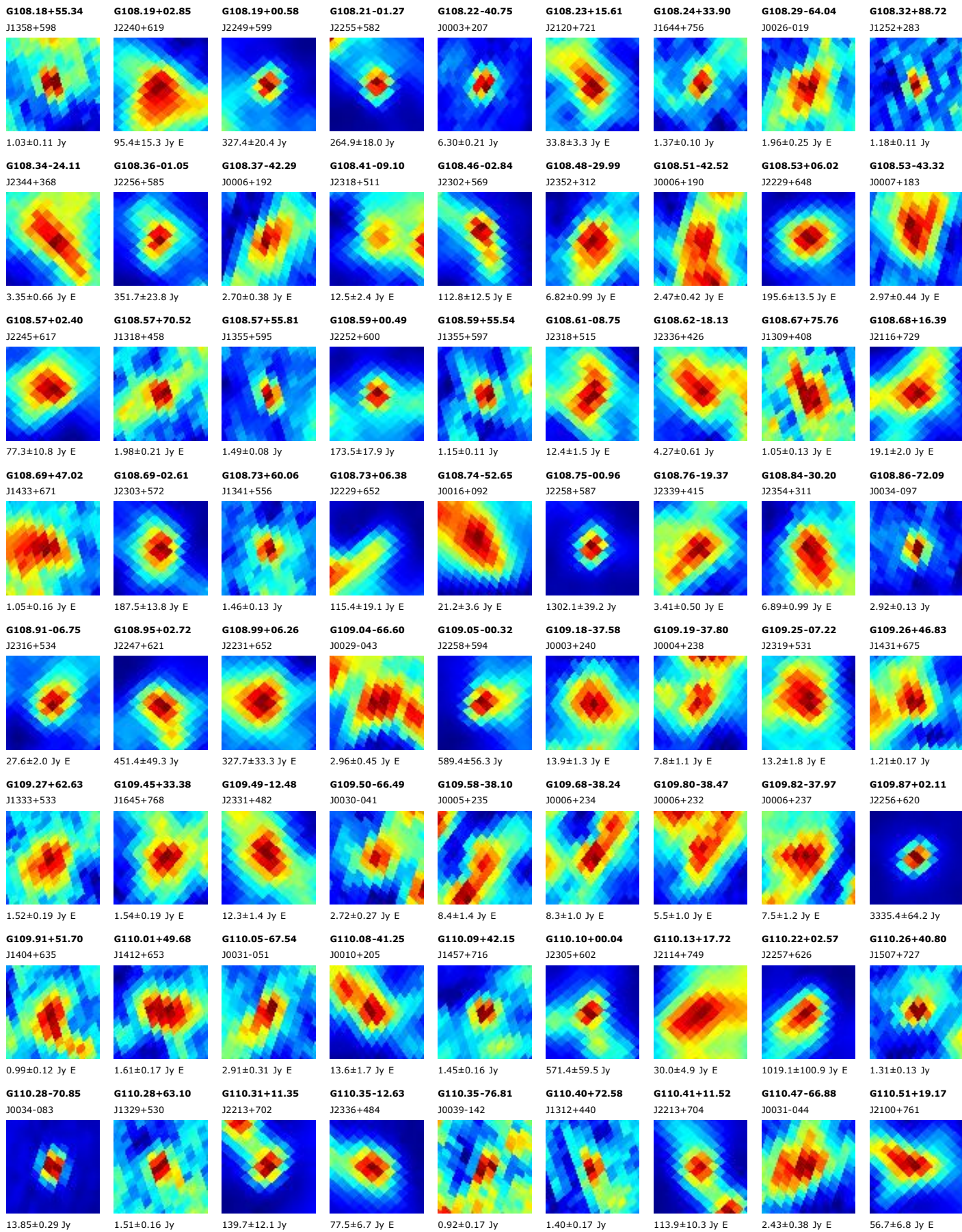

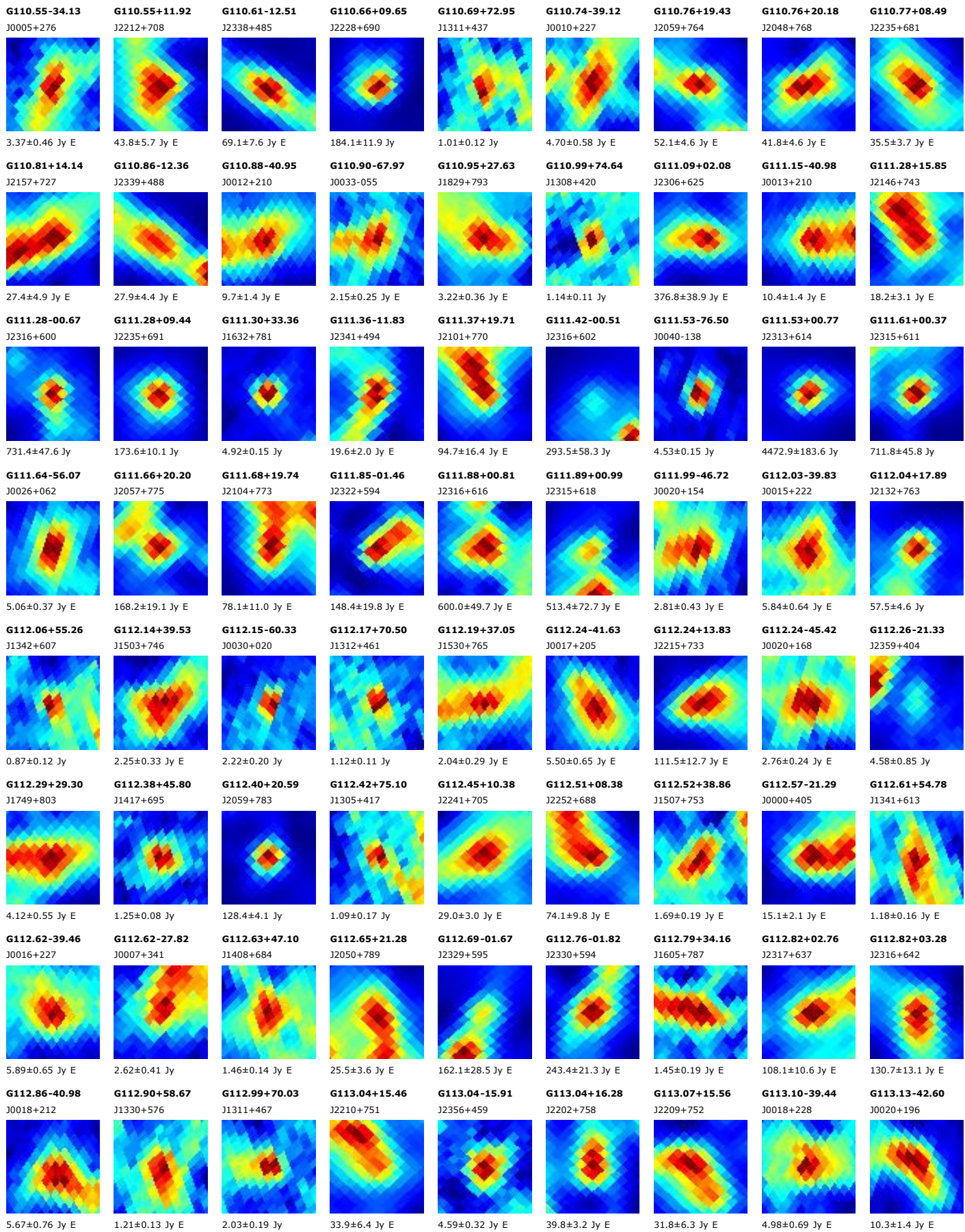

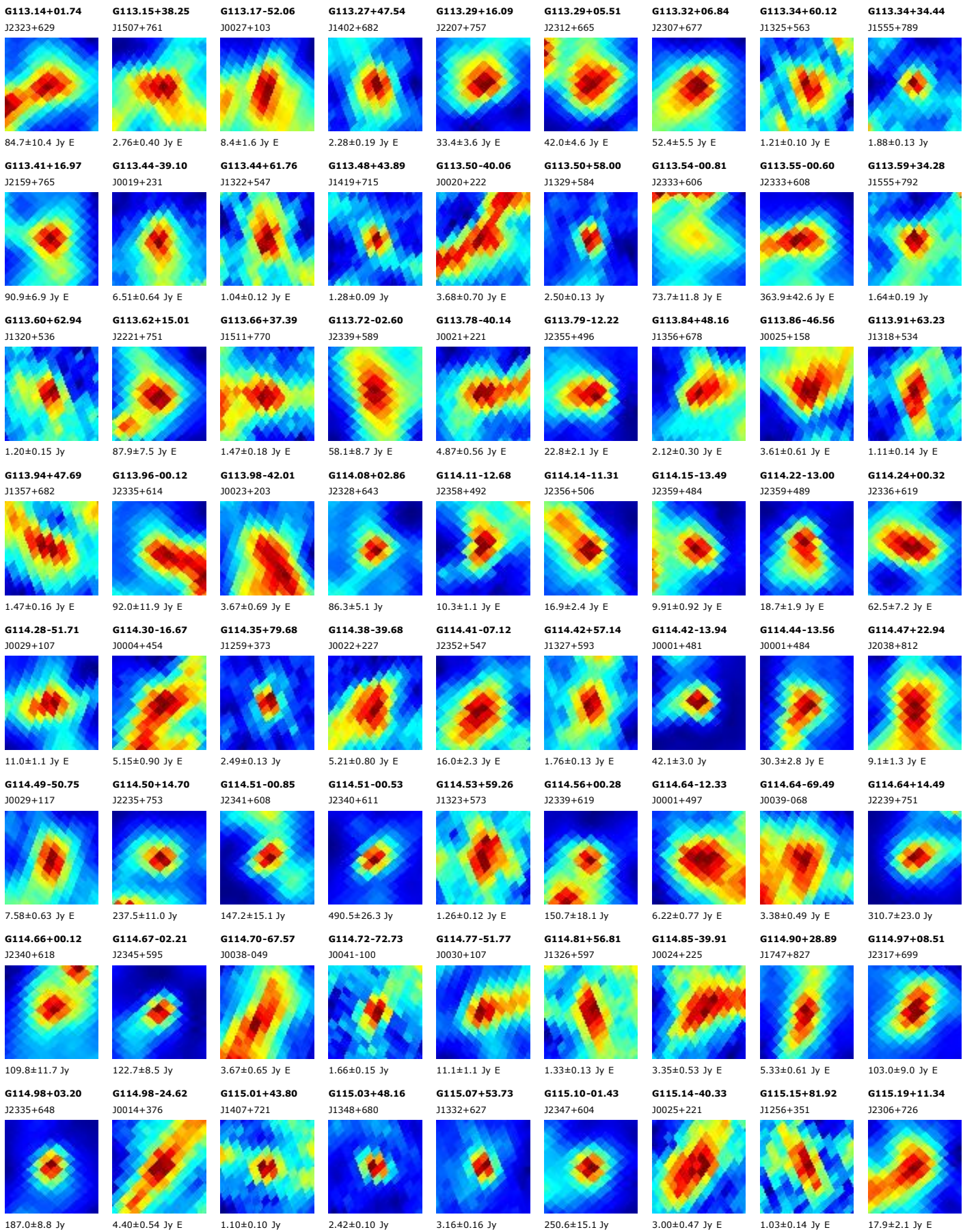

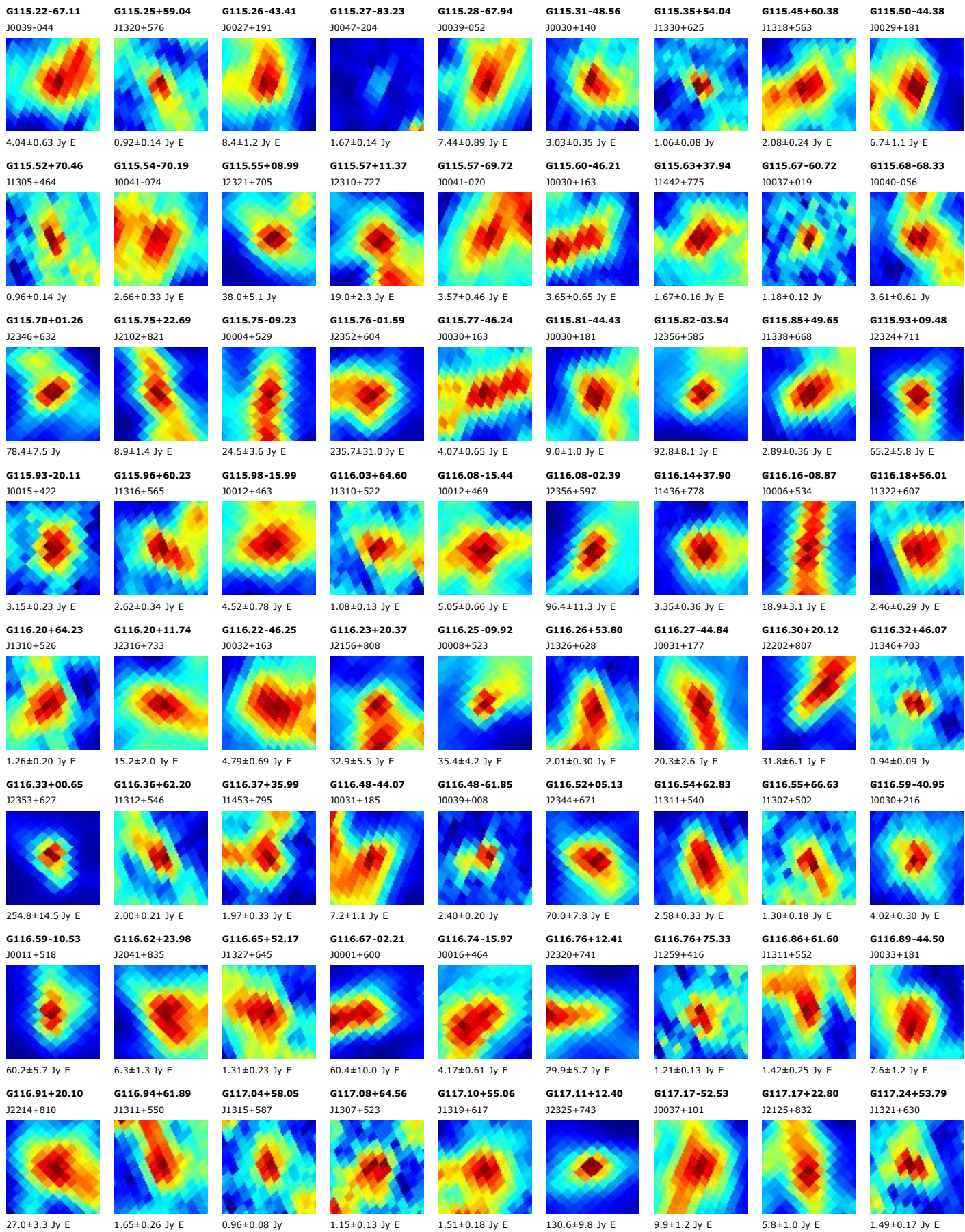

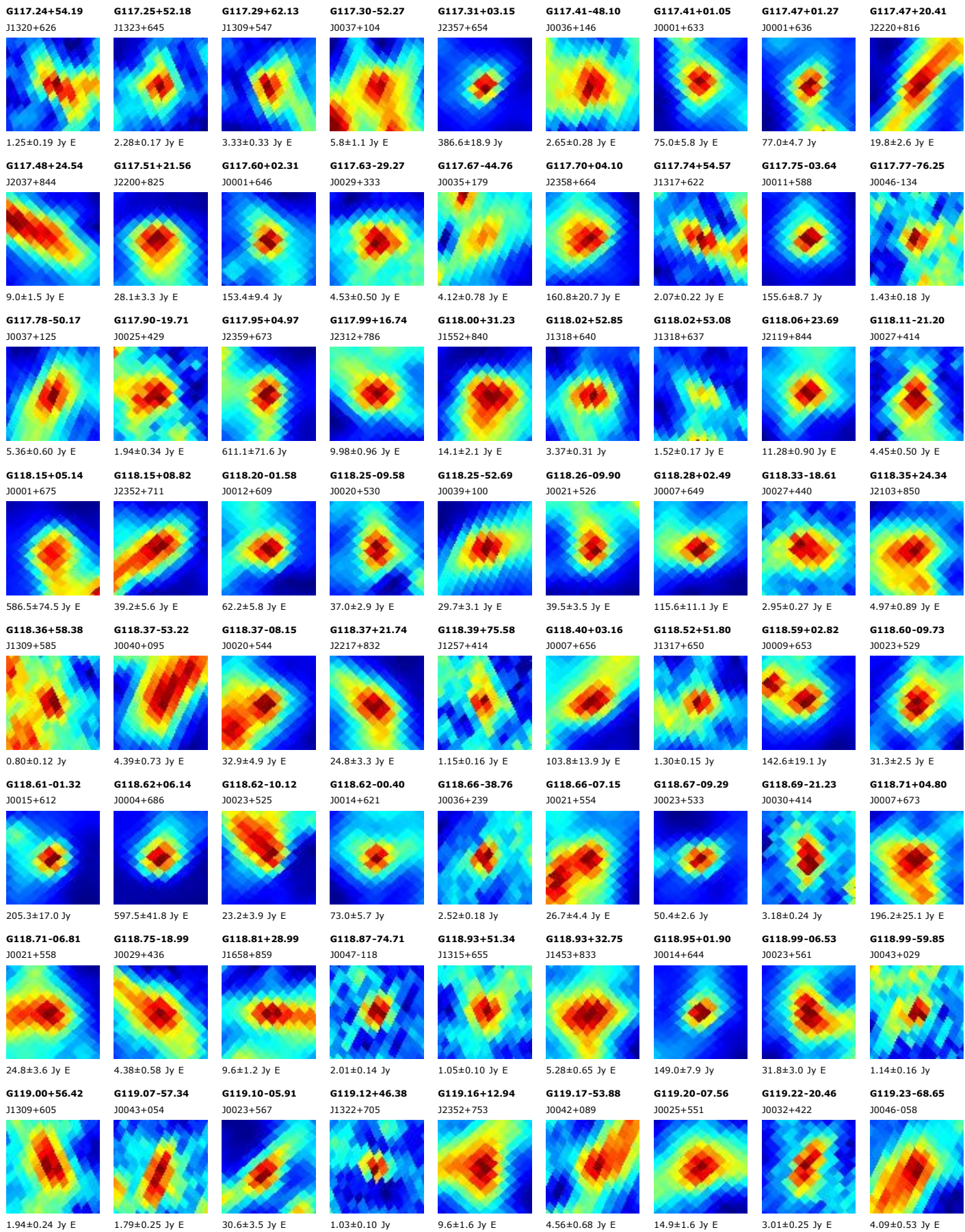

G119.33-00.70

J0020+619

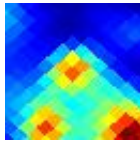

105.9±16.1 Jy

G119.43-44.91

J0041+178

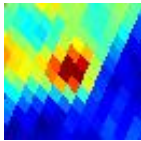

5.03±0.66 Jy E

G119.47-18.49

J0033+442

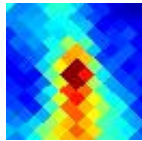

5.19±0.67 Jy E

G119.48+30.66

J1529+853

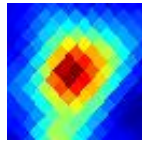

13.9±1.1 Jy E

G119.52+03.17

J0018+658

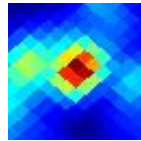

139.7±12.0 Jy

G119.58+22.52

J2235+844

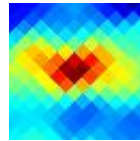

11.7±1.5 Jy E

G119.59-74.31

J0047-114

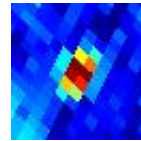

2.33±0.10 Jy

G119.61-67.11

J0046-042

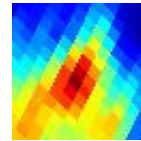

5.42±0.96 Jy E

G119.65+36.82

J1352+799

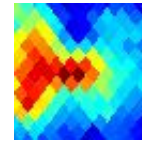

1.50±0.29 Jy E

G119.69-43.06

J0041+197

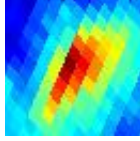

2.63±0.34 Jy E

G119.72+57.02

J1305+600

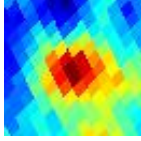

1.66±0.20 Jy E

G119.76+32.90

J1429+836

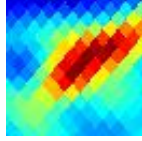

7.2±1.1 Jy E

G119.80-06.01

J0028+567

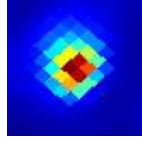

147.1±5.5 Jy

G119.81-44.70

J0042+181

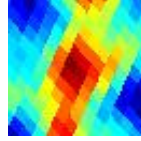

3.86±0.55 Jy E

G119.83-53.92

J0044+089

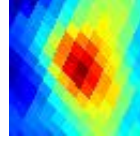

4.91±0.75 Jy E

G119.86-23.04

J0036+397

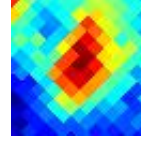

3.46±0.37 Jy E

G119.87+30.79

J1513+854

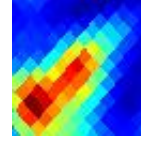

7.2±1.1 Jy E

G120.01-11.70

J0033+510

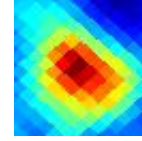

17.3±2.1 Jy E

G120.06-22.83

J0037+399

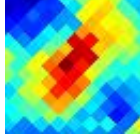

2.04±0.33 Jy E

G120.08-13.07

J0034+497

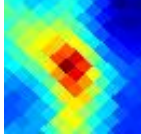

8.02±0.98 Jy E

G120.10-37.31

J0041+255

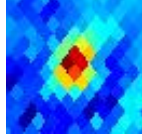

2.89±0.18 Jy

G120.10-22.41

J0037+403

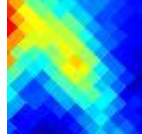

3.47±0.60 Jy E

G120.14-44.43

J0043+183

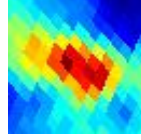

6.34±0.77 Jy E

G120.14+03.41

J0023+661

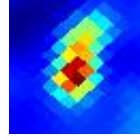

217.5±15.7 Jy E

G120.16+03.09

J0024+658

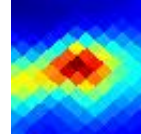

274.9±31.5 Jy E

G120.19-06.39

J0031+563

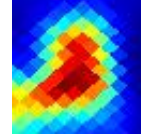

43.4±5.6 Jy E

G120.21-56.36

J0045+064

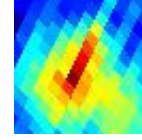

2.05±0.33 Jy

G120.26+02.15

J0026+648

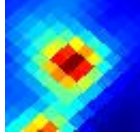

237.8±15.8 Jy

G120.30-67.28

J0047-044

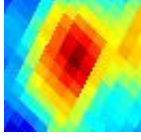

3.87±0.54 Jy E

G120.31-54.01

J0045+088

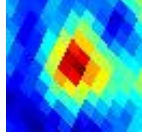

3.57±0.32 Jy E

G120.34+01.97

J0027+647

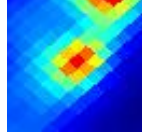

183.4±18.9 Jy

G120.38-68.68

J0047-058

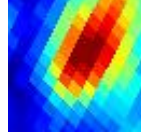

6.11±0.94 Jy E

G120.40+17.15

J2356+797

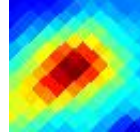

7.86±0.90 Jy E

G120.41-17.08

J0037+457

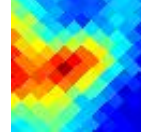

3.56±0.53 Jy E

G120.45+29.85

J1523+865

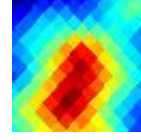

9.0±1.4 Jy E

G120.47+00.11

J0029+628

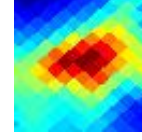

81.8±8.6 Jy E

G120.47+68.80

J1256+483

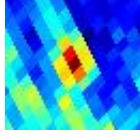

0.99±0.13 Jy

G120.52-51.78

J0045+110

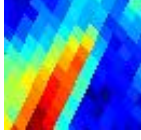

2.78±0.56 Jy E

G120.52+26.81

J1922+878

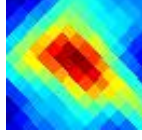

8.26±0.78 Jy E

G120.53+01.10

J0029+638

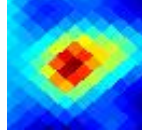

96.4±7.5 Jy E

G120.55-28.03

J0041+347

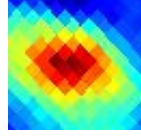

6.06±0.98 Jy E

G120.61-39.17

J0043+236

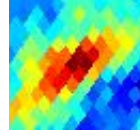

1.97±0.32 Jy E

G120.65+02.67

J0029+654

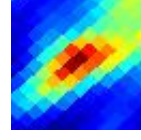

219.9±25.1 Jy E

G120.74-22.20

J0040+406



42.6±4.7 Jy

G120.82-21.75

J0041+410

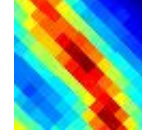

26.0±4.3 Jy E

G120.82-03.76

J0035+590

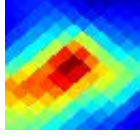

91.1±12.6 Jy E

G120.84+31.74

J1415+850

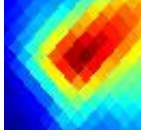

9.4±1.3 Jy E

G120.87+28.33

J1634+878

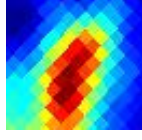

6.42±0.91 Jy E

G121.01+25.40

J2150+875

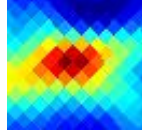

20.6±2.9 Jy E

G121.13-21.85

J0042+409

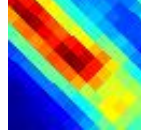

29.4±5.0 Jy E

G121.20-21.25

J0042+415

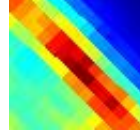

24.9±4.7 Jy E

G121.21+24.57

J2245+870

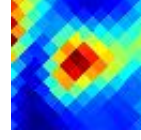

19.7±1.6 Jy E

G121.21-07.72

J0039+551

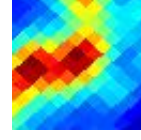

24.1±3.8 Jy E

G121.25+71.06

J1254+460

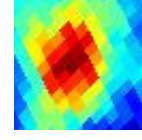

1.80±0.28 Jy E

G121.27-01.02

J0037+618

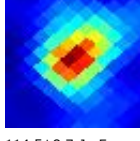

114.5±8.7 Jy E

G121.29+70.58

J1254+465

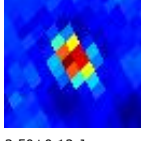

3.50±0.12 Jy

G121.30+00.66

J0036+634



628.0±16.8 Jy

G121.32+25.91

J2130+881

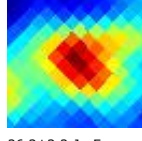

26.3±3.2 Jy E

G121.33-22.74

J0043+401

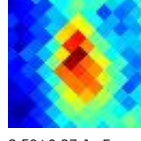

3.50±0.37 Jy E

G121.33-07.74

J0040+550

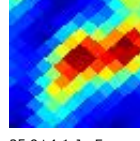

25.9±4.1 Jy E

G121.37+01.23

J0037+640

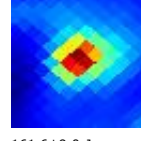

161.6±9.0 Jy

G121.37+03.42

J0035+662

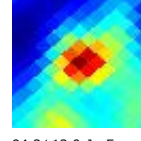

94.2±12.0 Jy E

G121.42-48.30

J0047+145

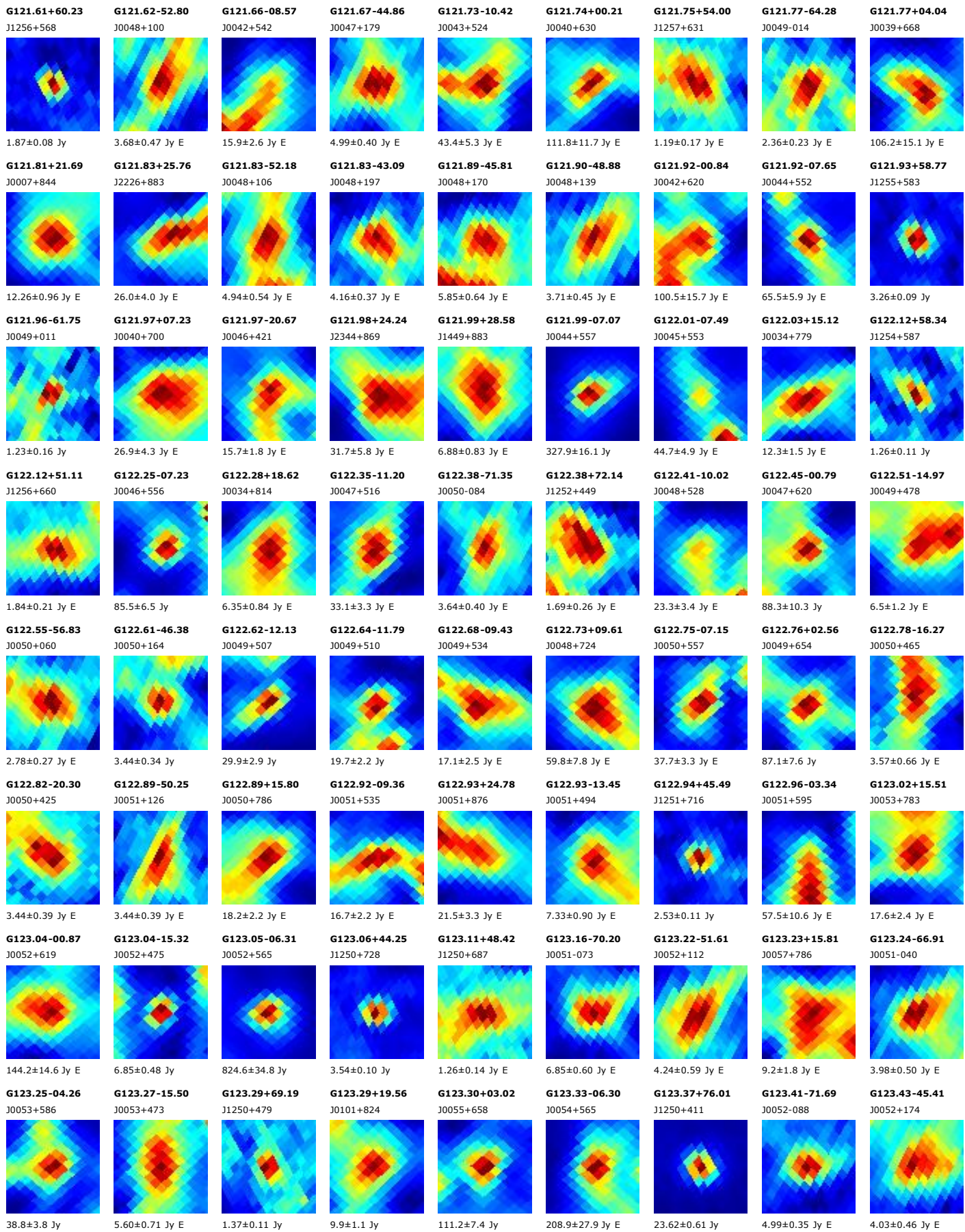

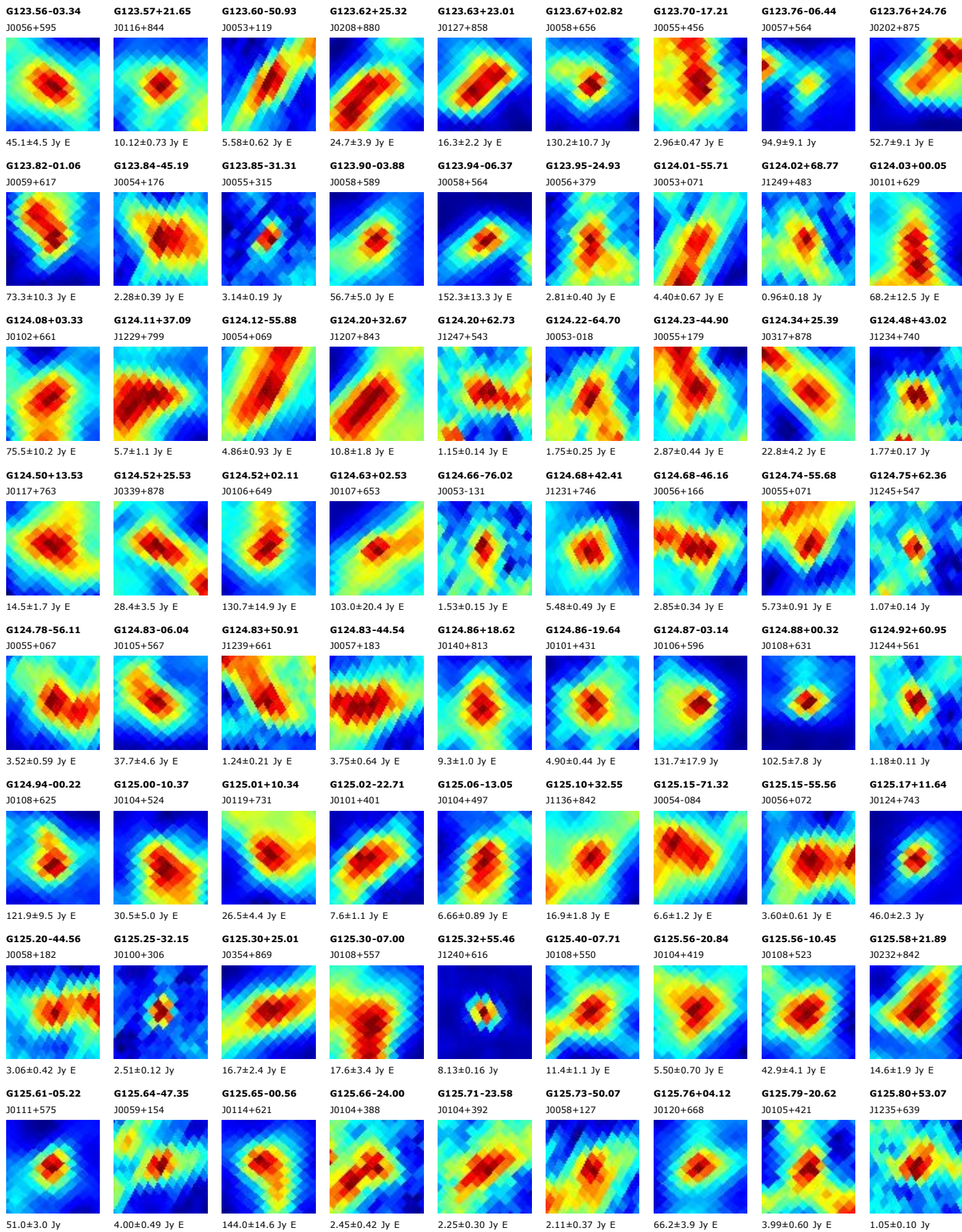

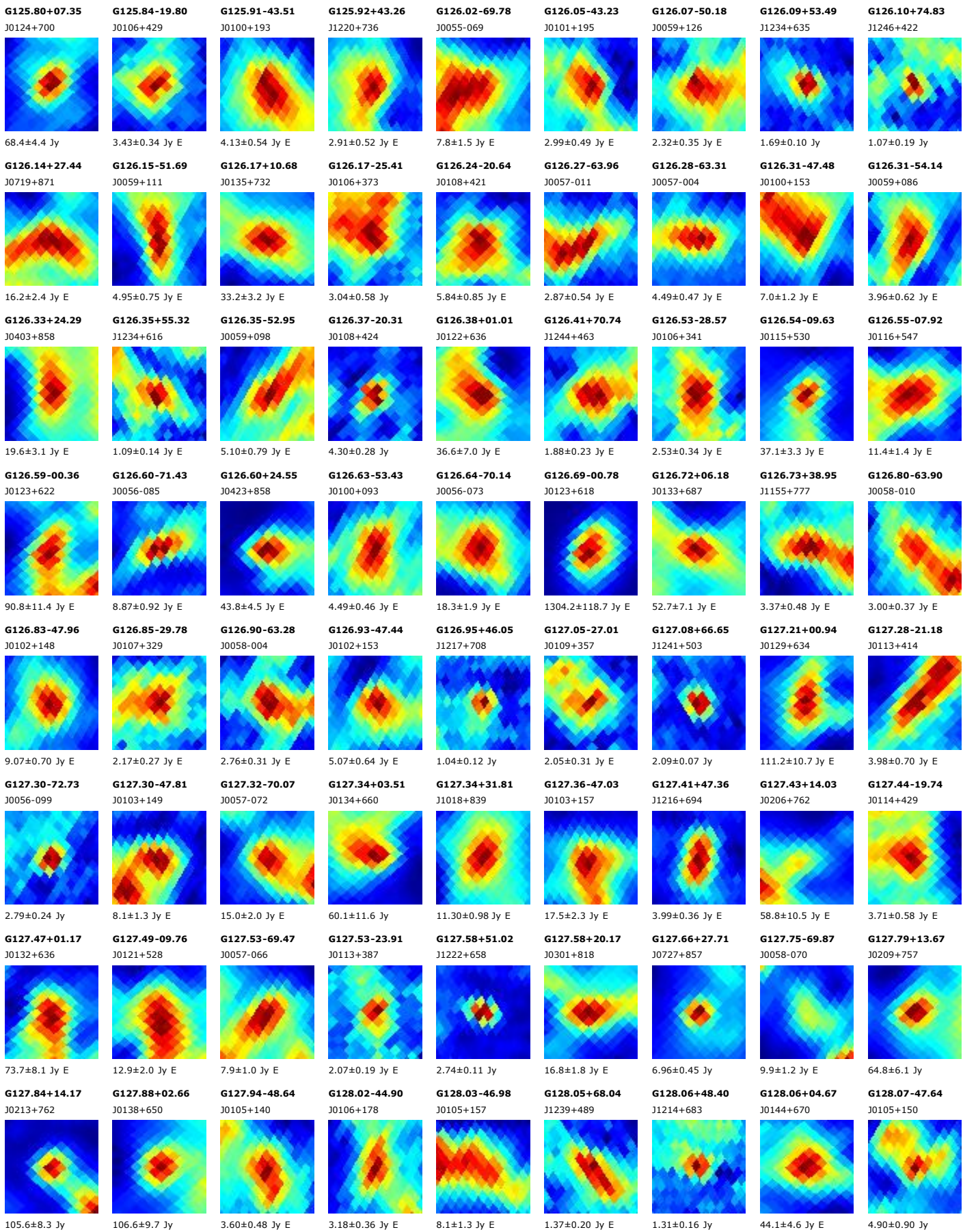

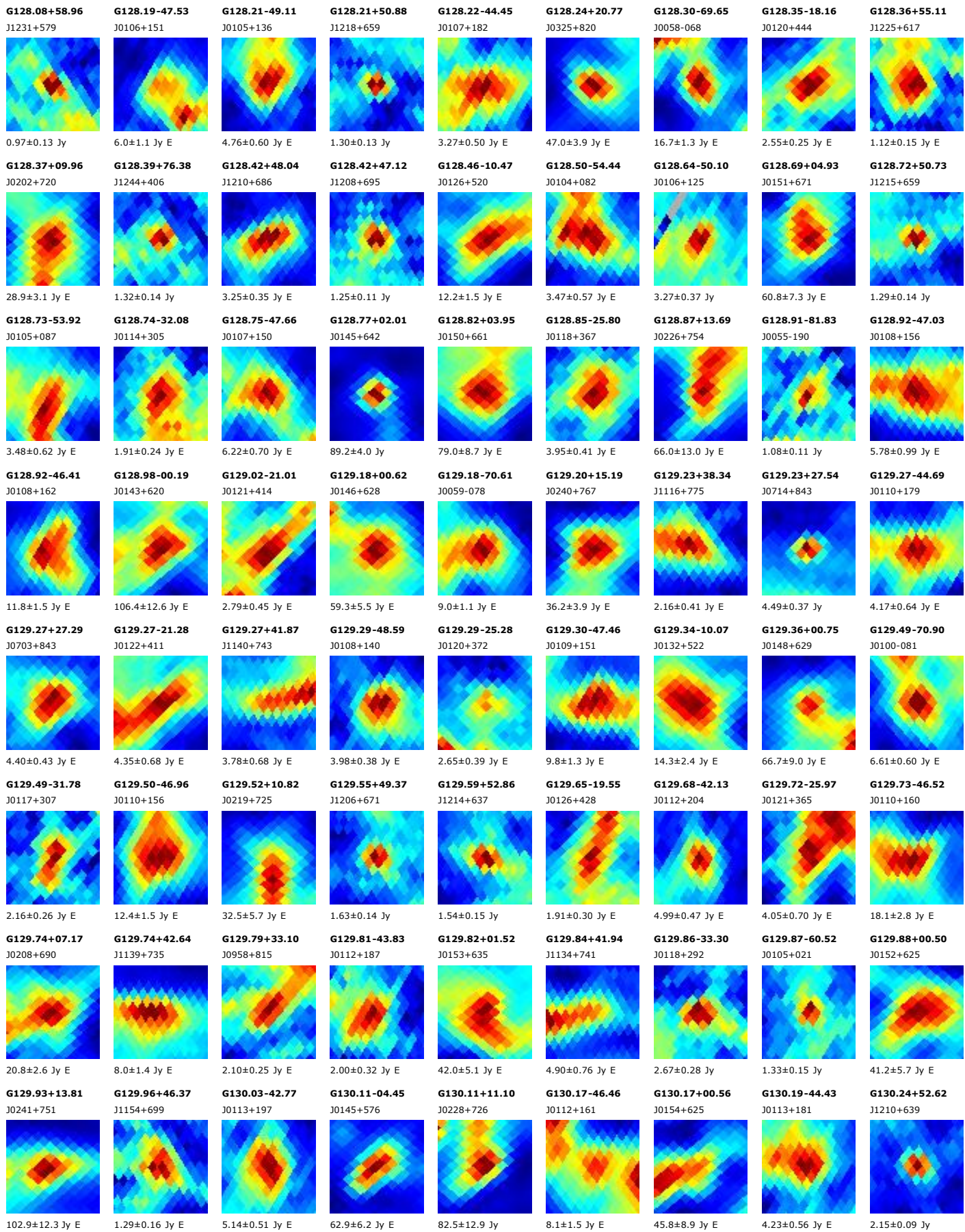

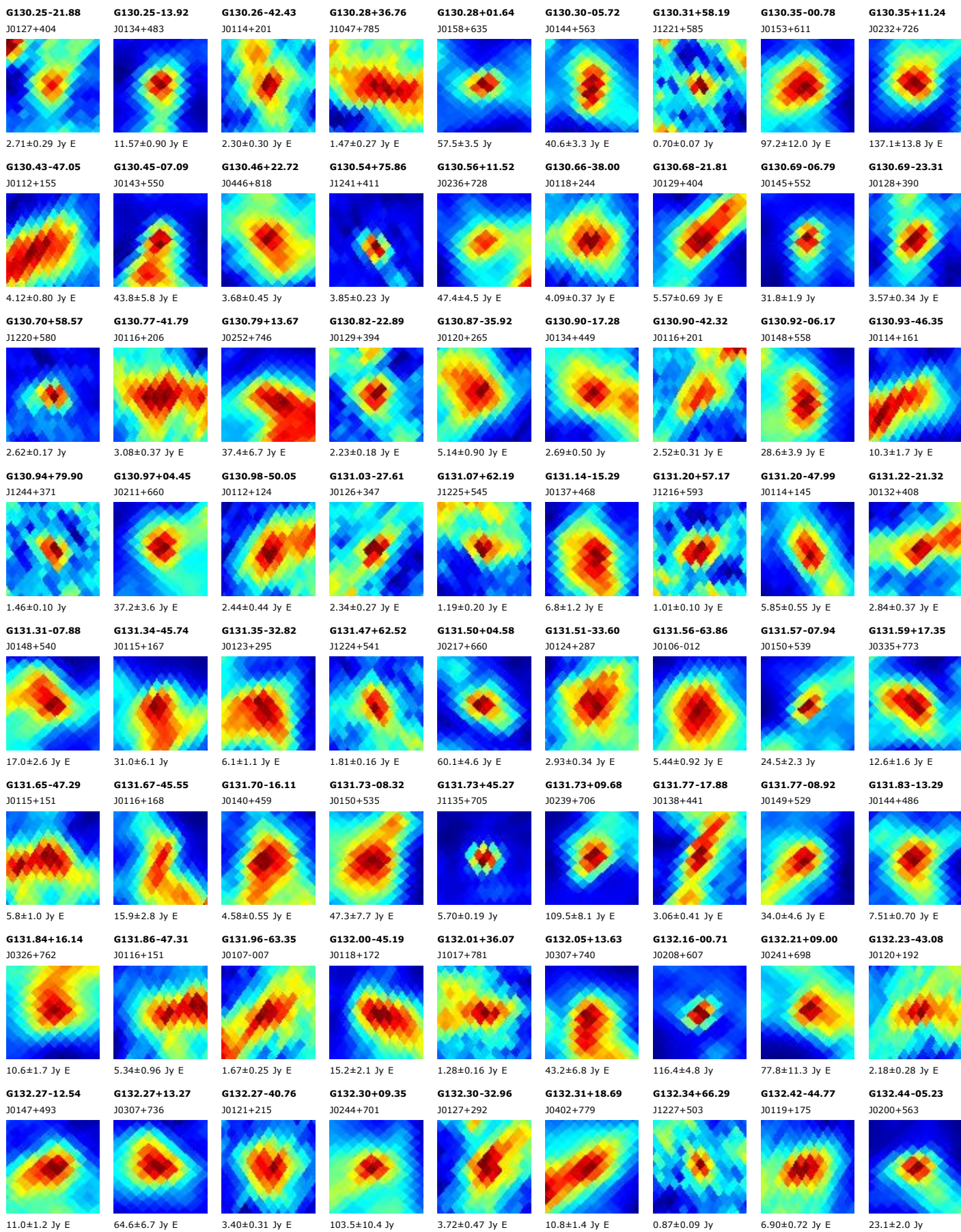

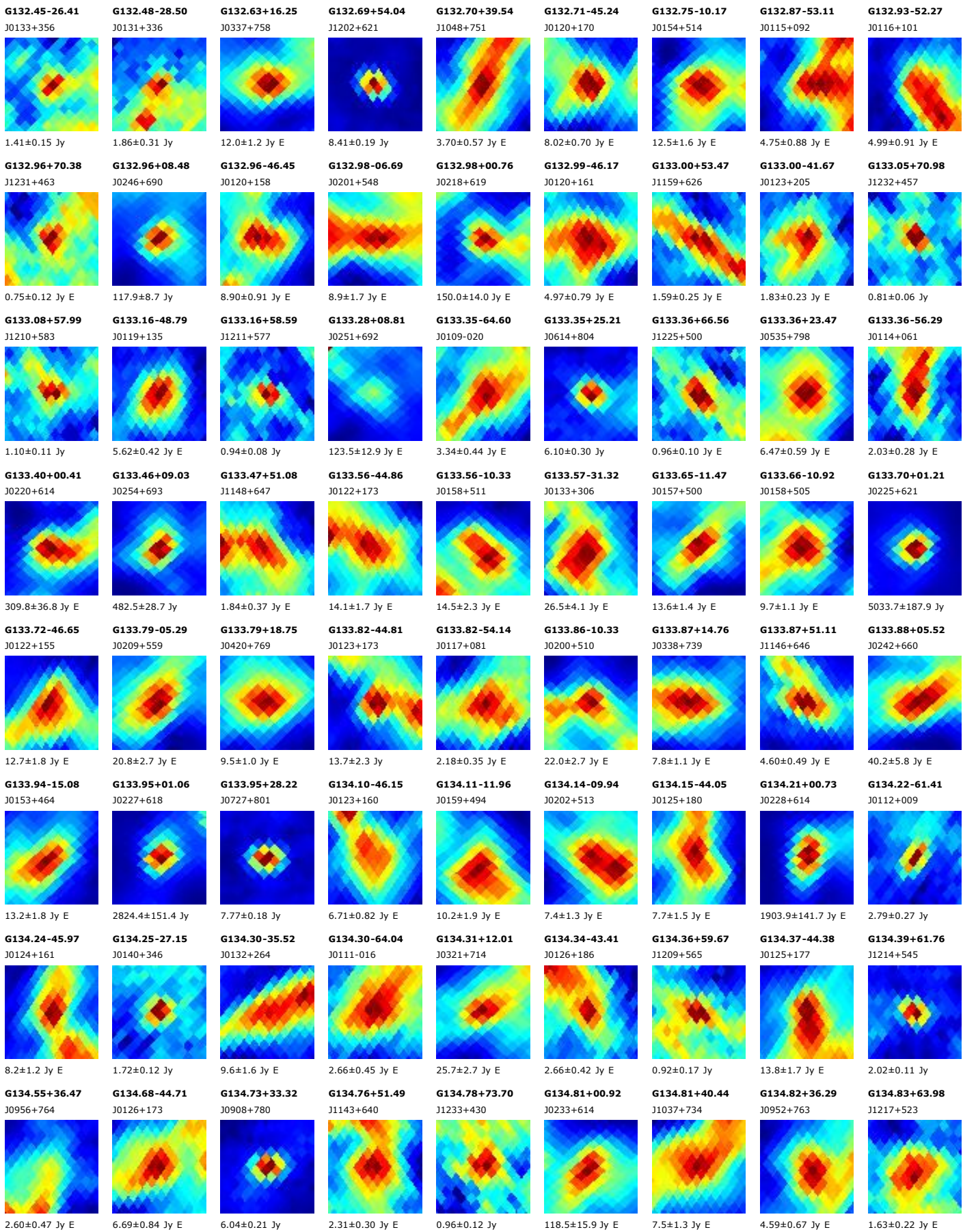

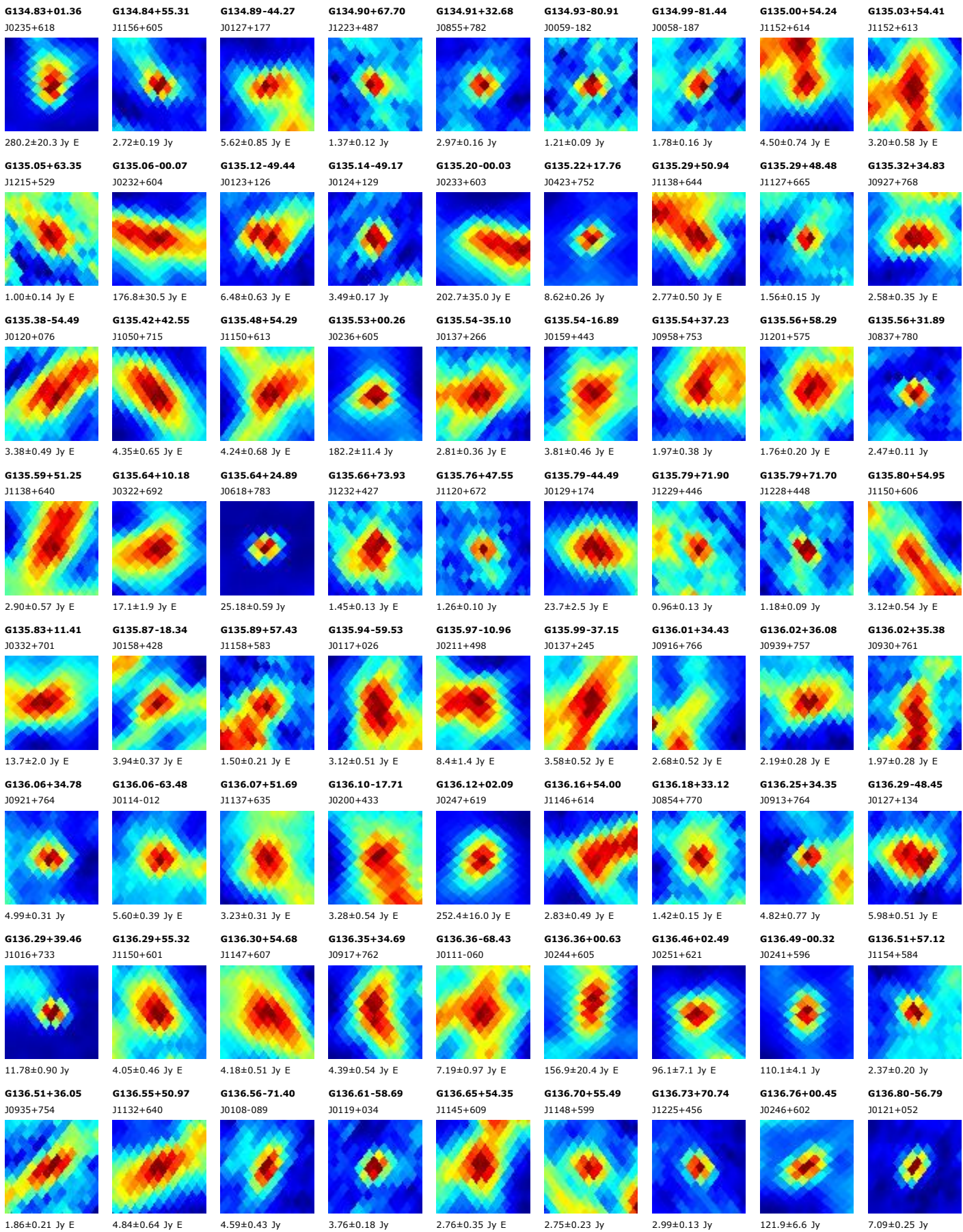

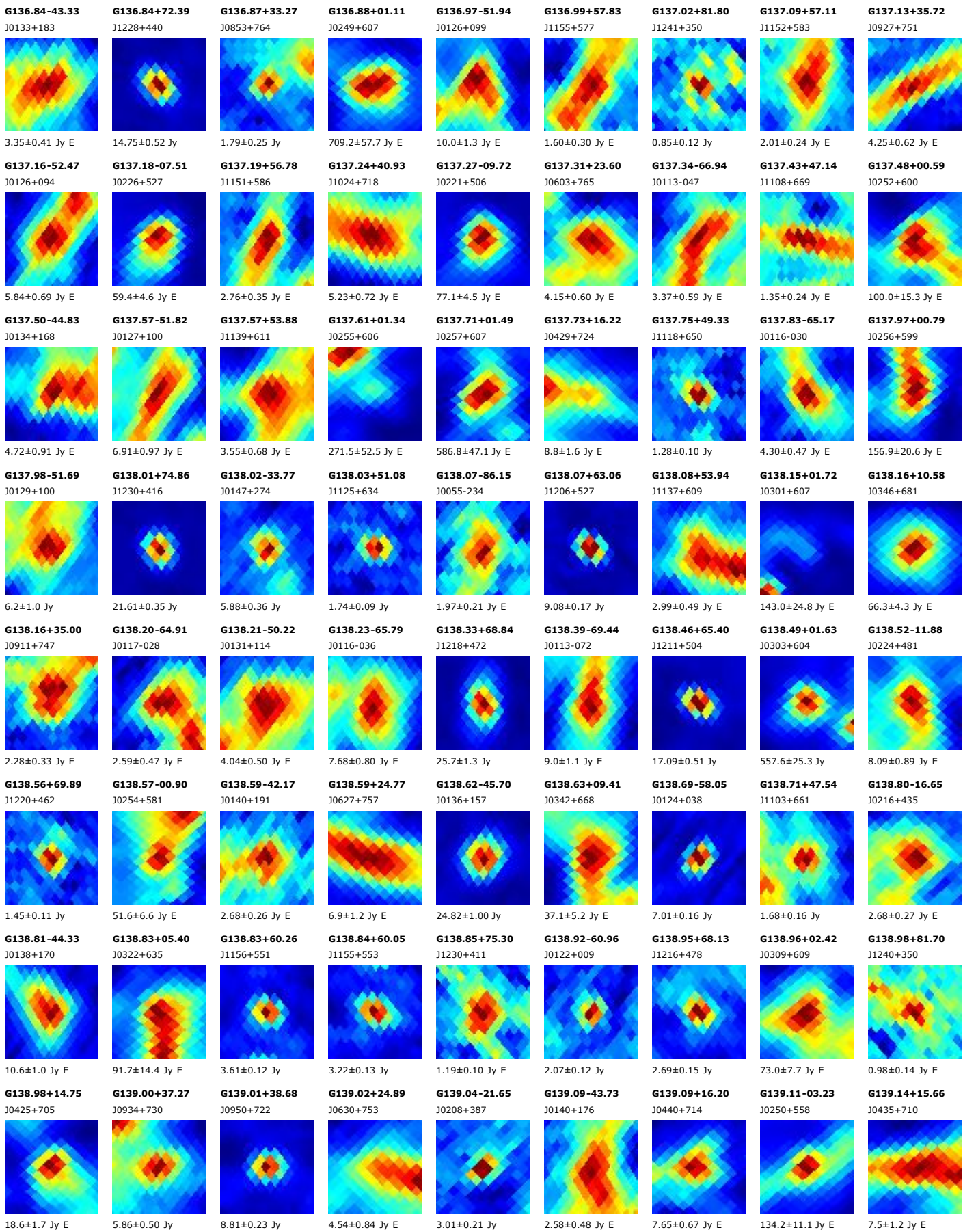

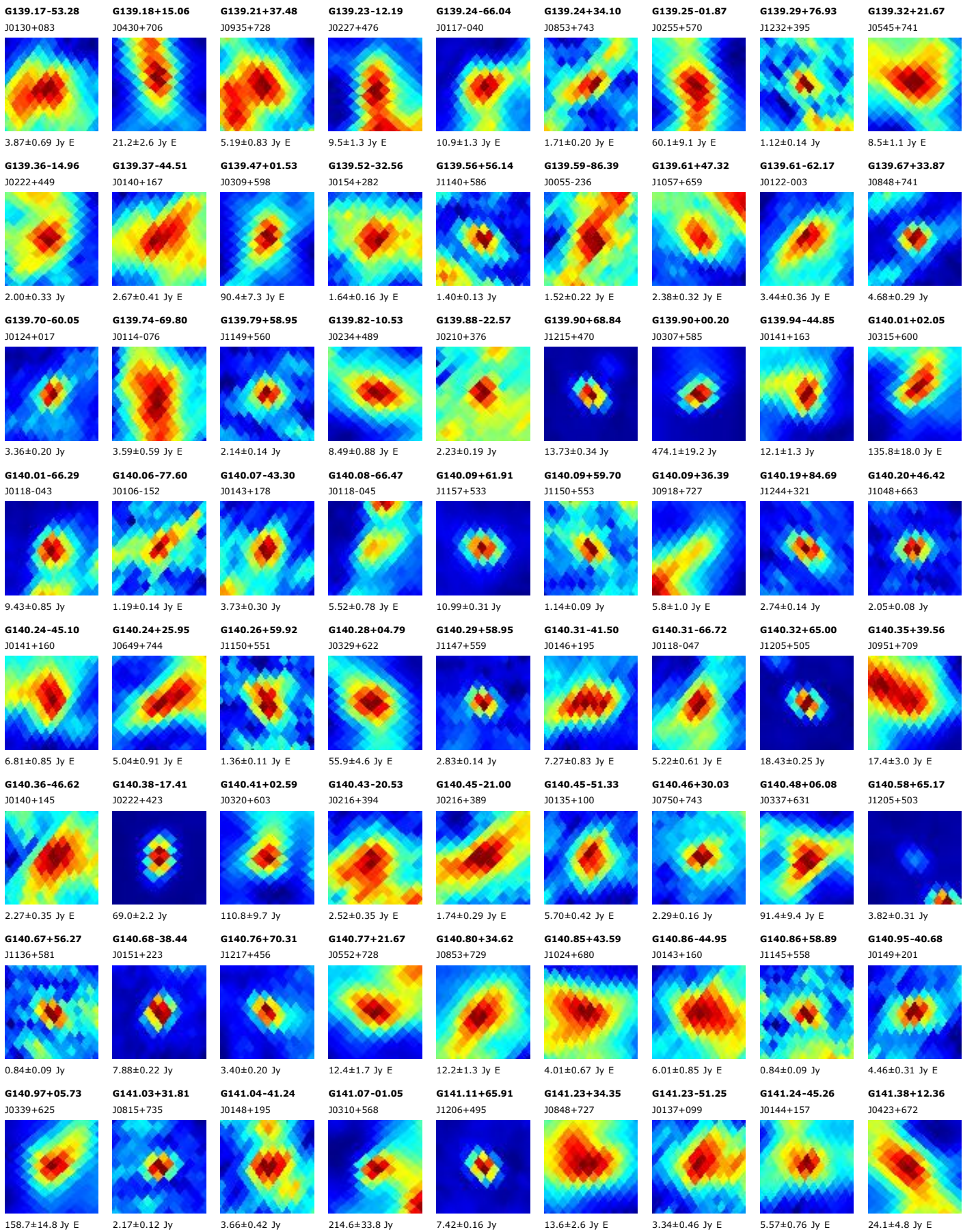

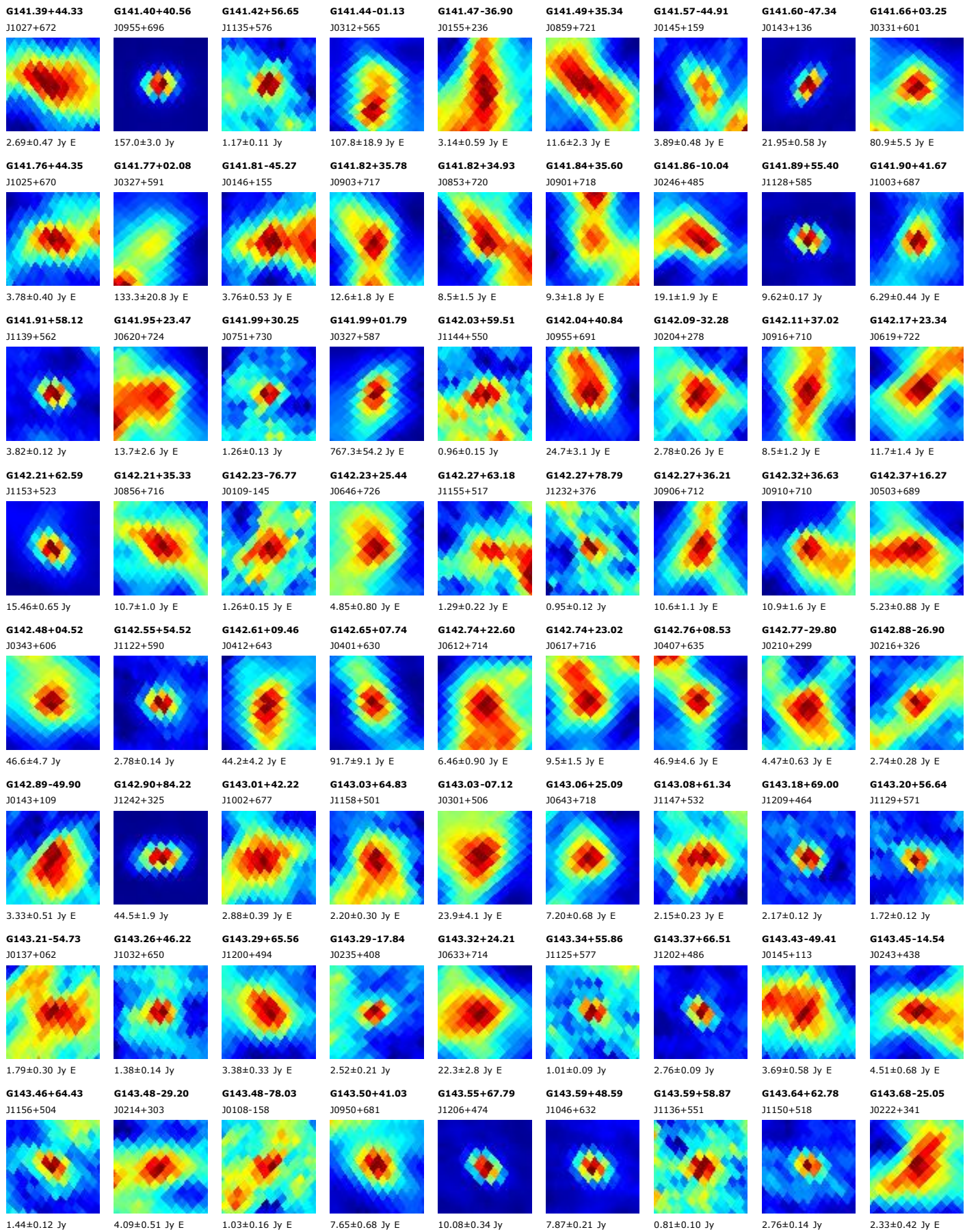

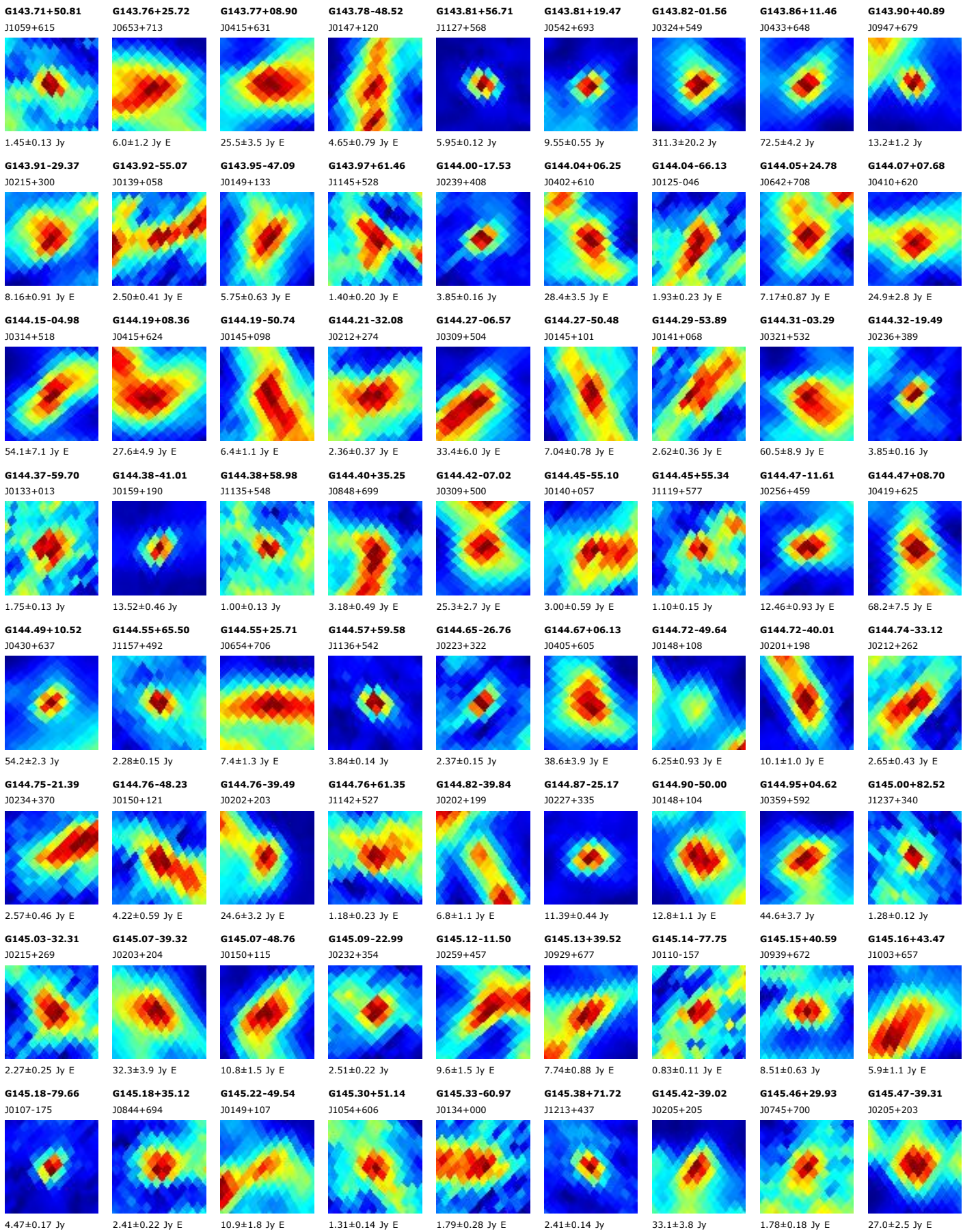

G145.47+09.53

J0430+623

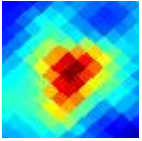

36.7±3.5 Jy E

G145.48-49.64

J0149+106

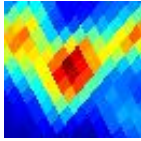

19.6±1.9 Jy E

G145.49+18.29

J0538+674

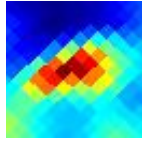

11.5±1.5 Jy E

G145.55+03.11

J0355+576

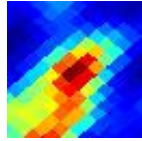

36.2±4.5 Jy E

G145.59+04.35

J0401+585

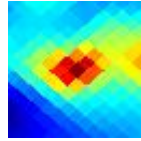

34.1±3.5 Jy E

G145.67+43.21

J0959+655

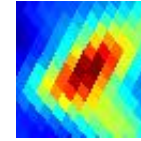

9.3±1.1 Jy E

G145.69-49.55

J0150+106

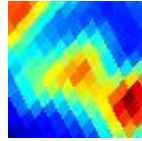

9.9±1.7 Jy E

G145.74+76.53

J1224+393

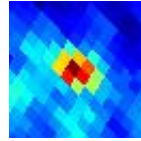

1.78±0.14 Jy

G145.79+80.82

J1233+355

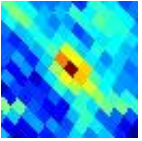

0.84±0.12 Jy

G145.85+17.77

J0535+668

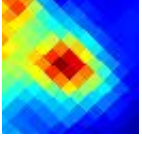

53.4±5.2 Jy E

G145.90-49.39

J0151+107

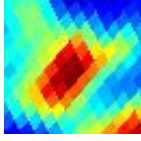

12.3±1.4 Jy E

G145.98+17.97

J0537+668

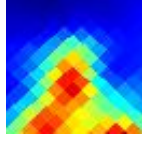

52.7±8.7 Jy E

G145.99-34.80

J0214+243

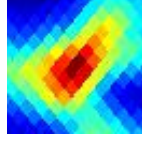

7.9±1.1 Jy E

G146.00-43.38

J0200+163

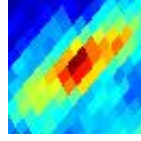

3.41±0.42 Jy E

G146.05+41.25

J0941+663

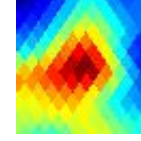

12.8±1.8 Jy E

G146.09+40.91

J0938+664



11.7±2.1 Jy E

G146.11+07.81

J0423+607

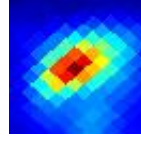

64.4±4.9 Jy E

G146.14+14.89

J0512+651

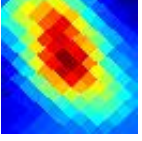

9.8±1.4 Jy E

G146.17+39.53

J0926+670

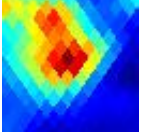

13.9±1.9 Jy E

G146.17+14.99

J0513+652

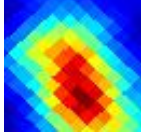

8.1±1.5 Jy E

G146.19+08.82

J0429+613

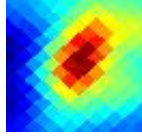

43.7±6.6 Jy E

G146.22-00.49

J0342+544

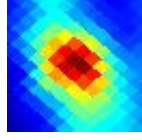

112.8±10.1 Jy E

G146.36-52.18

J0148+080

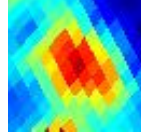

6.21±0.72 Jy E

G146.37+39.14

J0921+670

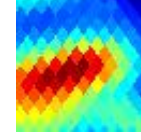

6.6±1.2 Jy E

G146.40-20.37

J0243+373

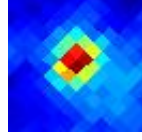

4.64±0.20 Jy

G146.45+36.28

J0853+680

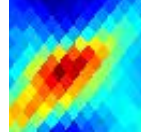

5.31±0.72 Jy E

G146.48-34.88

J0215+241

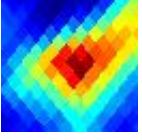

6.90±0.93 Jy E

G146.49-52.42

J0148+078

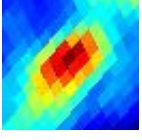

10.07±0.88 Jy E

G146.60+40.45

J0932+663

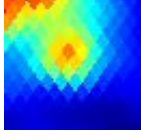

14.1±2.4 Jy E

G146.62-49.62

J0152+103

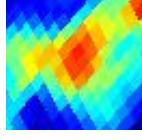

5.44±0.84 Jy

G146.63+60.28

J1133+531

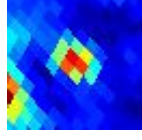

2.32±0.13 Jy

G146.67+27.68

J0719+689

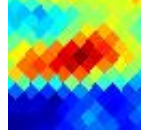

2.41±0.45 Jy E

G146.68+67.35

J1158+472

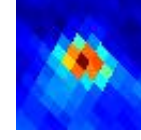

4.08±0.24 Jy

G146.70-78.84

J0110-168

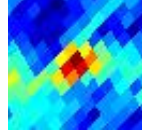

1.42±0.18 Jy

G146.71+37.42

J0904+674

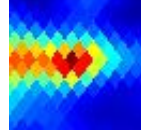

12.9±1.6 Jy E

G146.71+02.06

J0356+561

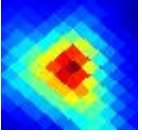

66.9±7.0 Jy E

G146.73+41.65

J0942+657

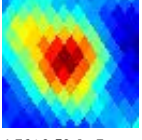

4.76±0.59 Jy E

G146.74+17.27

J0534+659

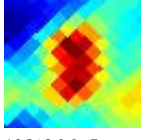

16.2±2.0 Jy E

G146.74+40.65

J0934+661

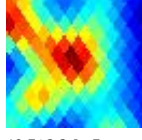

19.7±2.2 Jy E

G146.78+16.70

J0530+656

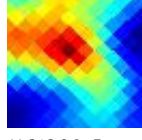

11.2±2.0 Jy E

G146.83+04.70

J0410+580

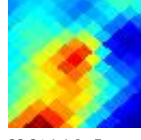

23.2±4.4 Jy E

G146.85-51.79

J0150+083

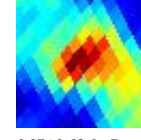

6.07±0.68 Jy E

G146.91+37.42

J0903+673

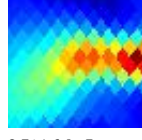

8.7±1.6 Jy E

G146.94+20.95

J0609+672

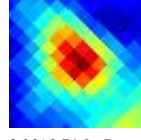

8.06±0.74 Jy E

G147.01+03.39

J0404+569

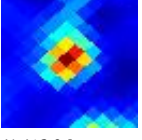

41.4±2.0 Jy

G147.01+21.26

J0612+673

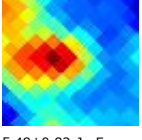

5.48±0.82 Jy E

G147.02+60.21

J1132+530

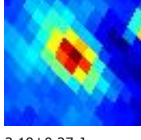

3.19±0.27 Jy

G147.04+39.68

J0924+663

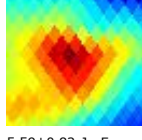

5.59±0.82 Jy E

G147.14-70.53

J0123-091

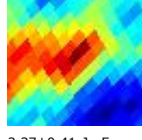

2.37±0.41 Jy E

G147.16-43.41

J0203+160

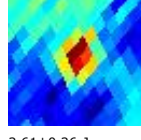

2.61±0.26 Jy

G147.18+40.02

J0927+661

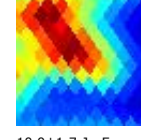

10.0±1.7 Jy E

G147.23-49.34

J0154+105

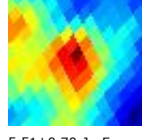

5.51±0.70 Jy E

G147.26-60.62

J0138+000

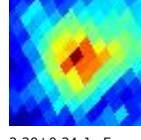

2.20±0.24 Jy E

G147.30-39.12

J0211+199

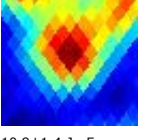

10.9±1.4 Jy E

G147.30+71.39

J1209+436

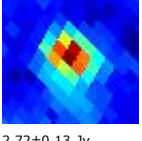

2.72±0.13 Jy

G147.39+09.41

J0440+609

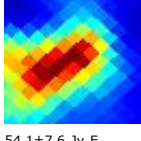

54.1±7.6 Jy E

G147.42-54.83

J0146+053

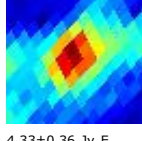

4.33±0.36 Jy E

G147.45+37.02

J0858+670



8.2±1.4 Jy E

G147.45+41.19

J0936+654

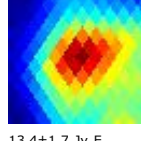

13.4±1.7 Jy

G147.69-07.26
J0325+480

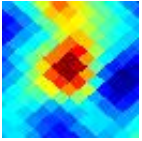

18.1±2.1 Jy E

G147.73-34.24
J0220+242

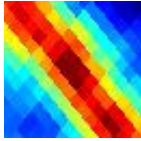

4.16±0.63 Jy E

G147.73-38.63
J0213+202

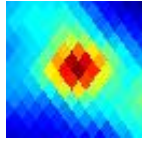

20.8±1.4 Jy E

G147.77+09.17
J0440+604

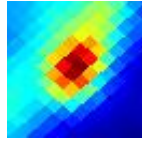

83.5±10.1 Jy E

G147.78+06.15
J0423+584

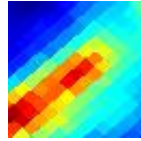

23.2±4.2 Jy E

G147.83-13.60
J0306+426

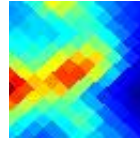

8.8±1.5 Jy E

G147.92-51.65
J0152+082

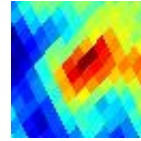

3.41±0.55 Jy E

G147.93-51.02
J0153+087

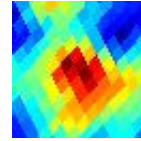

3.12±0.50 Jy E

G147.98+37.56
J0902+665

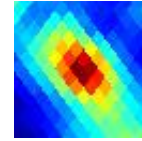

9.11±0.90 Jy E

G147.99-00.15
J0353+536

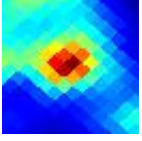

170.1±14.4 Jy

G148.00+17.52
J0542+649

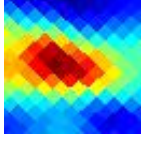

9.5±1.5 Jy E

G148.02-08.96
J0321+464

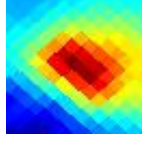

18.1±2.5 Jy E

G148.11+58.78
J1123+538

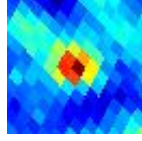

1.50±0.12 Jy

G148.11+00.30
J0356+538

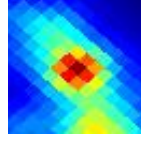

258.0±24.9 Jy E

G148.12-38.38
J0214+203

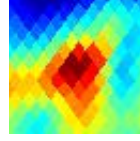

11.9±1.5 Jy E

G148.14-48.63
J0158+109

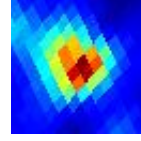

22.7±1.5 Jy E

G148.14-54.64
J0148+053

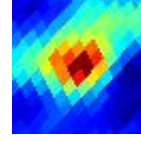

6.95±0.67 Jy E

G148.15+65.22
J1148+487

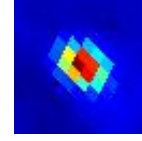

10.35±0.30 Jy

G148.20-51.89
J0153+079

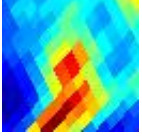

4.94±0.97 Jy E

G148.23-49.83
J0156+098

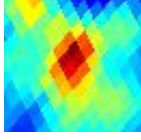

4.98±0.39 Jy

G148.24+52.44
J1052+584

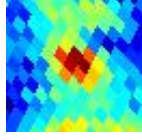

0.81±0.10 Jy

G148.28-19.97
J0252+368

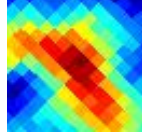

2.89±0.43 Jy E

G148.28-07.74
J0326+473

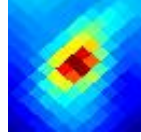

25.3±1.5 Jy

G148.29-39.41
J0213+193

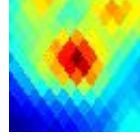

9.9±1.2 Jy

G148.31+38.28
J0907+660

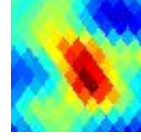

6.9±1.1 Jy E

G148.31+56.25
J1111+556

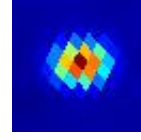

26.21±0.58 Jy

G148.32+23.70
J0640+668

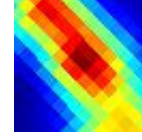

14.1±2.5 Jy E

G148.33+55.06
J1105+565

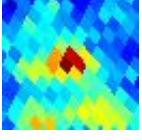

0.97±0.13 Jy

G148.35-00.68
J0353+529

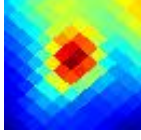

149.4±13.9 Jy E

G148.39-28.43
J0234+293

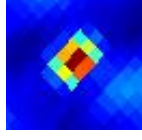

10.18±0.38 Jy

G148.41+23.86
J0641+668



12.4±2.5 Jy E

G148.46+37.96
J0904+660

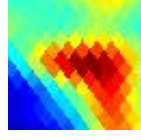

12.5±2.2 Jy E

G148.48+01.98
J0405+549

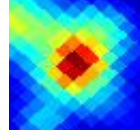

150.2±11.3 Jy E

G148.48+17.70
J0545+646

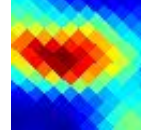

15.5±2.5 Jy E

G148.50+57.03
J1114+550

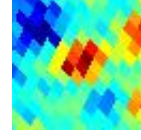

0.91±0.12 Jy

G148.53-49.39
J0157+101

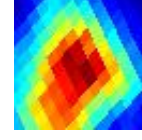

14.4±2.1 Jy E

G148.59-31.43
J0229+265

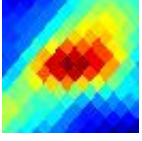

5.91±0.74 Jy E

G148.64-55.02
J0149+049

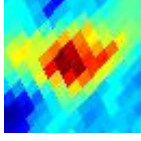

3.75±0.36 Jy E

G148.66-47.78
J0200+115

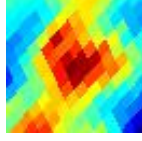

4.24±0.63 Jy

G148.76-38.71
J0216+198

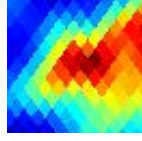

7.1±1.3 Jy E

G148.78-35.12
J0222+231

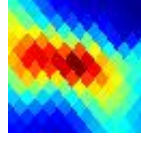

8.3±1.4 Jy E

G148.80+38.05
J0904+657

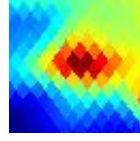

9.5±1.3 Jy E

G148.82-31.77
J0229+261

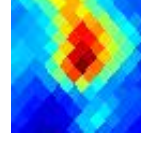

7.88±0.95 Jy E

G148.87+70.08
J1203+445

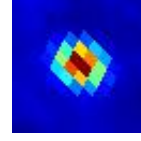

10.50±0.23 Jy

G148.89-24.76
J0243+323

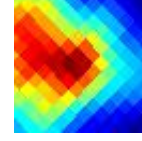

14.8±2.8 Jy E

G148.91-31.54
J0229+263

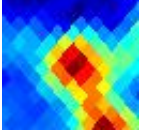

5.88±0.75 Jy E

G149.00-23.56
J0246+333

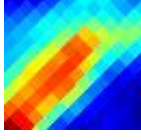

5.5±1.0 Jy E

G149.03-35.81
J0222+224



5.01±0.54 Jy E

G149.06+22.09
J0626+657

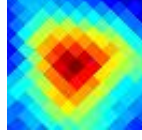

4.82±0.51 Jy E

G149.07-64.78
J0134-041

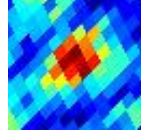

1.88±0.14 Jy E

G149.08-01.98
J0351+515

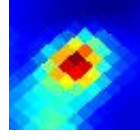

223.1±17.8 Jy E

G149.15-38.31
J0218+201

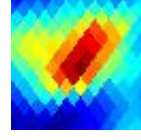

11.9±1.5 Jy E

G149.15-34.93
J0224+231

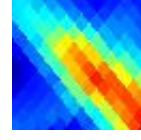

5.94±0.87 Jy E

G149.20-06.09
J0336+481

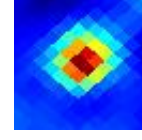

37.8±1.6 Jy

G149.23-52.33
J0154+072

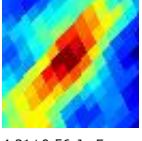

4.31±0.56 Jy E

G149.31+17.18
J0544+636

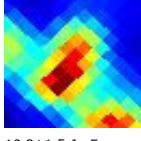

10.3±1.5 Jy E

G149.33-34.01
J0226+239

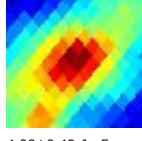

4.99±0.48 Jy E

G149.39+23.94
J0644+659

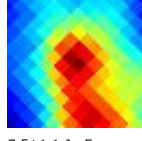

7.5±1.1 Jy E

G149.48-26.58
J0242+305

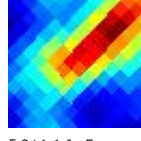

5.9±1.1 Jy E

G149.51-01.22
J0356+518

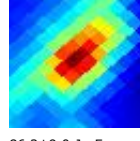

86.2±9.0 Jy E

G149.53+59.03
J1121+531

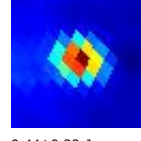

9.44±0.32 Jy

G149.58-42.83
J0211+158

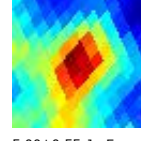

5.00±0.55 Jy E

G149.59+53.66
J1054+569

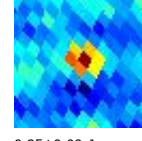

0.85±0.09 Jy

G149.60-25.69
J0244+312

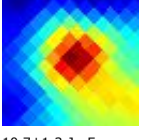

10.7±1.3 Jy E

G149.63-40.29
J0215+181

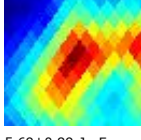

5.69±0.89 Jy E

G149.74+24.47
J0650+657

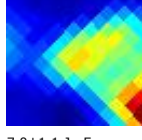

7.0±1.1 Jy E

G149.81+50.11
J1033+591

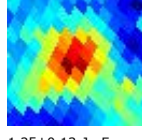

1.25±0.13 Jy E

G149.87-24.80
J0247+319

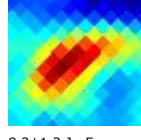

8.3±1.2 Jy E

G149.88+71.50
J1205+431

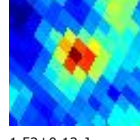

1.52±0.12 Jy

G149.90-28.82
J0238+283

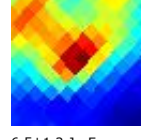

6.5±1.2 Jy E

G149.97+17.31
J0548+631

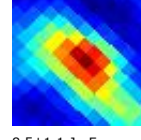

8.5±1.1 Jy E

G150.04+09.06
J0451+586

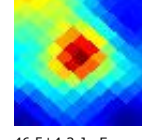

46.5±4.2 Jy E

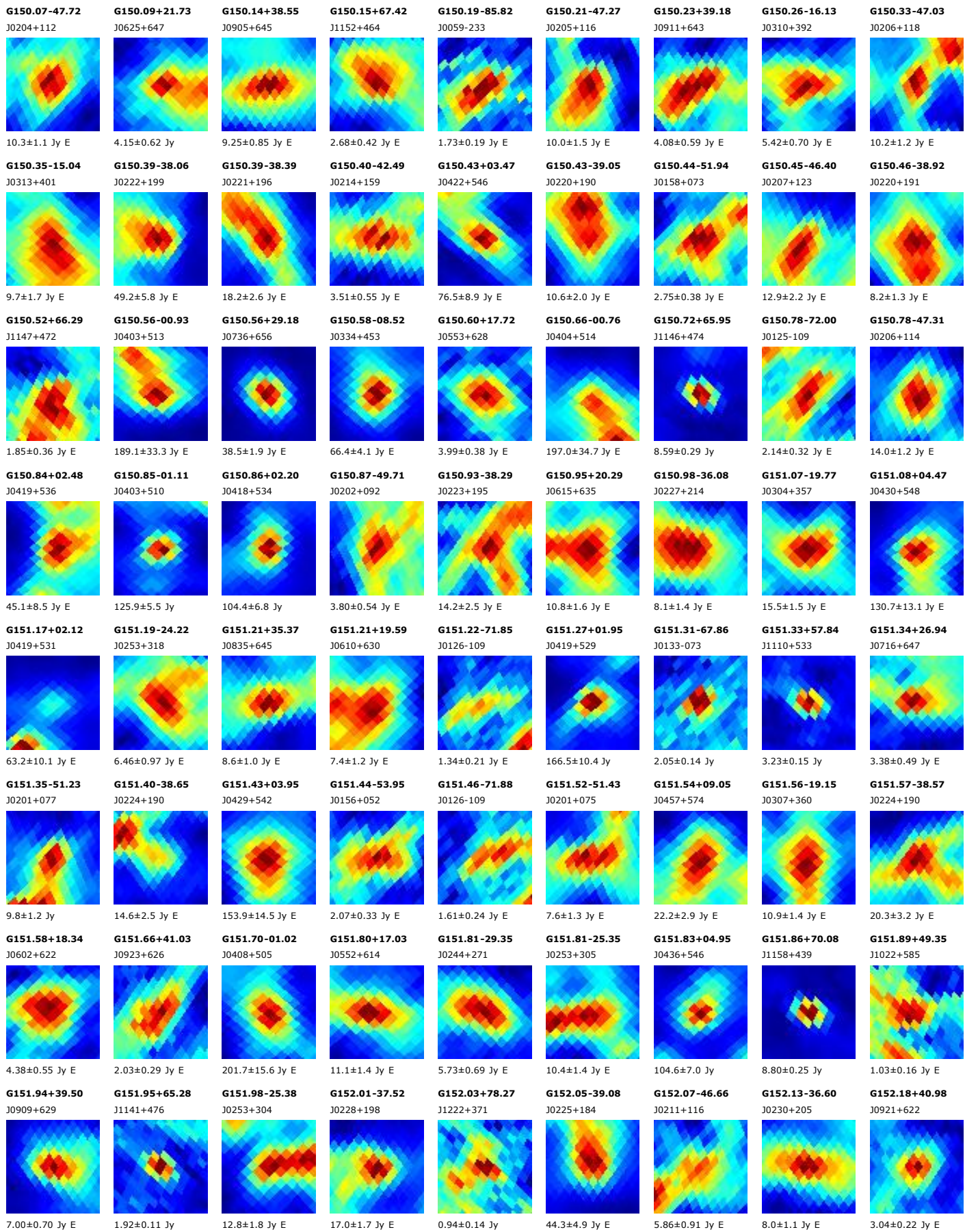

G152.22-49.11
J0207+093

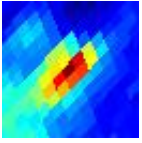

8.00±0.74 Jy

G152.29+53.37
J1045+559

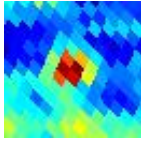

1.20±0.11 Jy

G152.31-43.33
J0217+145

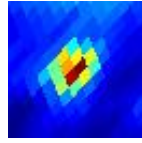

7.46±0.35 Jy

G152.33-37.53
J0229+196

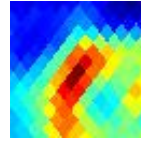

11.7±1.9 Jy E

G152.33-21.08
J0305+340

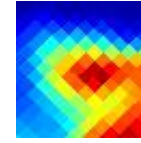

17.6±3.2 Jy E

G152.37-46.79
J0211+114

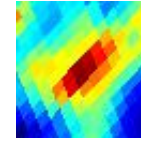

9.0±1.2 Jy E

G152.37-52.38
J0201+064

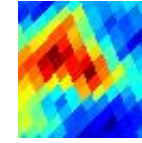

2.97±0.54 Jy E

G152.40+01.49
J0422+518

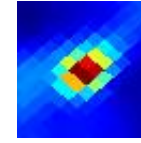

116.7±6.0 Jy

G152.41+03.89
J0434+535

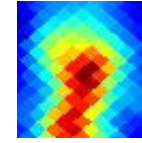

49.2±6.7 Jy E

G152.42+36.32
J0841+634

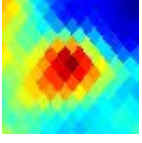

8.1±1.0 Jy E

G152.46+42.89
J0935+613

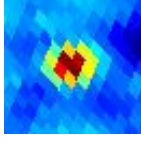

3.23±0.13 Jy

G152.48-11.20
J0334+421

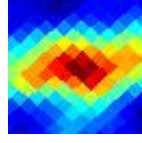

8.4±1.2 Jy E

G152.48-50.05
J0206+084

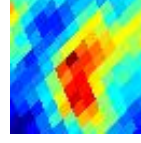

2.86±0.49 Jy E

G152.49-47.33
J0211+109

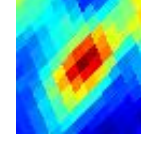

9.42±0.84 Jy E

G152.53-45.51
J0214+125

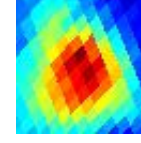

5.03±0.76 Jy E

G152.54-67.66
J0135-073

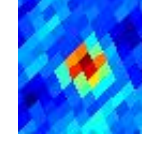

2.19±0.14 Jy

G152.54+05.30
J0441+543

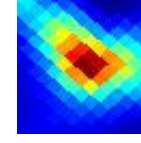

132.9±11.3 Jy E

G152.54-08.90
J0342+439

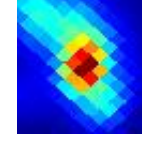

86.2±6.6 Jy E

G152.57+59.92
J1117+514

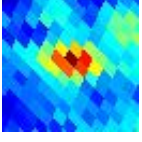

1.36±0.10 Jy

G152.66+36.56
J0843+631

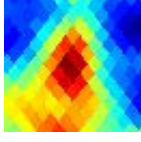

6.50±0.92 Jy E

G152.68-46.68
J0212+114

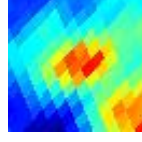

9.8±1.2 Jy E

G152.73+64.75
J1137+478

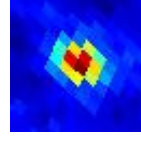

3.03±0.11 Jy

G152.76-37.02
J0231+199

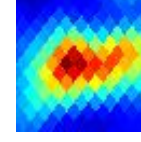

9.6±1.2 Jy E

G152.85-20.81
J0308+339

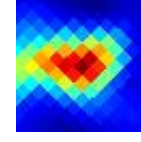

32.9±3.1 Jy E

G152.87+02.89
J0431+524

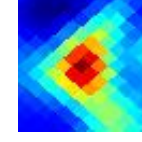

85.3±8.4 Jy E

G152.88-25.36
J0257+300

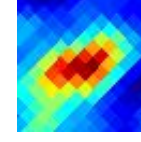

12.1±1.2 Jy E

G152.90-07.85
J0347+445

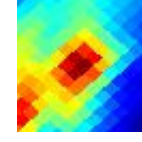

32.6±4.9 Jy E

G152.91-72.09
J0127-113

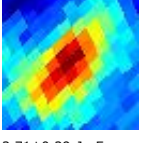

2.71±0.29 Jy E

G152.97-06.27
J0353+457

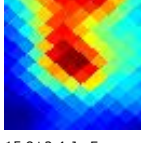

15.8±2.4 Jy E

G152.98+55.76
J1056+541

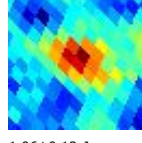

1.06±0.12 Jy

G152.99-12.71
J0331+406

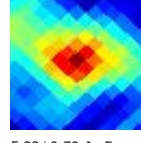

5.83±0.70 Jy E

G153.00-17.81
J0316+364

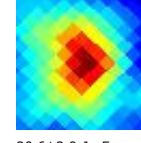

20.6±2.0 Jy E

G153.04-46.98
J0213+110

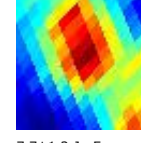

7.7±1.3 Jy E

G153.04+55.44
J1054+543

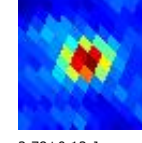

2.78±0.12 Jy

G153.06-08.35
J0346+440



24.3±4.7 Jy E

G153.10-52.00
J0204+065

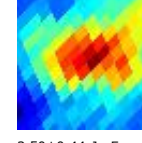

3.50±0.44 Jy E

G153.22+06.72
J0452+547

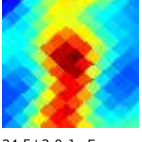

24.5±3.0 Jy E

G153.27-24.99
J0259+302

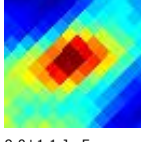

9.0±1.1 Jy E

G153.27-46.27
J0214+116

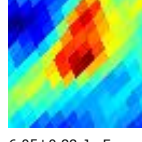

6.05±0.88 Jy E

G153.28-25.67
J0257+296

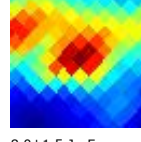

8.0±1.5 Jy E

G153.32+35.78
J0835+627



13.5±2.2 Jy E

G153.34+50.04
J1023+573

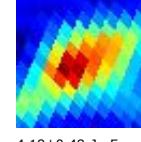

4.18±0.48 Jy E

G153.34-09.06
J0345+433

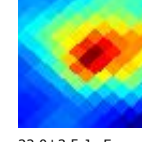

22.0±3.5 Jy E

G153.35-08.00
J0348+441

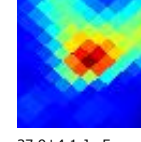

37.9±4.1 Jy E

G153.44-52.54
J0203+059

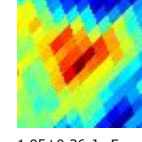

1.95±0.36 Jy E

G153.50+01.38
J0427+509

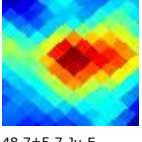

48.7±5.7 Jy E

G153.53+46.05
J0956+593

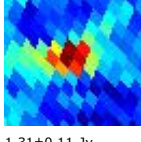

1.31±0.11 Jy

G153.57-86.88
J0058-244

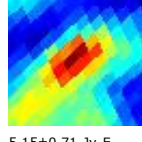

5.15±0.71 Jy E

G153.84-08.79
J0348+432

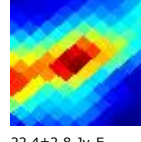

22.4±2.8 Jy E

G153.87+69.31
J1152+441

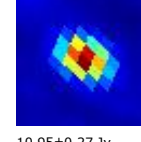

10.95±0.27 Jy

G153.88-64.59
J0142-048

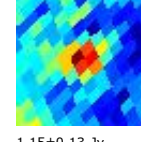

1.15±0.13 Jy

G153.96+36.60
J0842+621

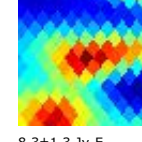

8.3±1.3 Jy E

G153.98+71.09
J1158+427

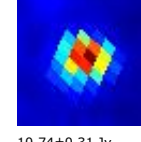

10.74±0.31 Jy

G154.05+02.15
J0432+511

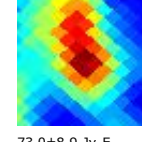

73.0±8.9 Jy E

G154.07+05.22
J0448+531

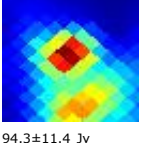

94.3±11.4 Jy

G154.13+11.84
J0525+569

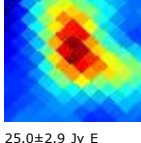

25.0±2.9 Jy E

G154.20+08.97
J0508+553

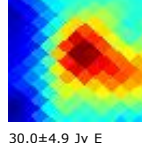

30.0±4.9 Jy E

G154.25+49.91
J1019+569

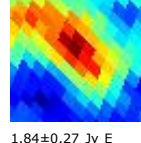

1.84±0.27 Jy E

G154.26+74.62
J1210+398

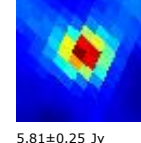

5.81±0.25 Jy

G154.33-45.45
J0219+119

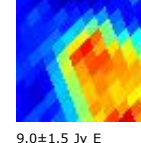

9.0±1.5 Jy E

G154.34+02.59
J0436+512

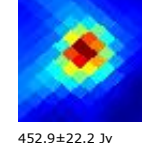

452.9±22.2 Jy

G154.34+36.33
J0839+618

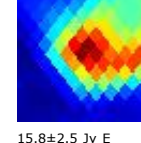

15.8±2.5 Jy E

G154.39+01.94
J0433+507

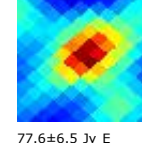

77.6±6.5 Jy E

G154.41+65.95
J1139+465

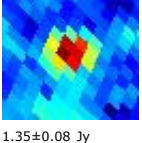

1.35±0.08 Jy

G154.56+77.15
J1217+378

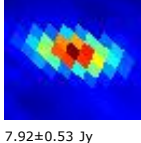

7.92±0.53 Jy

G154.59+52.98
J1037+550

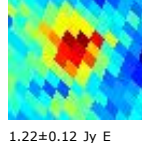

1.22±0.12 Jy E

G154.62+59.41
J1110+510

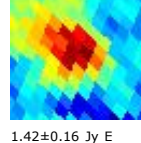

1.42±0.16 Jy E

G154.64+02.42
J0436+508

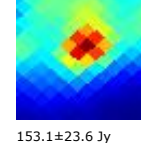

153.1±23.6 Jy

G154.66-15.36
J0330+375

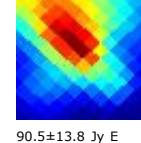

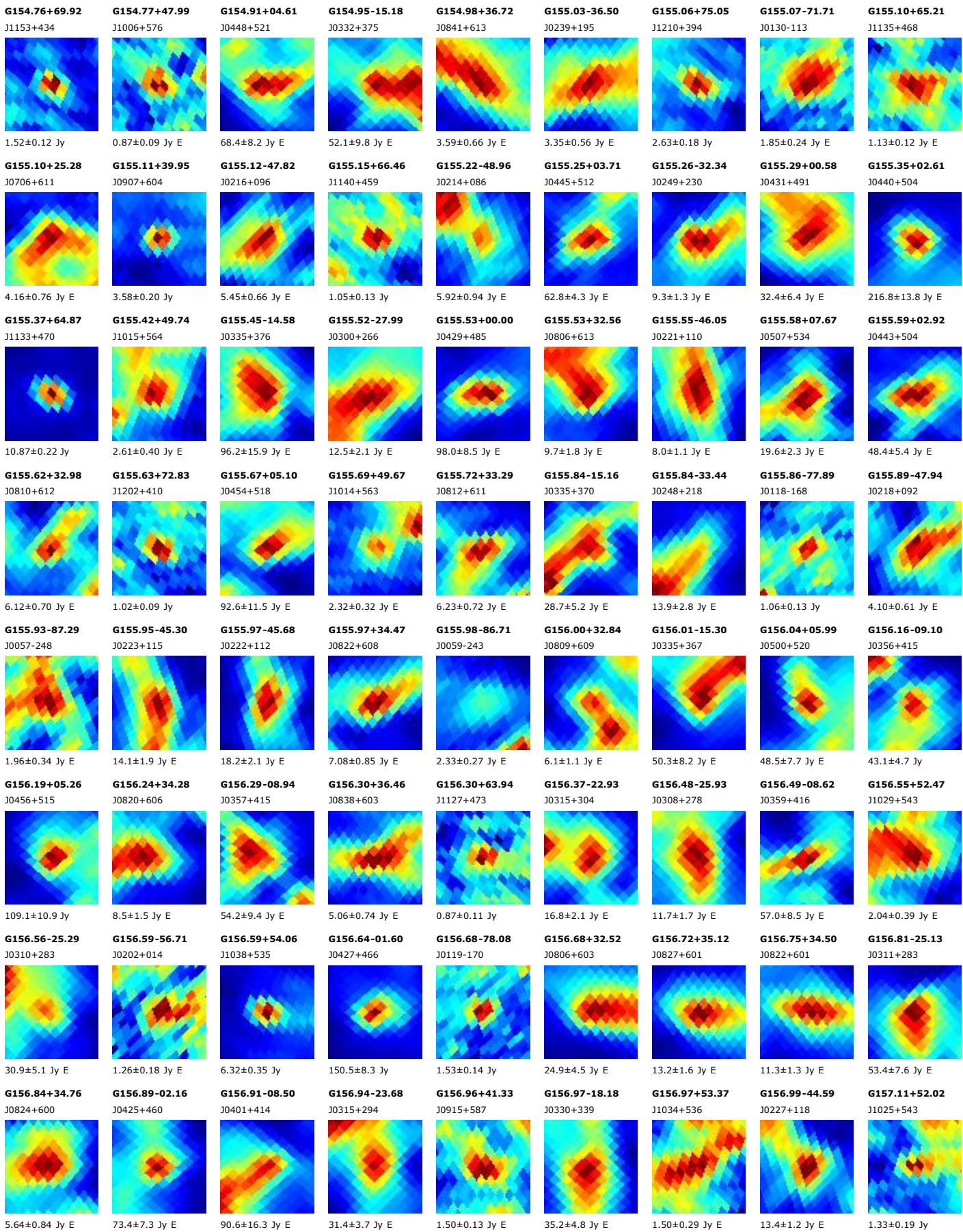

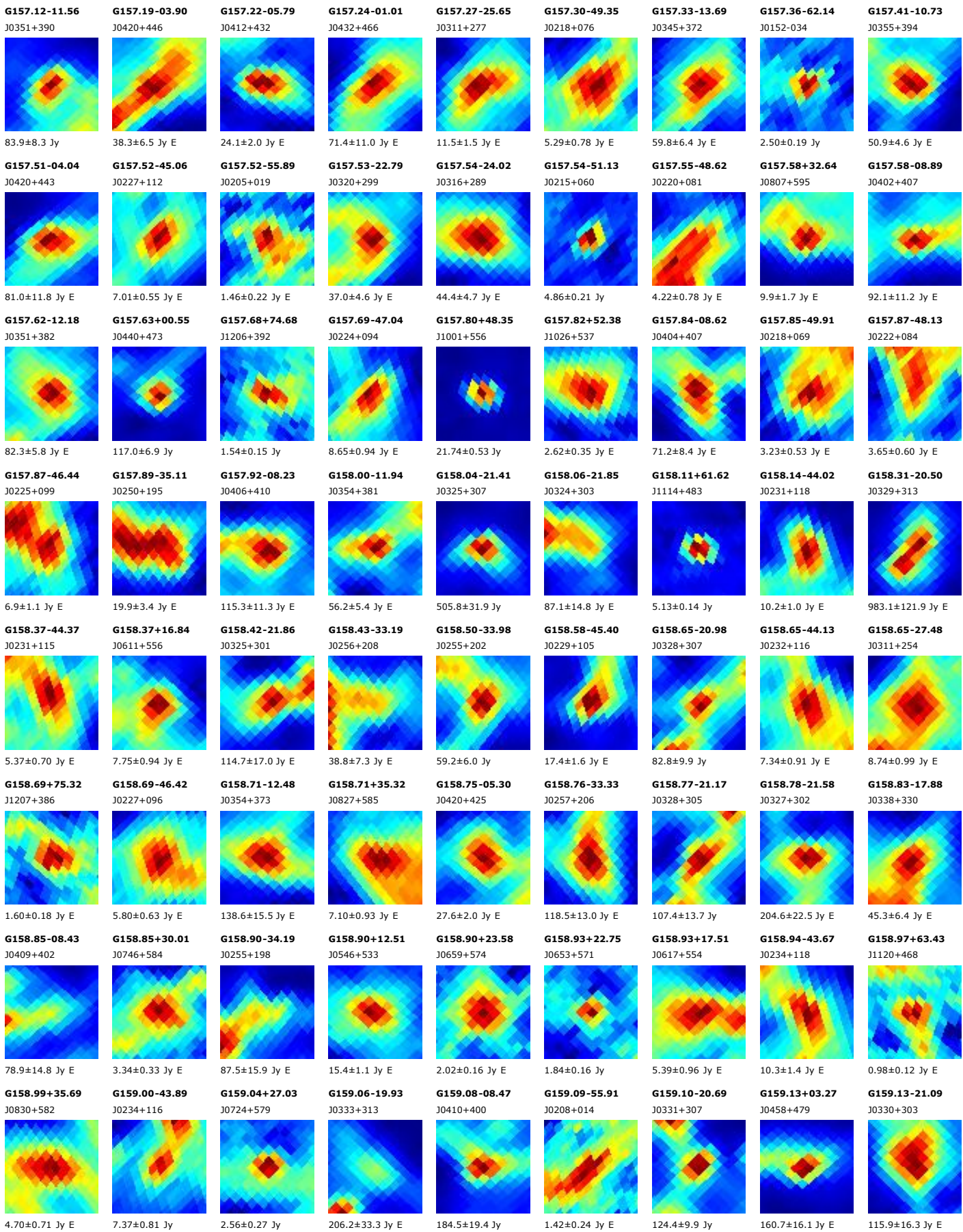

G159.13+52.37

J1023+530

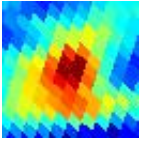

1.94±0.25 Jy E

G159.16-08.77

J0409+397

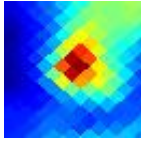

73.7±8.6 Jy

G159.20-20.10

J0333+311

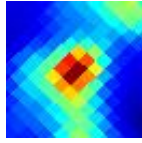

484.8±39.2 Jy E

G159.23-34.49

J0256+194

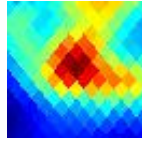

180.6±19.8 Jy E

G159.30-33.33

J0259+203

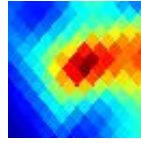

60.4±8.5 Jy E

G159.32+35.34

J0827+580

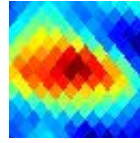

4.99±0.75 Jy E

G159.32-34.93

J0255+190

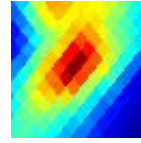

38.0±7.1 Jy E

G159.34+02.57

J0456+473

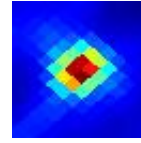

126.9±4.4 Jy

G159.35-24.38

J0321+276

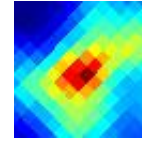

34.0±4.9 Jy E

G159.36+03.76

J0501+481

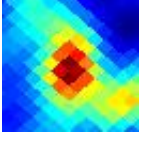

31.4±3.6 Jy E

G159.40+15.80

J0607+543

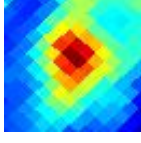

6.05±0.58 Jy E

G159.46+62.03

J1113+475

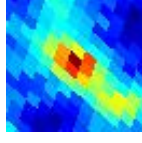

1.67±0.19 Jy E

G159.48-43.96

J0235+114

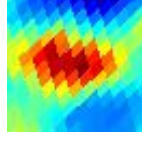

8.2±1.2 Jy E

G159.49-11.80

J0400+373

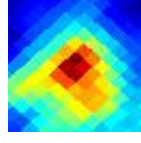

49.8±7.0 Jy E

G159.52+03.24

J0459+476

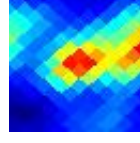

56.8±6.5 Jy E

G159.56+61.35

J1110+479

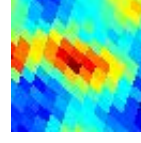

1.34±0.15 Jy E

G159.56-05.45

J0423+418

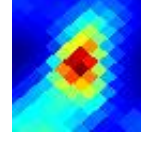

70.7±6.2 Jy E

G159.58-32.83

J0301+206

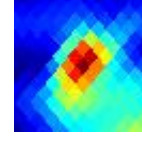

32.3±3.2 Jy

G159.59+55.02

J1037+515

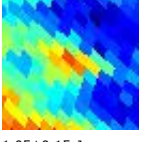

1.05±0.15 Jy

G159.64+11.38

J0542+521

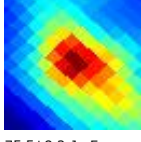

75.5±8.2 Jy E

G159.67-05.71

J0422+416

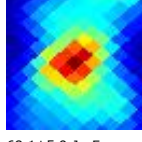

68.1±5.9 Jy E

G159.83-10.48

J0405+380

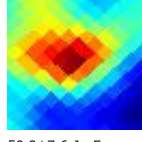

50.8±7.6 Jy E

G159.90-46.22

J0231+093

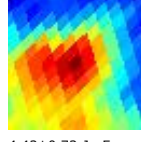

4.43±0.73 Jy E

G159.91+44.29

J0931+558

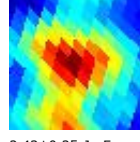

2.43±0.25 Jy E

G159.94+08.90

J0529+506

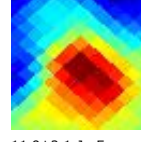

11.9±2.1 Jy E

G159.96+55.43

J1039+511

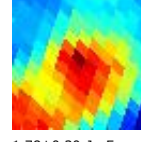

1.78±0.30 Jy E

G159.97+61.37

J1109+477

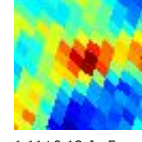

1.11±0.18 Jy E

G160.14+03.16

J0501+471

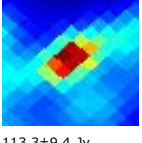

113.3±9.4 Jy

G160.14-62.56

J0156-044

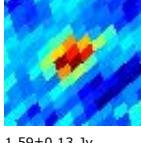

1.59±0.13 Jy

G160.22-43.39

J0238+116

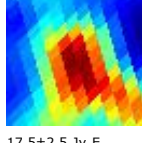

17.5±2.5 Jy E

G160.26+78.07

J1215+363

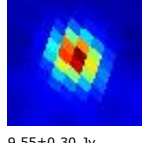

9.55±0.30 Jy

G160.26-44.54

J0235+106

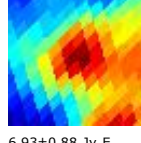

6.93±0.88 Jy E

G160.26-28.96

J0312+234

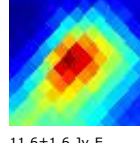

11.6±1.6 Jy E

G160.26+00.84

J0451+455

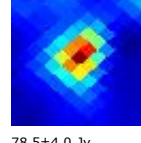

78.5±4.0 Jy

G160.27+03.82

J0505+474

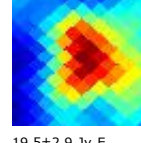

19.5±2.9 Jy E

G160.47-17.97

J0343+320

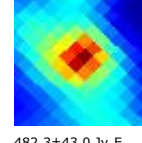

482.3±43.0 Jy E

G160.50-09.80

J0410+381

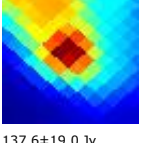

137.6±19.0 Jy

G160.51-16.82

J0347+328

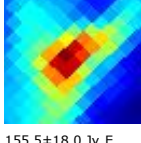

155.5±18.0 Jy E

G160.52-19.71

J0338+306

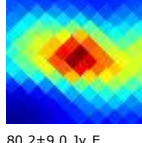

80.2±9.0 Jy E

G160.53+55.18

J1037+509

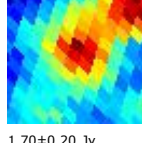

1.70±0.20 Jy

G160.56+56.73

J1045+501

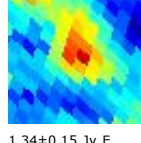

1.34±0.15 Jy E

G160.57+45.05

J0935+551

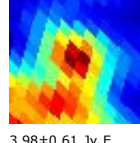

3.98±0.61 Jy E

G160.59+09.04

J0532+501

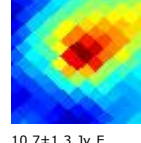

10.7±1.3 Jy E

G160.63-46.76

J0231+086

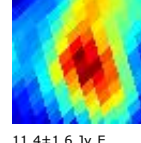

11.4±1.6 Jy E

G160.64-35.05

J0258+183

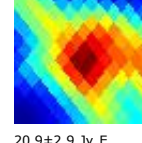

20.9±2.9 Jy E

G160.65-16.34

J0349+331

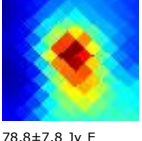

78.8±7.8 Jy E

G160.69-54.75

J0214+019

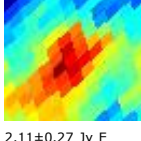

2.11±0.27 Jy E

G160.72-03.98

J0433+420

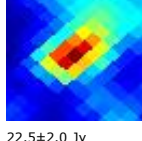

22.5±2.0 Jy

G160.74+34.34

J0819+569

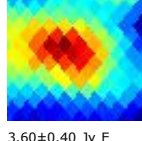

3.60±0.40 Jy E

G160.77-46.34

J0232+089

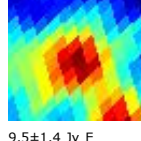

9.5±1.4 Jy E

G160.78-39.99

J0247+141

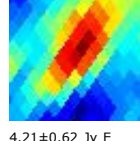

4.21±0.62 Jy E

G160.79+43.85

J0927+553

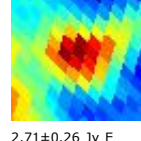

2.71±0.26 Jy E

G160.82-34.90

J0259+183



14.8±2.7 Jy E

G160.83+50.27

J1008+530

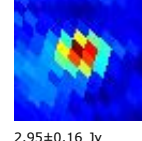

2.95±0.16 Jy

G160.84-35.60

J0258+177

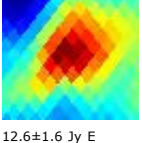

12.6±1.6 Jy E

G161.03+04.41

J0510+471

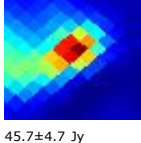

45.7±4.7 Jy

G161.09+43.57

J0924+552

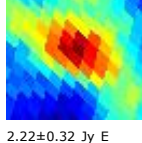

2.22±0.32 Jy E

G161.10-83.97

J0107-223

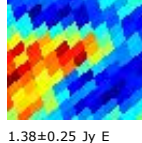

1.38±0.25 Jy E

G161.21+11.83

J0549+510

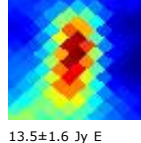

13.5±1.6 Jy E

G161.26-46.18

J0234+088

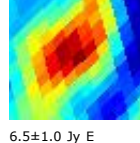

6.5±1.0 Jy E

G161.30-36.02

J0258+172

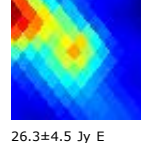

26.3±4.5 Jy E

G161.40+05.79

J0518+476

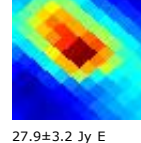

27.9±3.2 Jy E

G161.42-35

G161.81+08.00
J0531+485

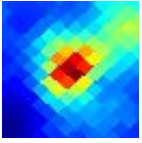

13.23±0.86 Jy

G161.84-31.56
J0310+205

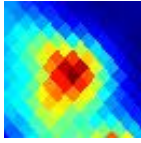

18.9±2.5 Jy E

G161.86-25.16
J0327+256

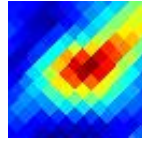

8.5±1.1 Jy E

G161.86-35.75
J0300+171

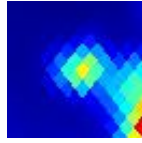

49.9±4.8 Jy

G162.11+81.54
J1225+335

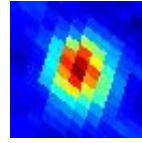

6.20±0.34 Jy E

G162.25-19.98
J0343+294

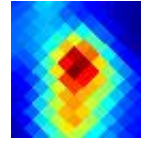

48.5±4.9 Jy E

G162.26+42.31
J0914+546

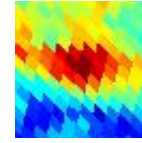

1.35±0.22 Jy E

G162.29-02.29
J0445+420

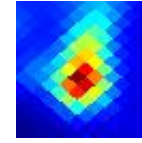

107.5±8.0 Jy E

G162.31+01.88
J0503+446

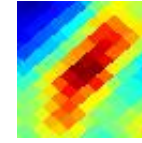

34.0±5.2 Jy E

G162.35+43.64
J0923+543

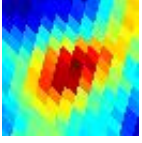

2.41±0.34 Jy E

G162.36+09.85
J0542+490

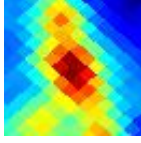

9.4±1.2 Jy E

G162.39-32.81
J0309+192

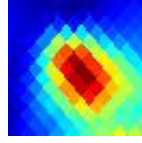

21.4±2.7 Jy E

G162.40-11.42
J0411+356

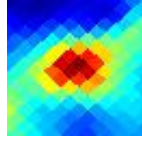

17.9±1.8 Jy E

G162.43-46.58
J0236+080

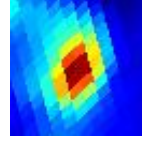

31.1±2.3 Jy E

G162.44+01.52
J0502+443

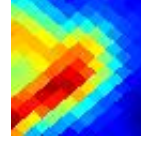

74.9±12.3 Jy E

G162.44-08.68
J0421+375

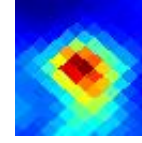

185.8±15.5 Jy E

G162.44-47.08
J0235+076

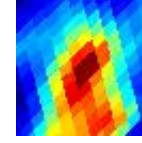

10.6±1.4 Jy E

G162.50-23.69
J0333+264

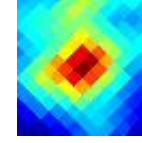

8.23±0.73 Jy E

G162.52+13.32
J0601+505

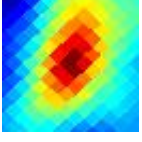

18.6±2.2 Jy E

G162.57-26.72
J0325+240

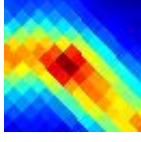

16.7±2.4 Jy E

G162.64-31.68
J0312+200

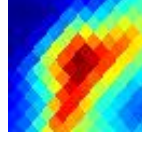

22.5±3.6 Jy E

G162.65-21.94
J0339+276

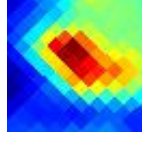

9.4±1.5 Jy E

G162.66-21.62
J0340+279

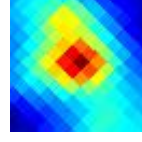

13.3±1.2 Jy E

G162.69+28.48
J0738+549

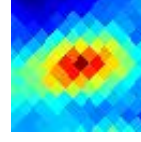

3.51±0.38 Jy E

G162.73+01.36
J0502+439

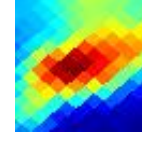

93.9±16.2 Jy E

G162.73-46.40
J0237+081

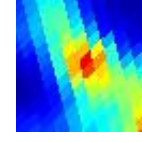

15.2±2.1 Jy E

G162.74+03.84
J0513+454

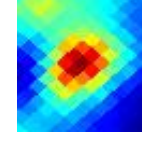

30.3±2.8 Jy E

G162.78-01.74
J0449+419

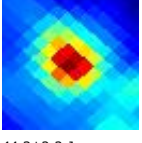

44.3±2.3 Jy

G162.84-18.43
J0350+302

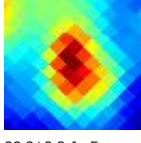

28.3±2.3 Jy E

G162.86-24.02
J0334+259

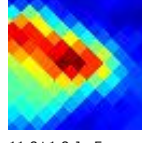

11.8±1.8 Jy E

G162.87-05.24
J0435+396

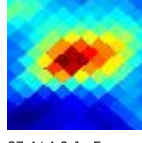

37.4±4.9 Jy E

G162.88+01.75
J0504+440

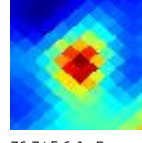

76.7±5.6 Jy E

G162.89-16.59
J0356+315

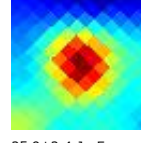

25.9±2.4 Jy E

G162.92-45.86
J0239+084

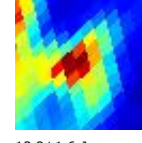

13.2±1.6 Jy

G163.01-41.59
J0249+119

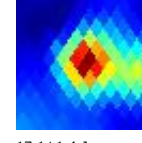

17.1±1.4 Jy

G163.03-50.10
J0229+049

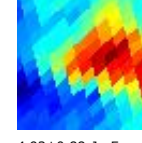

4.93±0.88 Jy E

G163.04-23.50
J0336+262

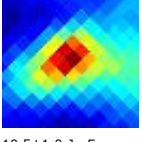

10.5±1.0 Jy E

G163.15-45.70
J0239+085

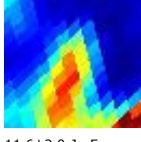

11.6±2.0 Jy E

G163.19+09.74
J0544+482

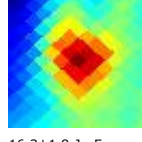

16.3±1.8 Jy E

G163.28+29.92
J0748+546

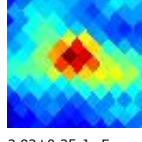

2.92±0.25 Jy E

G163.35-08.41
J0425+371

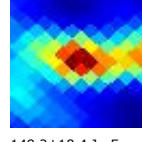

148.2±18.4 Jy E

G163.41-17.42
J0355+306

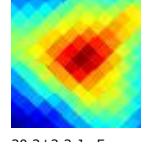

20.3±2.2 Jy E

G163.44+60.11
J1057+470

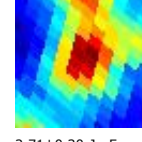

2.71±0.30 Jy E

G163.49-63.32
J0159-059

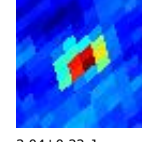

3.04±0.22 Jy

G163.58+41.66
J0909+538



1.27±0.10 Jy

G163.58-68.46
J0147-101

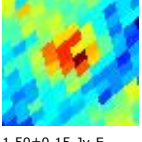

1.50±0.15 Jy E

G163.66+66.19
J1126+435

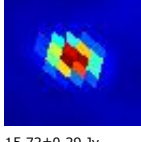

15.72±0.29 Jy

G163.67-22.27
J0341+268

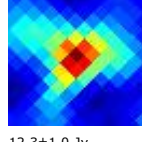

12.3±1.0 Jy

G163.70+11.96
J0557+489

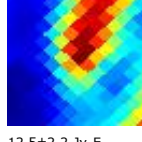

12.5±2.2 Jy E

G163.82+03.52
J0515+443

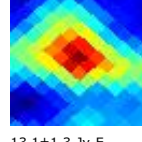

13.1±1.3 Jy E

G163.87+12.49
J0600+490

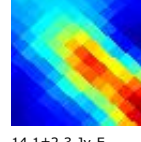

14.1±2.3 Jy E

G163.91+59.72
J1055+470

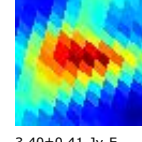

3.40±0.41 Jy E

G163.92+10.53
J0550+480

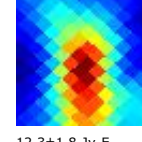

12.3±1.8 Jy E

G163.94-17.35
J0357+303

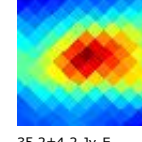

35.2±4.2 Jy E

G163.96-11.54
J0416+345

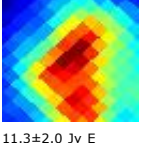

11.3±2.0 Jy E

G163.99-29.73
J0321+208

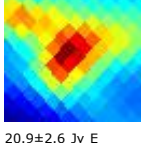

20.9±2.6 Jy E

G164.01+40.23
J0859+537

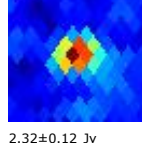

2.32±0.12 Jy

G164.06-26.63
J0330+232

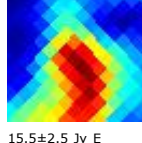

15.5±2.5 Jy E

G164.10-22.81
J0341+261

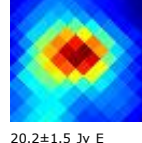

20.2±1.5 Jy E

G164.14+00.56
J0503+423

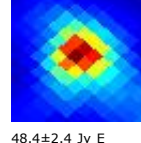

48.4±2.4 Jy E

G164.28-68.18
J0149-100

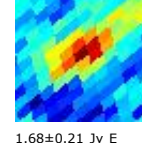

1.68±0.21 Jy E

G164.31+03.80
J0518+441

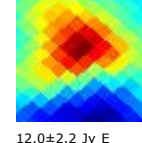

12.0±2.2 Jy E

G164.33-16.36
J0401+307

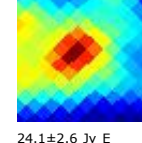

24.1±2.6 Jy E

G164.33-07.76
J0431+368

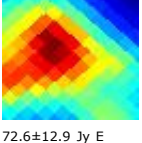

72.6±12.9 Jy E

G164.34-24.90
J0336+244

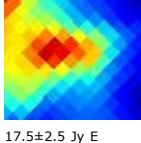

17.5±2.5 Jy E

G164.48-17.02
J0400+302

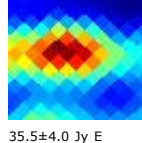

35.5±4.0 Jy E

G164.49-24.13
J0338+249

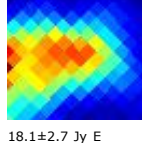

18.1±2.7 Jy E

G164.56-24.49
J0338+246

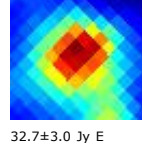

32.7±3.0 Jy E

G164.58-25.20
J0336+240

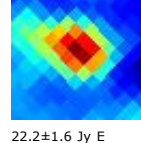

22.2±1.6 Jy E

G164.63+59.56
J1053+468

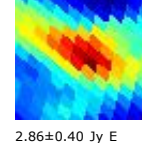

2.86±0.40 Jy E

G164.67-67.60
J0151-097

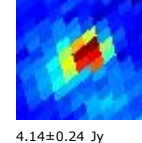

4.14±0.24 Jy

G164.70-47.13
J0240+067

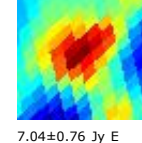

7.04±0.76 Jy E

G164.73-24.18

J0339+247

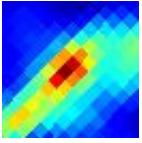

20.8±2.8 Jy E

G164.80+10.94

J0555+474

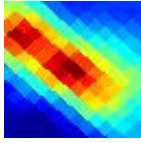

9.1±1.7 Jy E

G164.82-68.45

J0149-104

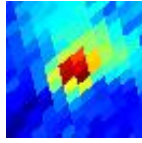

3.65±0.34 Jy

G164.84+60.84

J1059+461

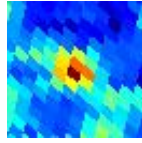

1.19±0.11 Jy

G164.89-24.31

J0339+245

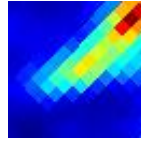

20.3±3.0 Jy E

G164.91-12.66

J0416+330

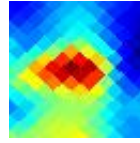

16.1±1.8 Jy

G164.93+11.04

J0555+474

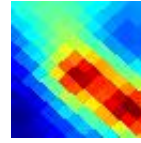

10.4±1.7 Jy E

G164.96-25.30

J0337+237

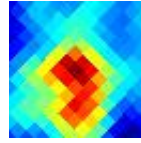

18.2±2.2 Jy E

G164.96-08.55

J0430+358

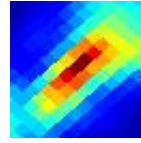

186.2±23.0 Jy E

G165.06+46.83

J0940+516

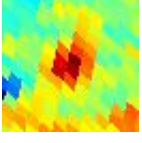

1.08±0.08 Jy

G165.14+15.25

J0619+491

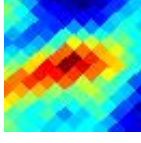

2.72±0.43 Jy E

G165.15-07.57

J0434+363

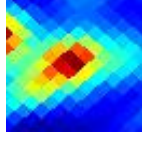

76.3±8.4 Jy E

G165.22-12.33

J0418+330

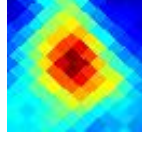

8.51±0.85 Jy E

G165.26-08.78

J0430+354

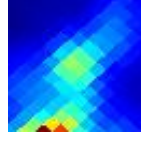

196.2±28.1 Jy E

G165.28-61.87

J0205-052

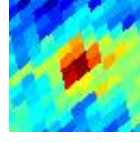

1.56±0.17 Jy

G165.30-23.39

J0343+249

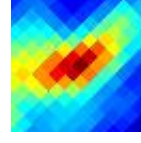

14.9±1.8 Jy E

G165.35-07.51

J0435+362

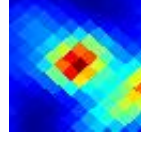

96.1±7.5 Jy E

G165.36-17.53

J0401+292

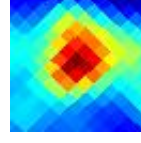

44.3±3.8 Jy E

G165.36-09.02

J0430+352

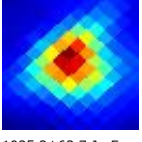

1025.2±63.7 Jy E

G165.55-63.04

J0203-062

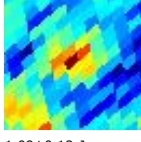

1.09±0.12 Jy

G165.59+03.37

J0520+428

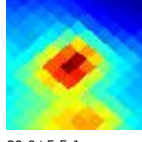

39.9±5.5 Jy

G165.63-83.46

J0110-222

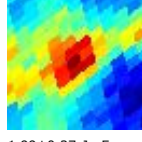

1.99±0.27 Jy E

G165.63-24.50

J0341+239

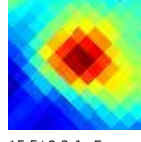

15.5±2.3 Jy E

G165.64+40.59

J0900+524



1.86±0.12 Jy

G165.64+62.14

J1104+451

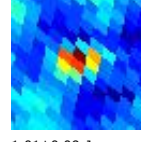

1.01±0.09 Jy

G165.64+66.99

J1127+424

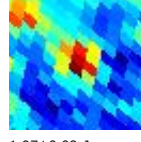

1.07±0.09 Jy

G165.67-46.23

J0244+070

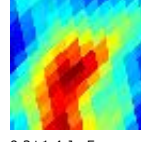

9.3±1.4 Jy E

G165.67-01.44

J0500+399

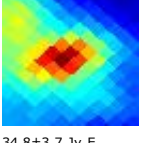

34.8±3.7 Jy E

G165.71-79.32

J0122-190

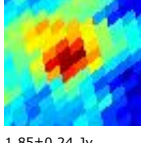

1.85±0.24 Jy

G165.77+08.21

J0544+453

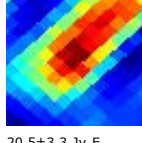

20.5±3.3 Jy E

G165.83+57.25

J1039+474

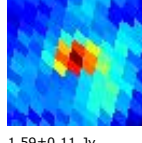

1.59±0.11 Jy

G165.87-47.67

J0241+058

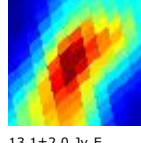

13.1±2.0 Jy E

G165.87-44.02

J0250+087

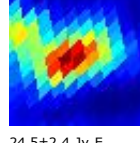

24.5±2.4 Jy E

G165.94+54.17

J1022+486

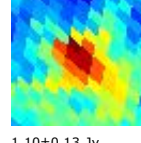

1.10±0.13 Jy

G166.02-49.72

J0236+041

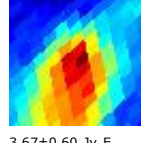

3.67±0.60 Jy E

G166.04+30.37

J0753+522

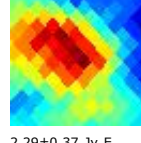

2.29±0.37 Jy E

G166.04-64.81

J0159-078

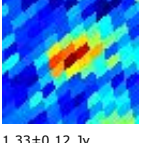

1.33±0.12 Jy

G166.05+03.56

J0523+425

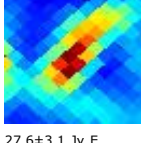

27.6±3.1 Jy E

G166.22+47.76

J0945+506

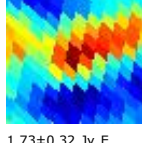

1.73±0.32 Jy E

G166.23+00.50

J0510+406

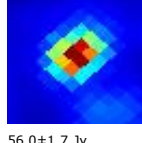

56.0±1.7 Jy

G166.24+40.08

J0856+520

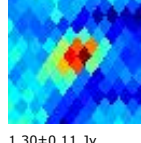

1.30±0.11 Jy

G166.25-44.71

J0249+080

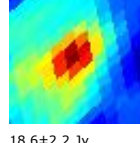

18.6±2.2 Jy

G166.26+03.55

J0523+424

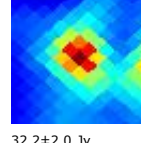

32.2±2.0 Jy

G166.28-48.26

J0240+051

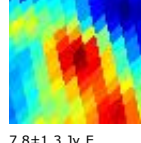

7.8±1.3 Jy E

G166.30-66.30

J0156-090

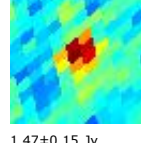

1.47±0.15 Jy

G166.33-47.20

J0243+060

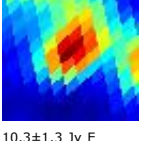

10.3±1.3 Jy E

G166.35+20.38

J0651+498

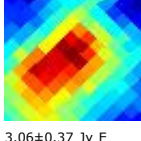

3.06±0.37 Jy E

G166.35+23.20

J0708+506

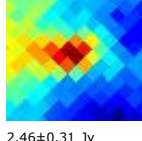

2.46±0.31 Jy

G166.38-48.63

J0239+048

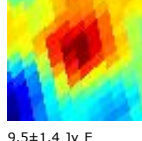

9.5±1.4 Jy E

G166.39-08.99

J0433+345

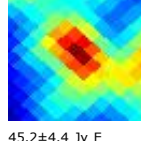

45.2±4.4 Jy E

G166.40-43.90

J0251+085

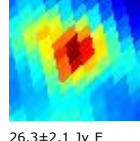

26.3±2.1 Jy E

G166.49-17.26

J0405+287

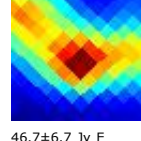

46.7±6.7 Jy E

G166.59-62.89

J0205-064

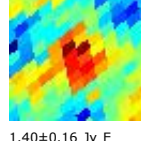

1.40±0.16 Jy E

G166.63+30.69

J0755+518

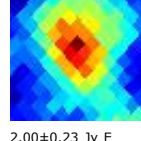

2.00±0.23 Jy E

G166.64+47.49

J0942+504

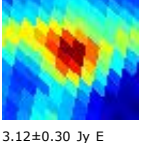

3.12±0.30 Jy E

G166.68-45.65

J0248+070

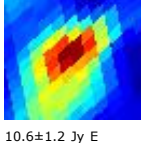

10.6±1.2 Jy E

G166.72-15.06

J0413+301

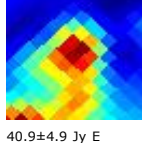

40.9±4.9 Jy E

G166.73+47.06

J0940+504

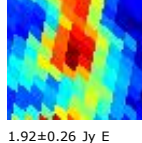

1.92±0.26 Jy E

G166.80+46.87

J0938+504

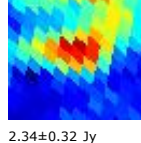

2.34±0.32 Jy

G166.81-03.20

J0456+379

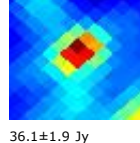

36.1±1.9 Jy

G166.87-07.76

J0439+349

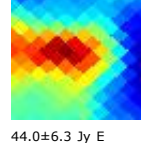

44.0±6.3 Jy E

G166.94+44.15

J0922+509

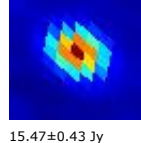

15.47±0.43 Jy

G167.06-19.05

J0402+270

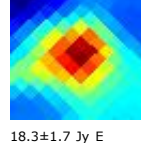

18.3±1.7 Jy E

G167.06+03.45

J0525+416

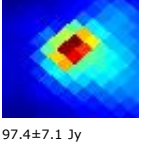

97.4±7.1 Jy

G167.14-02.72

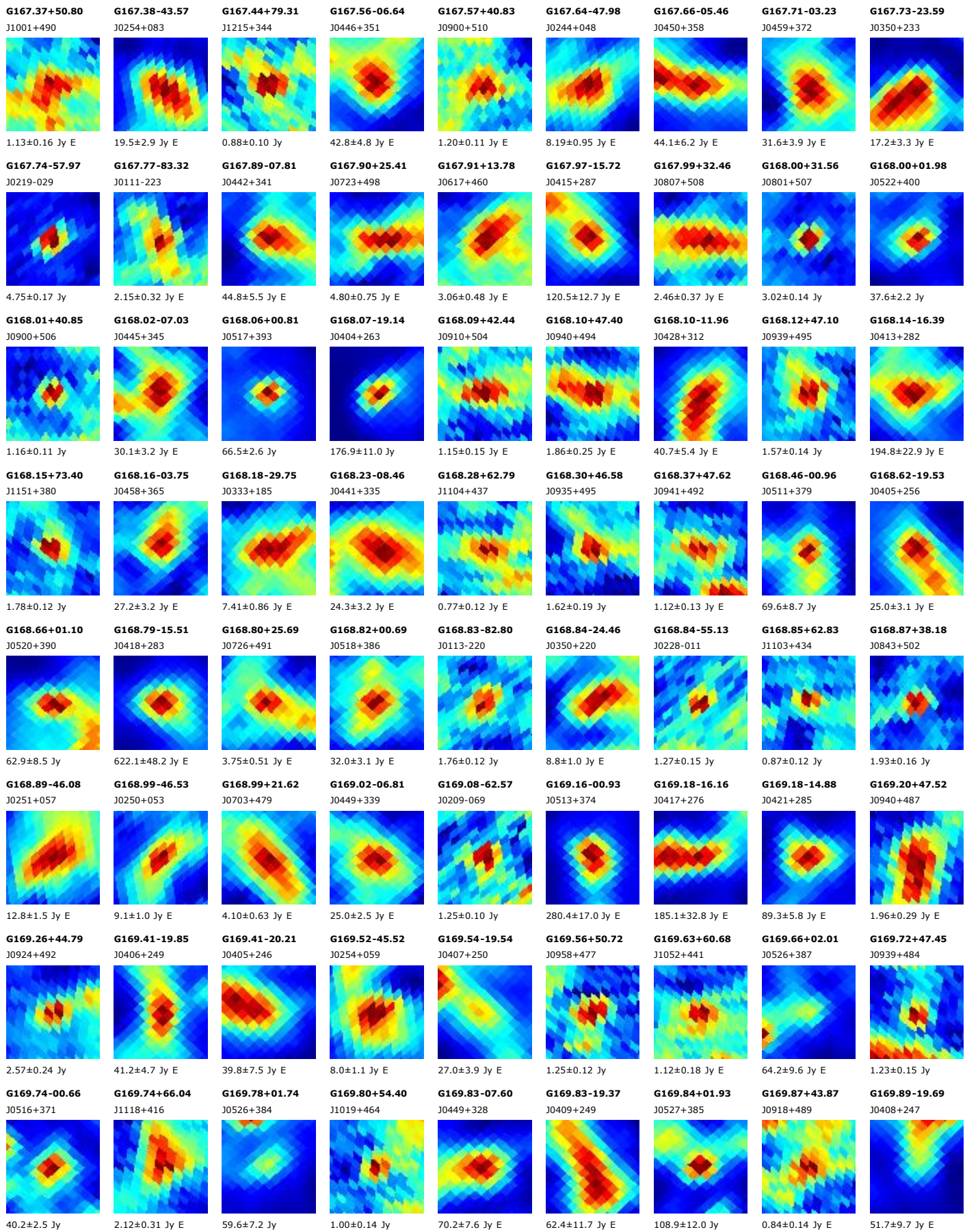

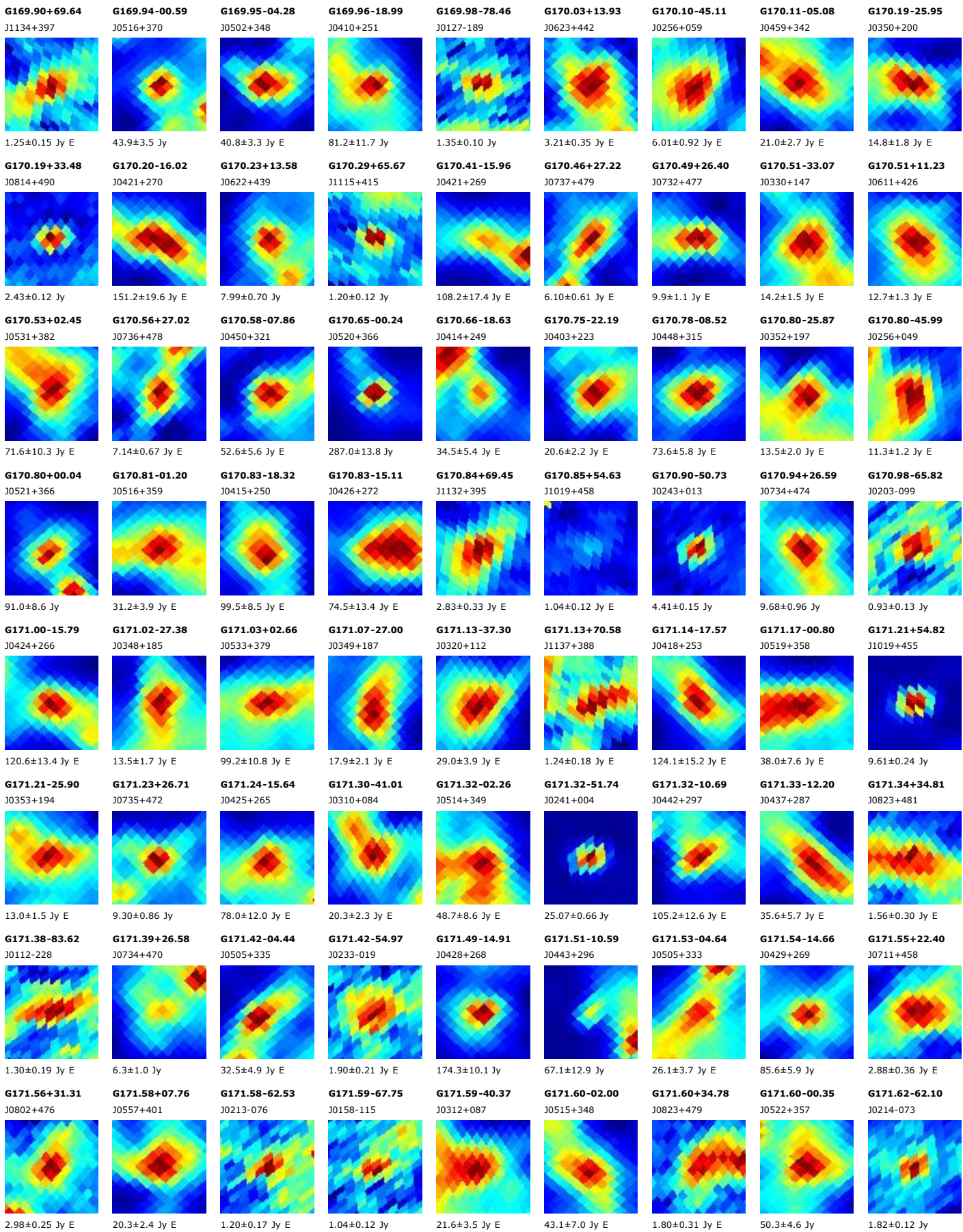

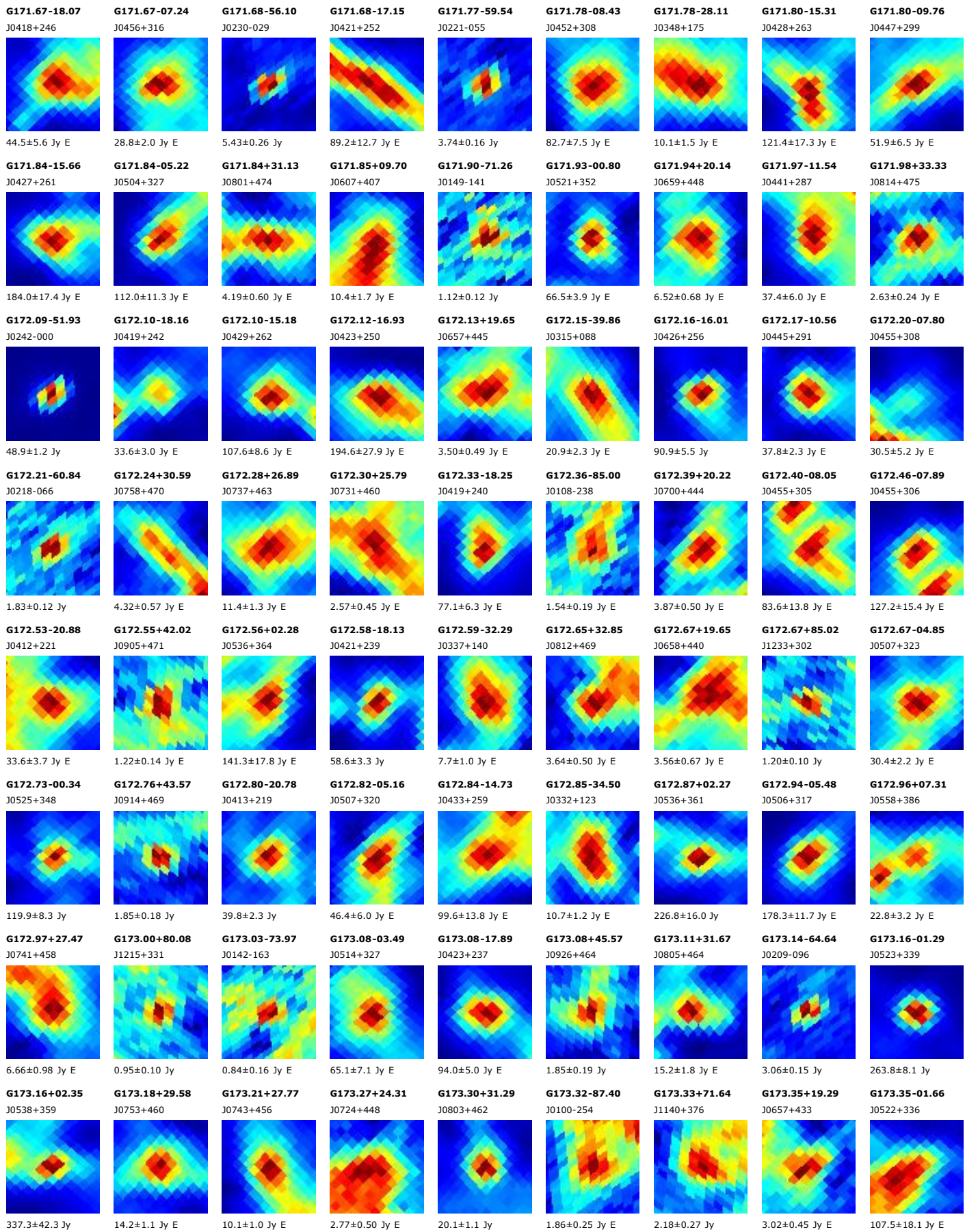

G173.36+03.02

J0541+361



80.1±14.3 Jy E

G173.40-16.28

J0429+245

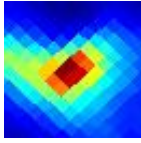

340.4±31.7 Jy E

G173.41+31.61

J0805+461

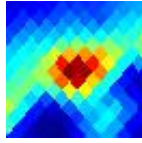

15.6±1.5 Jy E

G173.43-13.34

J0439+264

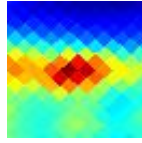

105.0±18.6 Jy E

G173.44-05.43

J0507+313

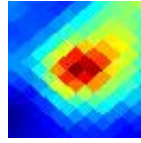

45.5±4.8 Jy E

G173.47-00.09

J0528+343

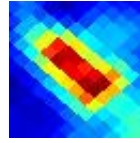

155.1±19.8 Jy E

G173.47+33.42

J0815+463

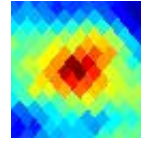

2.89±0.33 Jy E

G173.47+02.44

J0539+357

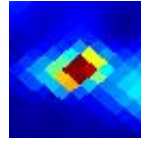

714.8±40.1 Jy

G173.56+12.68

J0625+406

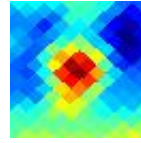

5.86±0.55 Jy E

G173.56+65.96

J1113+402

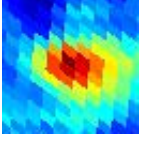

2.52±0.25 Jy E

G173.58-16.26

J0430+244

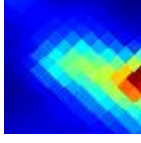

203.4±38.6 Jy E

G173.60-05.10

J0509+314

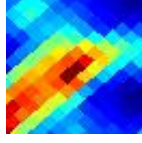

25.7±3.6 Jy E

G173.61+30.73

J0800+458

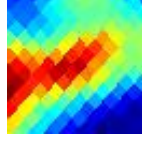

6.6±1.2 Jy E

G173.64+02.87

J0541+358

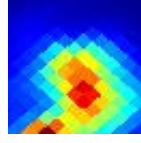

758.4±145.2 Jy E

G173.64-78.75

J0128-197

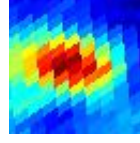

4.36±0.49 Jy E

G173.66-33.73

J0336+124

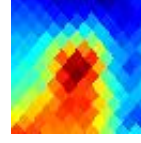

10.8±1.8 Jy E

G173.68-15.57

J0432+248

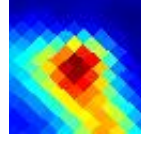

89.1±12.3 Jy E

G173.72-79.63

J0125-203

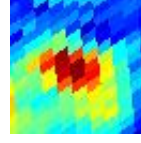

1.98±0.30 Jy E

G173.73+02.68

J0540+356

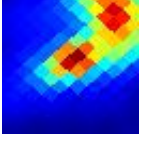

885.4±101.6 Jy E

G173.74-51.64

J0246-004

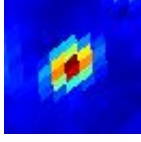

7.61±0.26 Jy

G173.75+29.64

J0754+455

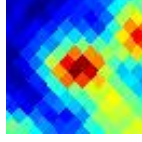

4.61±0.49 Jy E

G173.76-34.50

J0334+118

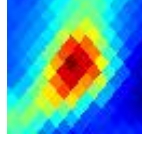

28.2±2.7 Jy E

G173.82-13.52

J0439+260

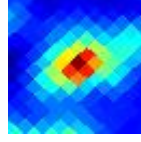

236.4±16.0 Jy

G173.84-17.63

J0426+233

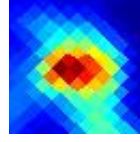

84.6±6.1 Jy E

G173.89-00.91

J0526+335

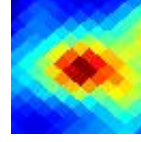

41.7±4.7 Jy E

G173.89+70.71

J1135+379

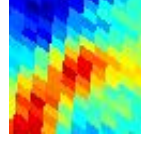

1.29±0.24 Jy E

G173.90+57.25

J1030+433

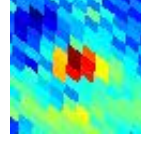

0.86±0.11 Jy

G173.91+31.19

J0803+456

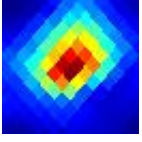

21.0±1.8 Jy E

G173.91+00.26

J0531+342

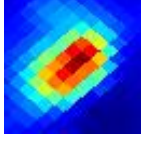

251.3±21.8 Jy E

G173.92-16.26

J0430+242

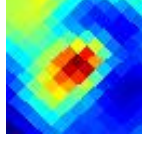

101.0±10.5 Jy

G173.92+31.61

J0805+457

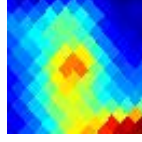

4.61±0.78 Jy E

G173.96-64.95

J0209-101

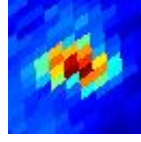

5.35±0.25 Jy

G174.06-13.24

J0441+260

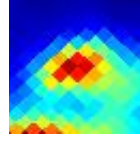

216.3±27.4 Jy E

G174.07-15.83

J0432+243

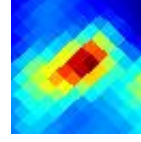

228.4±18.6 Jy E

G174.08+71.92

J1140+373

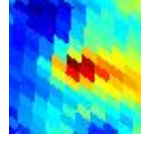

1.49±0.24 Jy

G174.12+16.84

J0646+417

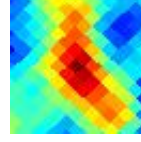

3.40±0.50 Jy E

G174.15+01.99

J0539+349

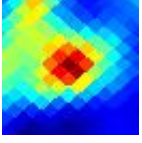

95.7±10.3 Jy E

G174.15+15.61

J0640+412

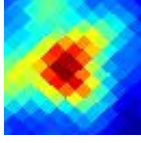

11.4±1.1 Jy E

G174.19+63.99

J1103+408

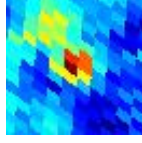

0.91±0.14 Jy

G174.20-00.07

J0530+337

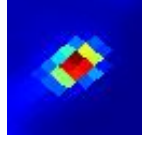

486.3±15.6 Jy

G174.20+31.08

J0802+454

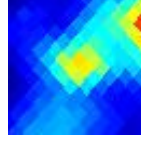

5.73±0.62 Jy E

G174.22+02.59

J0541+352

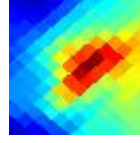

102.3±13.4 Jy E

G174.24+30.68

J0800+453

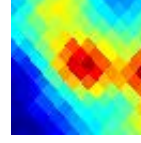

4.54±0.79 Jy E

G174.28-01.70

J0524+328

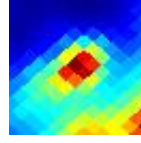

45.9±6.4 Jy

G174.34-38.70

J0323+085

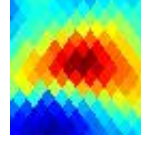

8.8±1.6 Jy E

G174.40+12.03

J0623+395

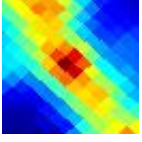

8.1±1.2 Jy E

G174.42-15.75

J0433+241

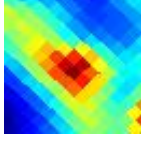

75.1±9.0 Jy E

G174.44-00.41

J0530+334

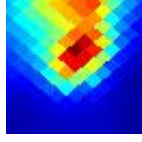

121.0±17.7 Jy E

G174.49-19.88

J0420+214

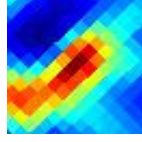

34.7±5.8 Jy E

G174.53-39.26

J0322+080

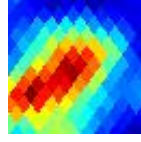

7.8±1.3 Jy E

G174.54-64.95

J0210-103

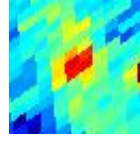

1.05±0.12 Jy

G174.57+12.30

J0625+395

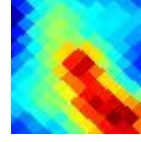

5.19±0.90 Jy E

G174.58+83.18

J1226+312

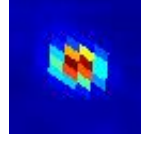

21.25±0.34 Jy

G174.65-16.70

J0431+233

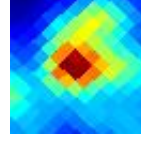

76.1±6.2 Jy

G174.65-19.96

J0420+212



40.9±6.1 Jy E

G174.69-15.48

J0435+241

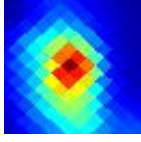

303.3±26.4 Jy E

G174.72+68.49

J1124+387

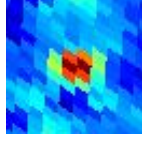

1.16±0.08 Jy

G174.72+44.72

J0920+453

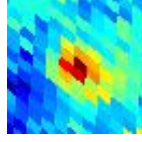

1.04±0.12 Jy

G174.80+05.96

J0557+364

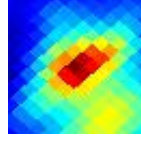

58.7±6.8 Jy E

G174.82-15.16

J0437+242

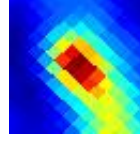

99.6±9.3 Jy E

G174.85+82.61

J1224+315

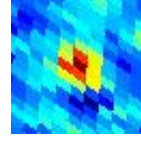

1.18±0.10 Jy

G174.87-17.10

J0430+229

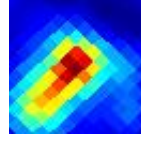

72.6±8.1 Jy E

G175.00-04.82

J0514+304

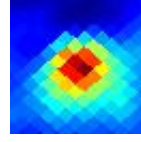

31.5±3.2 Jy E

G175.04-47.41

J0300+019

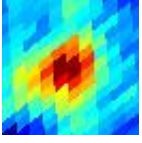

3.26±0.24 Jy E

G175.16-16.72

G175.49-16.80

J0433+227

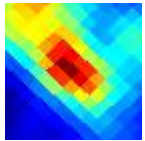

168.3±19.4 Jy E

G175.55-31.91

J0346+125

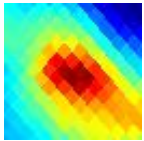

15.2±1.9 Jy E

G175.64+41.00

J0859+449

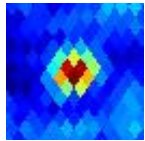

2.26±0.11 Jy

G175.69+44.81

J0920+446

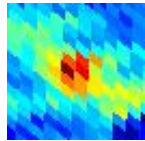

1.19±0.11 Jy E

G175.70-16.23

J0435+229

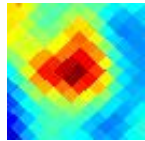

61.7±6.7 Jy E

G175.71+49.81

J0948+440

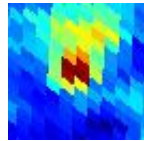

2.16±0.26 Jy

G175.77+34.24

J0821+445

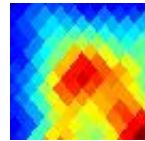

4.43±0.85 Jy E

G175.85-38.00

J0329+081

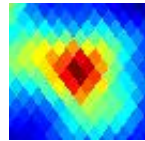

15.4±1.5 Jy E

G175.88-09.39

J0459+270

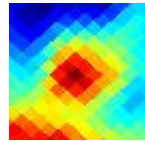

36.7±4.5 Jy E

G175.92-00.78

J0532+319

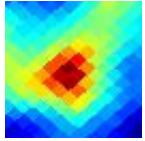

42.8±4.2 Jy E

G175.97+59.33

J1039+416

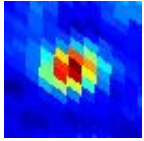

3.69±0.15 Jy

G175.99-20.37

J0423+200

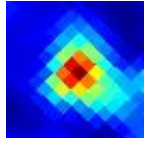

24.6±1.7 Jy E

G175.99-79.89

J0125-207

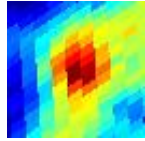

2.69±0.36 Jy E

G176.01-59.12

J0229-067

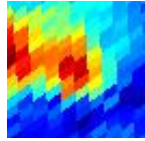

2.78±0.43 Jy E

G176.11-35.89

J0335+094

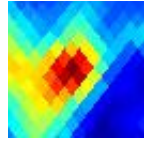

31.2±3.6 Jy E

G176.12-37.78

J0330+081

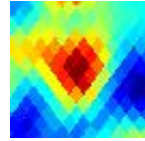

15.3±2.1 Jy E

G176.16+55.76

J1020+425

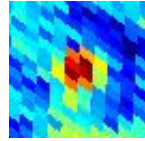

0.97±0.09 Jy

G176.19+72.42

J1141+365

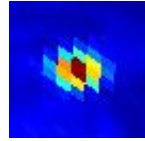

5.62±0.15 Jy

G176.21-60.97

J0223-080

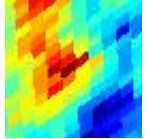

1.58±0.30 Jy

G176.21-47.77

J0301+011

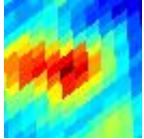

3.32±0.43 Jy E

G176.22-20.90

J0421+195

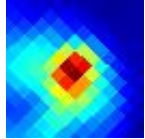

165.4±15.6 Jy

G176.23-24.92

J0409+168

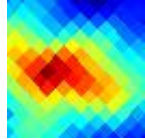

15.0±2.6 Jy E

G176.27-47.43

J0302+013

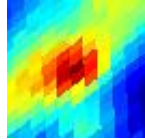

3.77±0.54 Jy E

G176.30+33.83

J0819+440

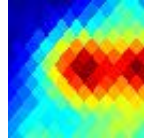

6.4±1.1 Jy E

G176.34+36.96

J0836+442

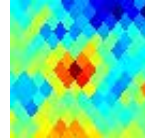

1.12±0.13 Jy

G176.35+01.90

J0544+330

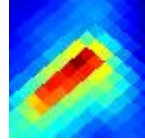

62.3±7.3 Jy E

G176.43-46.23

J0306+021

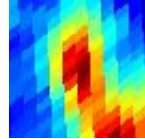

6.15±0.75 Jy E

G176.46-39.37

J0326+068

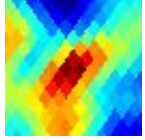

12.4±2.0 Jy E

G176.47-01.67

J0530+310

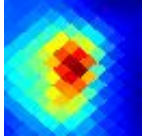

144.6±15.5 Jy E

G176.50+00.19

J0537+320

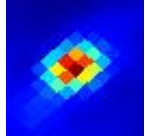

426.6±13.0 Jy

G176.51-00.11

J0536+318

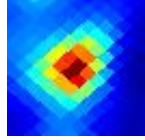

168.3±10.9 Jy E

G176.52-09.80

J0500+262

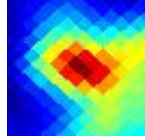

87.7±10.5 Jy E

G176.53-35.47

J0338+095

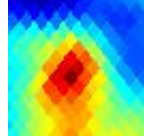

15.6±2.6 Jy E

G176.56-22.35

J0418+183

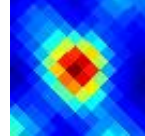

20.8±1.2 Jy E

G176.61-79.17

J0128-204

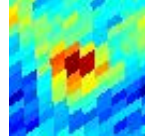

1.49±0.13 Jy

G176.74+00.98

J0541+322

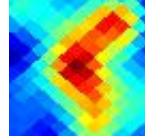

35.9±5.2 Jy E

G176.80-19.85

J0426+197

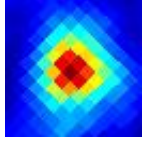

43.1±2.6 Jy E

G176.81-23.43

J0415+174

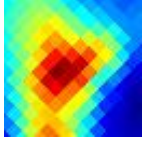

12.7±2.1 Jy E

G176.83+32.00

J0809+433

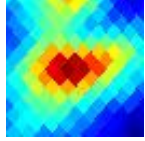

4.00±0.41 Jy E

G176.85-23.63

J0414+172

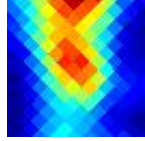

15.1±2.3 Jy E

G176.85-39.22

J0327+067

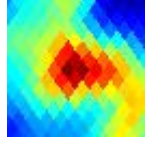

17.5±2.1 Jy E

G177.04-61.20

J0224-085

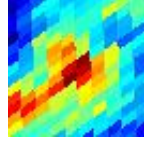

1.57±0.20 Jy

G177.09+02.85

J0550+328

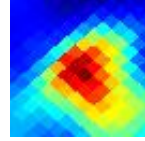

35.1±4.9 Jy E

G177.12-01.20

J0533+307

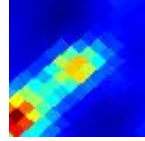

79.3±9.0 Jy E

G177.13+00.21

J0539+314

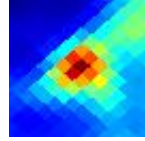

109.9±9.7 Jy

G177.15+09.78

J0619+361

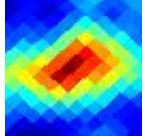

11.6±1.4 Jy E

G177.24-86.78

J0102-252

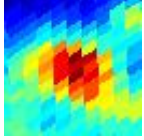

3.07±0.32 Jy E

G177.28-01.32

J0533+305

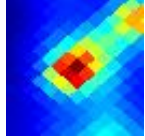

130.0±8.7 Jy

G177.29-81.99

J0119-222

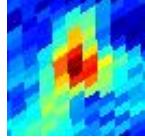

1.85±0.19 Jy E

G177.37+04.88

J0559+336

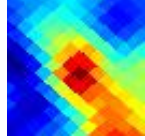

25.6±4.4 Jy E

G177.37-61.30

J0224-087

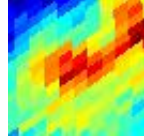

1.40±0.21 Jy E

G177.39-38.78

J0330+067

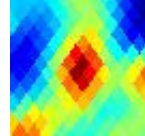

15.6±2.1 Jy E

G177.43-39.23

J0329+064

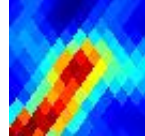

23.7±3.4 Jy E

G177.52-43.71

J0316+032

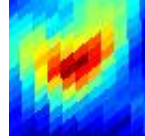

4.44±0.56 Jy E

G177.55+05.25

J0601+336

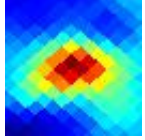

37.0±3.6 Jy E

G177.57-38.11

J0332+071

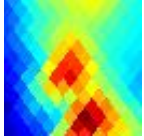

9.1±1.7 Jy E

G177.62+68.53

J1122+377

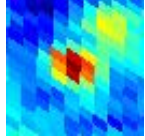

1.60±0.15 Jy

G177.70-00.32

J0538+307

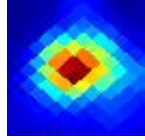

324.8±19.6 Jy E

G177.74-39.45

J0329+060

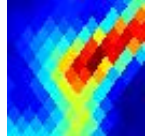

28.8±4.0 Jy E

G177.96+71.63

J1136+364

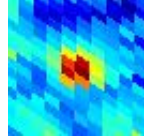

1.32±0.09 Jy

G177.97-09.70

J0504+251

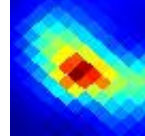

173.8±16.3 Jy E

G177.99-49.47

J0300-008

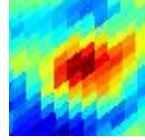

3.97±0.48 Jy E

G178.03-38.94

J0331+062

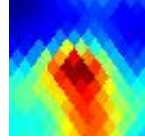

14.3±2.3 Jy E

G178.05-17.38

J0438+204

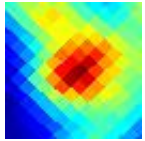

20.2±2.8 Jy E

G178.20-00.49

J0539+302

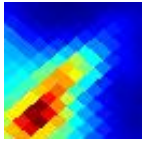

129.2±24.4 Jy

G178.25-38.05

J0334+067

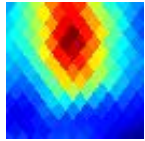

13.2±2.5 Jy E

G178.28-47.32

J0307+004

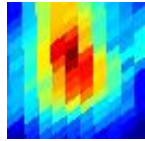

3.62±0.44 Jy E

G178.29-00.60

J0539+300

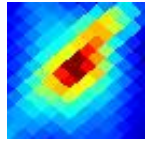

156.7±14.2 Jy E

G178.33+55.63

J1018+414

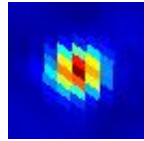

14.43±0.49 Jy

G178.40-26.63

J0409+142

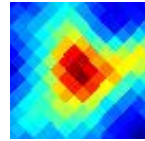

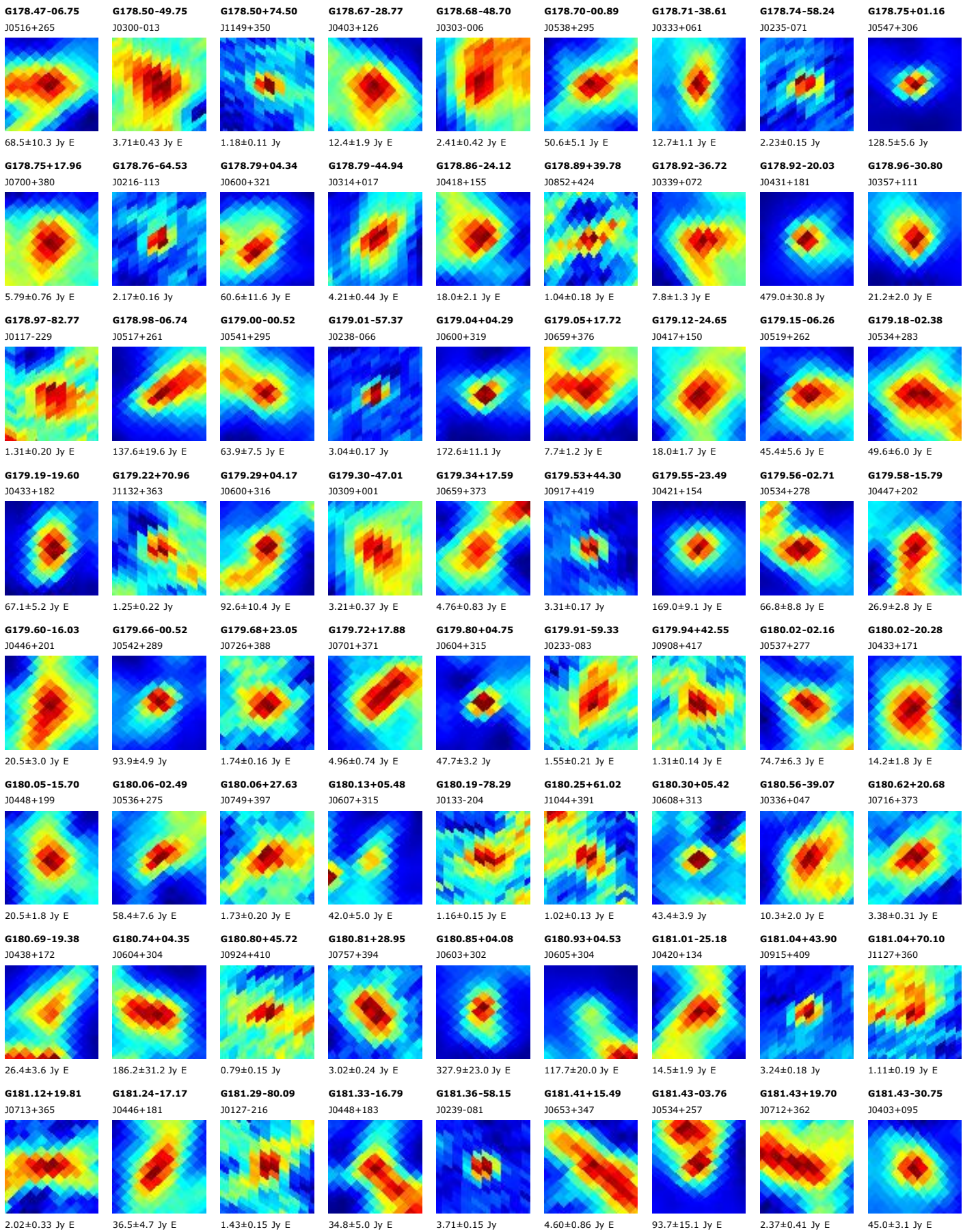

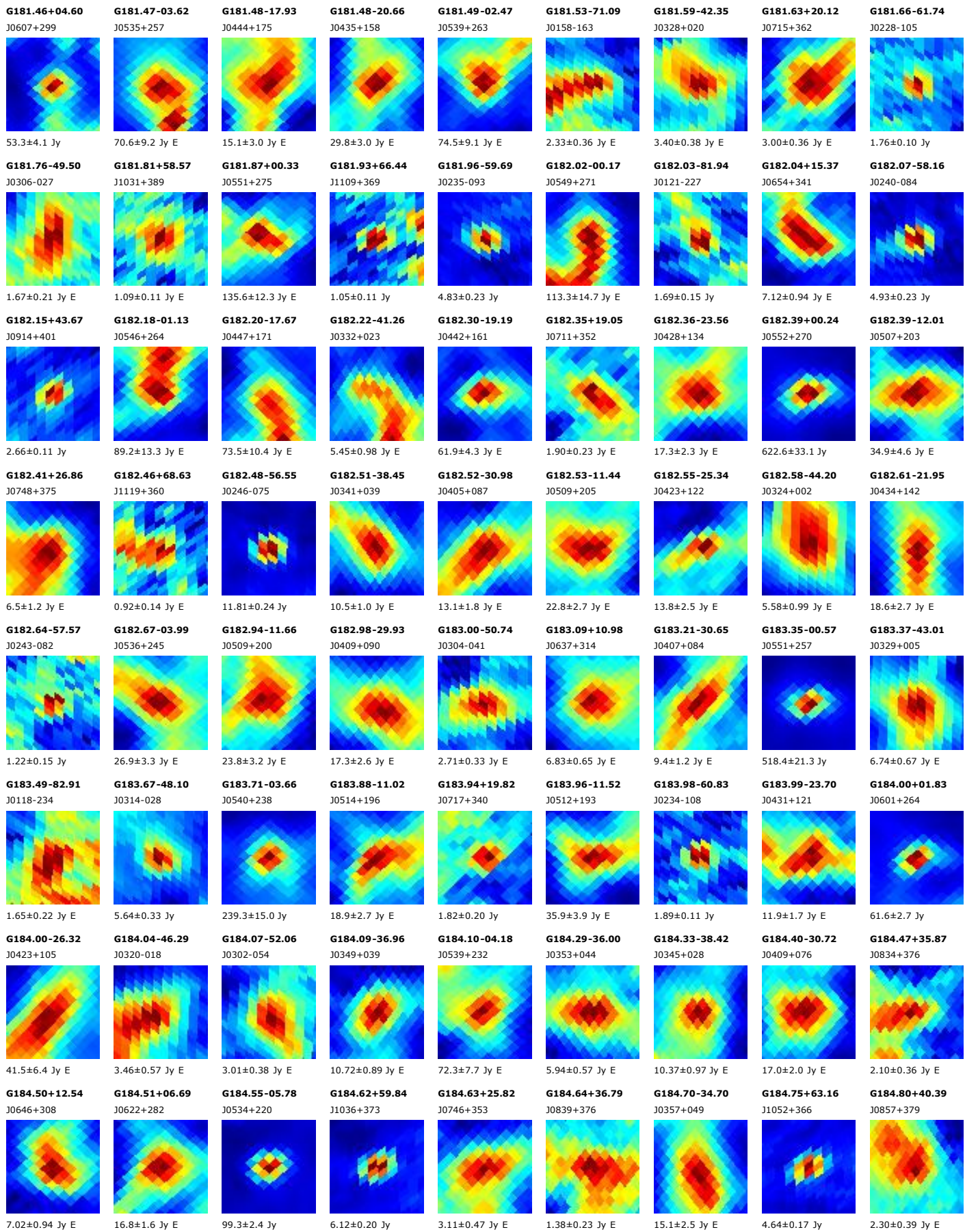

G184.81+34.03

J0826+370

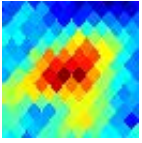

1.75±0.22 Jy E

G184.87-01.73

J0550+238

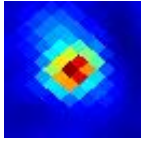

91.4±4.2 Jy

G184.90+59.28

J1033+372

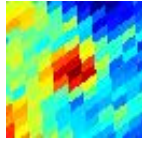

1.21±0.13 Jy

G184.92-48.16

J0316-034

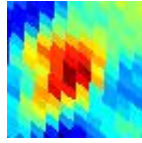

3.02±0.37 Jy E

G184.97+54.30

J1008+378

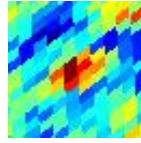

0.78±0.10 Jy

G185.02-34.43

J0359+049

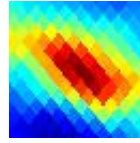

12.5±1.9 Jy E

G185.02+23.25

J0734+342

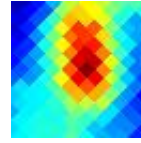

3.50±0.45 Jy E

G185.03+21.98

J0728+338

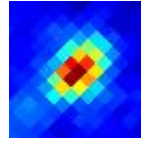

6.45±0.24 Jy

G185.07-43.42

J0331-006

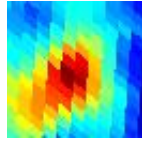

5.10±0.60 Jy E

G185.15+31.30

J0812+362

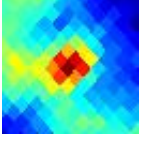

3.04±0.31 Jy

G185.23+78.65

J1204+318

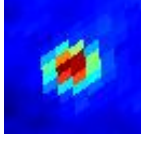

5.91±0.14 Jy

G185.30-02.12

J0549+232

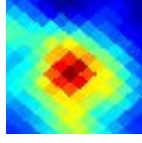

78.5±10.8 Jy E

G185.36-22.00

J0440+121

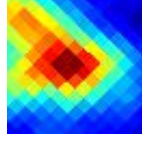

26.2±3.4 Jy E

G185.40-08.95

J0525+195

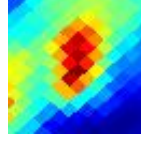

20.4±3.2 Jy E

G185.44+61.14

J1042+366

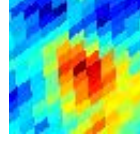

1.24±0.18 Jy E

G185.61+82.66

J1221+302

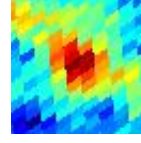

1.35±0.14 Jy E

G185.70+03.85

J0613+259

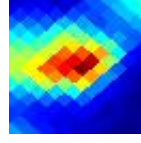

35.0±3.7 Jy E

G185.75+17.06

J0708+314

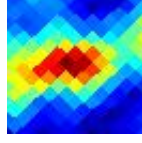

3.96±0.45 Jy E

G185.77-09.13

J0525+191

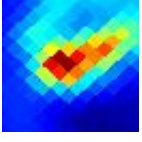

59.9±7.3 Jy E

G185.83+39.34

J0852+370

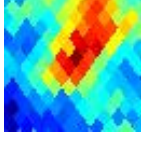

1.77±0.24 Jy E

G185.83+77.23

J1157+322

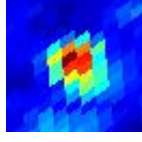

3.56±0.17 Jy

G185.84-29.70

J0416+072

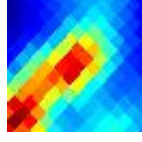

18.1±2.0 Jy E

G185.96+23.12

J0735+333

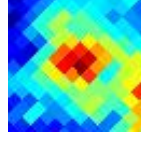

1.43±0.15 Jy

G186.03+02.43

J0608+249

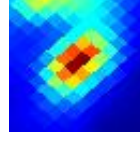

103.2±7.9 Jy

G186.04+35.97

J0836+364

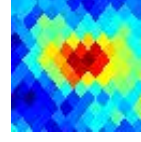

1.62±0.19 Jy E

G186.14+00.88

J0602+240

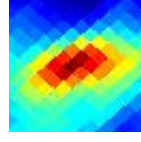

39.3±6.6 Jy E

G186.16-38.04

J0350+019

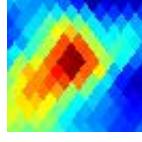

10.2±1.3 Jy E

G186.18+64.96

J1100+356

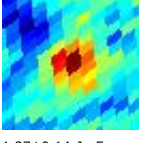

1.27±0.14 Jy E

G186.28+44.72

J0919+371

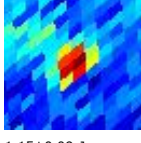

1.15±0.09 Jy

G186.32+32.48

J0819+355

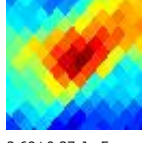

2.69±0.37 Jy E

G186.32+33.52

J0824+357

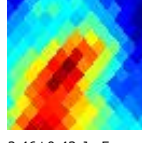

2.46±0.43 Jy E

G186.37-65.59

J0221-145

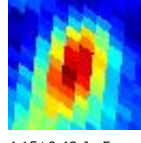

4.15±0.48 Jy E

G186.41+33.21

J0823+356

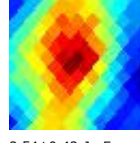

2.54±0.43 Jy E

G186.52-42.15

J0337-007

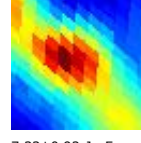

7.33±0.92 Jy E

G186.56-21.15

J0445+117

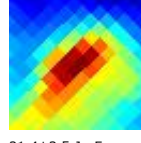

21.4±3.5 Jy E

G186.56+49.44

J0943+371

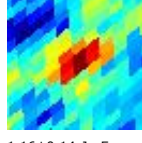

1.16±0.14 Jy E

G186.56+01.23

J0605+238

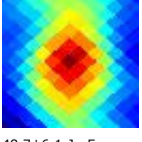

48.7±6.1 Jy E

G186.78-05.37

J0541+203

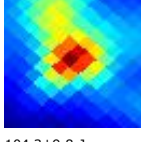

104.3±9.8 Jy

G186.84-16.43

J0502+142

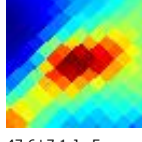

47.6±7.1 Jy E

G186.95-03.83

J0547+210

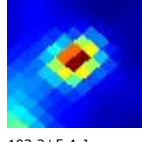

103.2±5.4 Jy

G187.04-35.55

J0359+029

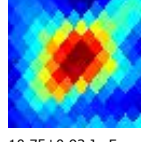

10.75±0.93 Jy E

G187.05-11.94

J0518+165

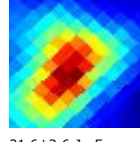

21.6±2.6 Jy E

G187.06-12.80

J0515+161

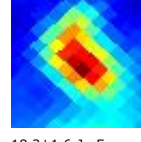

18.3±1.6 Jy E

G187.07+20.59

J0725+315

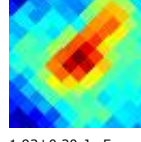

1.93±0.20 Jy E

G187.09-42.36

J0338-011

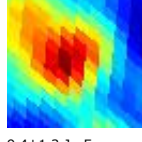

9.4±1.3 Jy E

G187.12-04.04

J0546+207

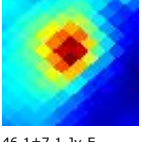

46.1±7.1 Jy E

G187.21-00.05

J0601+226

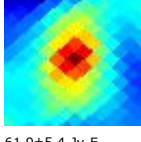

61.9±5.4 Jy E

G187.23-17.46

J0459+133

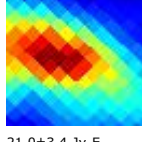

21.0±3.4 Jy E

G187.25-16.68

J0502+137

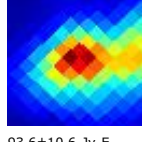

93.6±10.6 Jy E

G187.26+28.28

J0800+337

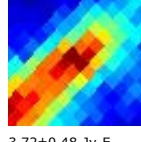

3.72±0.48 Jy E

G187.30+77.15

J1156+320

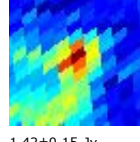

1.42±0.15 Jy

G187.31+13.68

J0656+288

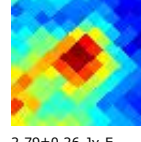

2.79±0.26 Jy E

G187.34+85.14

J1231+291

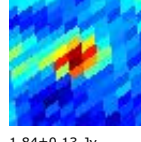

1.84±0.13 Jy

G187.37+66.75

J1108+347

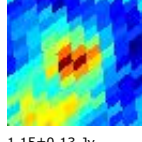

1.15±0.13 Jy

G187.37+46.30

J0928+365

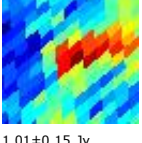

1.01±0.15 Jy

G187.42-52.09

J0307-071

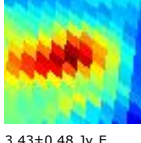

3.43±0.48 Jy E

G187.46+25.63

J0748+328

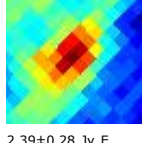

2.39±0.28 Jy E

G187.60+30.23

J0810+339

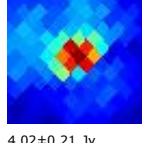

4.02±0.21 Jy

G187.71-27.04

J0428+074

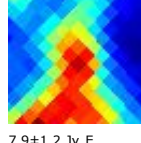

<

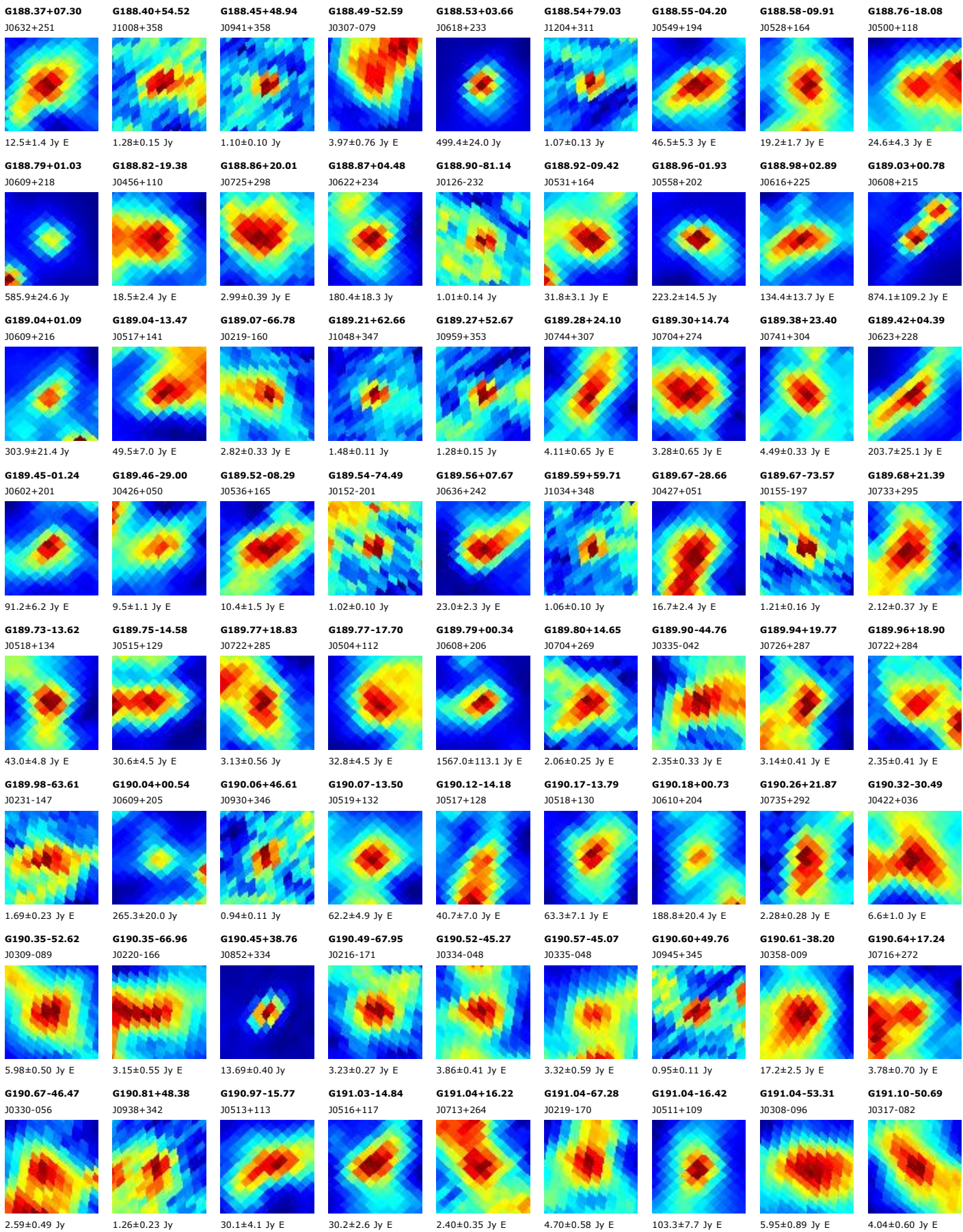

G191.11-04.62
J0553+170

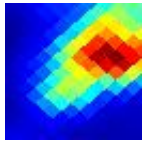

37.6±6.8 Jy E

G191.23+61.99
J1044+338

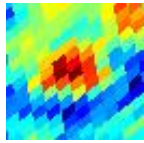

1.08±0.14 Jy E

G191.24+48.40
J0939+340

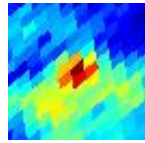

1.66±0.26 Jy

G191.35-67.74
J0218-173

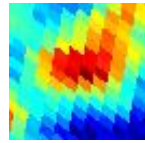

2.41±0.33 Jy E

G191.38+62.40
J1046+337

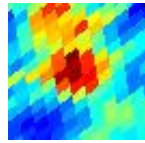

1.25±0.16 Jy

G191.42+82.61
J1219+296

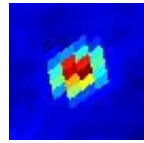

8.41±0.14 Jy

G191.45-39.08
J0356-019

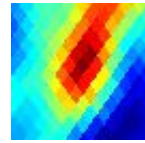

17.6±2.8 Jy E

G191.51+08.32
J0642+228

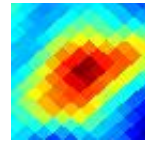

15.9±2.0 Jy E

G191.51-52.18
J0312-092

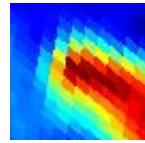

15.8±2.3 Jy E

G191.54+73.70
J1139+319

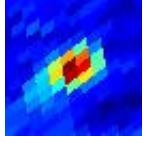

3.02±0.15 Jy

G191.56+42.19
J0909+331

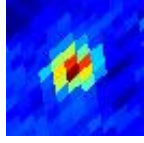

3.06±0.12 Jy

G191.62-00.79
J0608+184

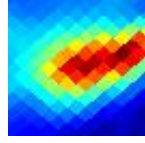

129.4±19.5 Jy E

G191.64+31.13
J0818+308

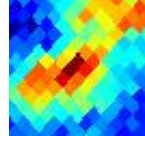

1.33±0.20 Jy E

G191.67+41.76
J0907+329

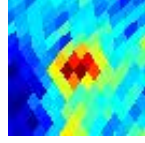

1.18±0.13 Jy

G191.79-11.57
J0529+128

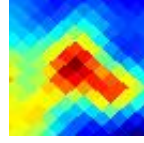

66.0±10.2 Jy E

G191.83-13.32
J0523+119

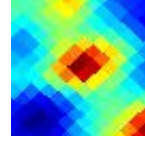

30.1±3.7 Jy

G191.83-26.11
J0440+049

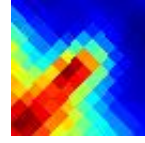

25.3±3.9 Jy E

G191.90+00.87
J0614+190

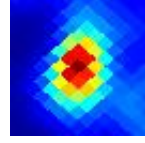

321.8±22.1 Jy E

G191.93-11.21
J0531+129

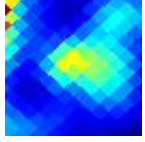

64.2±7.4 Jy E

G192.00-00.87
J0608+181

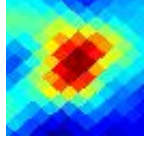

90.4±9.5 Jy E

G192.02-01.80
J0605+176

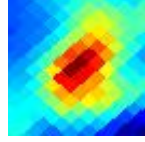

56.3±6.3 Jy E

G192.10-14.10
J0521+112

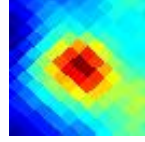

37.9±3.0 Jy E

G192.12-26.02
J0441+048

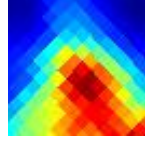

18.6±3.6 Jy E

G192.16-03.81
J0558+165

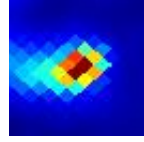

227.9±13.0 Jy

G192.17+08.88
J0645+224

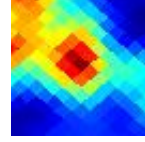

21.6±2.6 Jy

G192.17+50.84
J0950+335

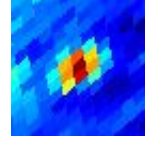

2.75±0.15 Jy

G192.21+03.61
J0625+200

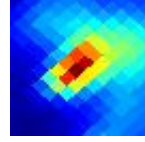

66.6±7.8 Jy E

G192.33+50.34
J0948+334

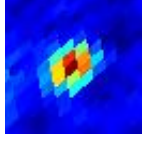

3.60±0.14 Jy

G192.34-67.91
J0218-177

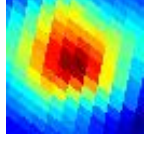

6.03±0.68 Jy E

G192.49+51.55
J0954+333

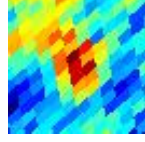

1.29±0.14 Jy E

G192.50-13.01
J0526+115

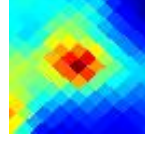

44.4±4.8 Jy E

G192.53-10.76
J0534+126

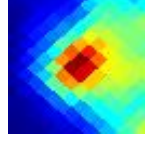

50.4±7.1 Jy E

G192.58+82.14
J1217+296

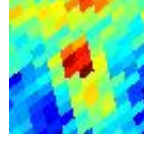

1.04±0.15 Jy E

G192.60-00.04
J0612+179

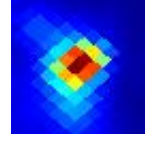

1769.1±90.0 Jy

G192.71+08.72
J0646+219

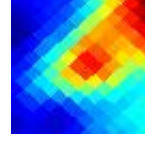

18.7±3.0 Jy E

G192.73-53.00
J0311-103

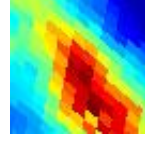

3.99±0.76 Jy E

G192.74-51.80
J0315-096

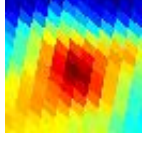

5.6±1.1 Jy E

G192.74-41.21
J0351-039

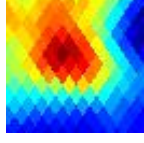

8.5±1.4 Jy E

G192.86-08.80
J0541+134

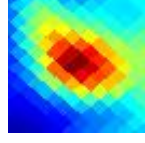

52.3±6.5 Jy E

G192.91-00.61
J0611+174

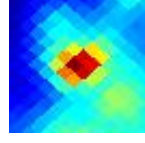

95.0±8.6 Jy

G192.91+63.14
J1049+329

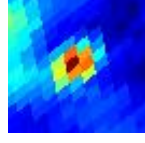

3.19±0.23 Jy

G192.97+63.59
J1051+329

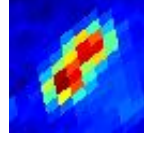

5.99±0.55 Jy E

G192.97-59.79
J0248-139

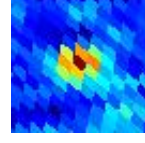

1.63±0.13 Jy

G192.99+00.14
J0614+177

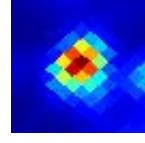

468.5±18.0 Jy

G192.99+18.03
J0723+254

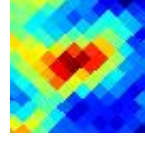

2.14±0.27 Jy E

G193.00-34.10
J0415-002

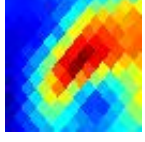

7.7±1.3 Jy E

G193.01-63.24
J0235-157

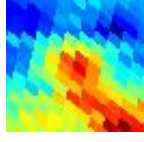

1.69±0.31 Jy E

G193.02+08.27
J0645+214

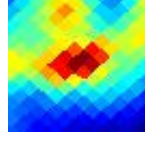

9.5±1.5 Jy E

G193.07-47.65
J0330-076

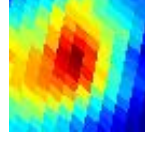

2.87±0.53 Jy E

G193.21+83.25
J1222+292

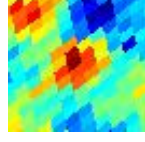

1.19±0.17 Jy

G193.25-61.15
J0243-147

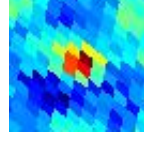

1.34±0.15 Jy

G193.27+54.20
J1007+330

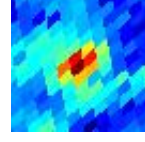

1.18±0.10 Jy

G193.30-50.48
J0321-092

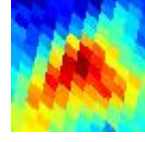

2.17±0.41 Jy E

G193.41+17.70
J0723+249

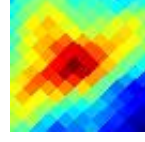

2.59±0.42 Jy E

G193.44-01.17
J0610+167

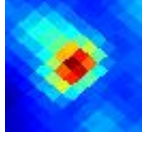

167.8±8.2 Jy

G193.53-48.52
J0328-083

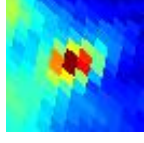

4.36±0.34 Jy

G193.61+80.33
J1209+299

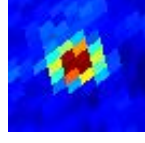

3.13±0.10 Jy

G193.68-49.52
J0324-089

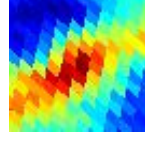

2.22±0.42 Jy E

G193.75+18.07
J0725+247

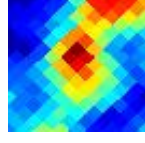

2.85±0.33 Jy E

G193.77+48.32
J0939+323

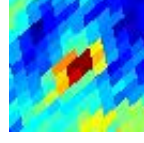

1.39±0.14 Jy

G193.82+73.34
J1137+313

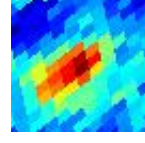

1.17±0.13 Jy

G193.83+63.22
J1050+325

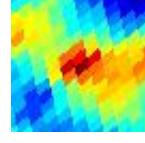

1.53±0.24 Jy E

G193.87+78.04
J1158+304

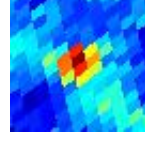

1.10±0.09 Jy

G193.93-15.49
J0520+090

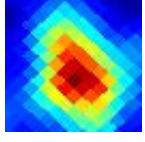

63.5±7.0 Jy E

G194.01-58.99
J0252-140

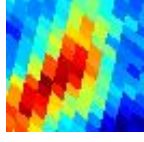

2.17±0.35 Jy E

G194.02+79.58
J1205+300

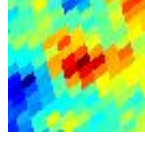

0.87±0.13 Jy E

G194.06-26.13
J0444+032

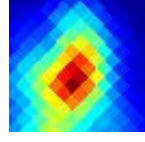

29.4±4.2 Jy E

G194.14-26.36
J0444+031

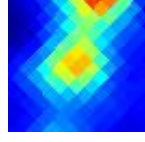

24.2±2.4 Jy E

G194.18+18.62
J0728+246

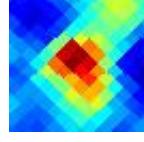

4.86±0.50 Jy E

G194.22+52.32
J0958+323

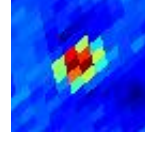

3.46±0.14 Jy

G194.33-00.83
J0613+160

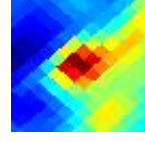

96.0±13.2 Jy

G194.44+15.90
J0717+233

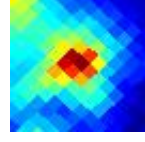

4.12±0.33 Jy

G194.48+17.41
J0723+238

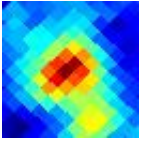

4.31±0.40 Jy E

G194.49-07.69
J0549+125

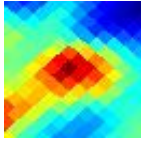

27.3±3.4 Jy E

G194.50+42.07
J0910+309

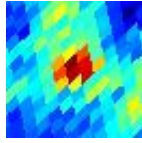

1.07±0.11 Jy

G194.60+49.01
J0942+318

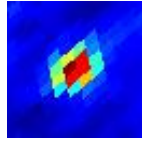

5.79±0.16 Jy

G194.70-64.20
J0233-168

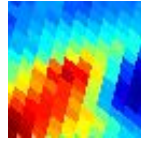

3.35±0.66 Jy E

G194.71-01.11
J0613+156

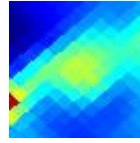

70.2±9.5 Jy E

G194.77-03.39
J0605+144

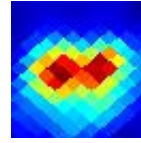

107.0±12.8 Jy E

G194.81-42.67
J0350-060

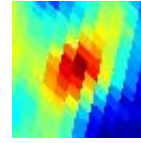

4.01±0.60 Jy E

G194.82+69.17
J1117+316

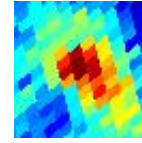

1.25±0.14 Jy E

G194.87-60.98
J0245-153

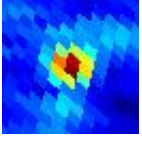

2.50±0.17 Jy

G194.93-01.22
J0613+153

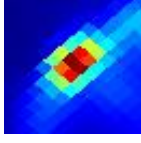

276.0±15.9 Jy

G194.93-16.75
J0518+075

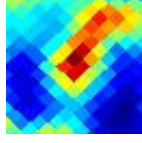

65.2±8.5 Jy E

G194.96-18.17
J0513+068

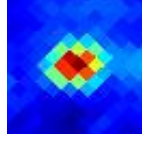

10.99±0.50 Jy

G194.98-10.08
J0541+109

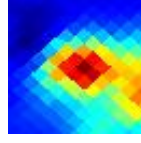

31.5±3.8 Jy E

G194.99+11.07
J0659+208

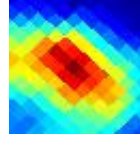

5.69±0.93 Jy E

G195.07-16.40
J0519+076

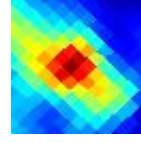

100.5±14.3 Jy E

G195.10+24.77
J0755+260

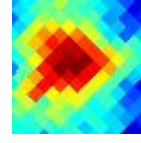

1.99±0.25 Jy E

G195.14+16.37
J0720+229

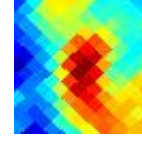

3.57±0.50 Jy E

G195.15+14.46
J0713+221

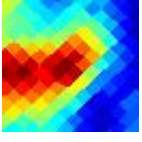

4.75±0.81 Jy E

G195.22+16.64
J0721+229

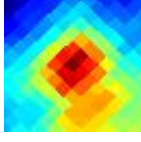

5.33±0.57 Jy E

G195.25-16.96
J0518+072

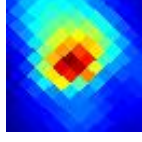

332.1±27.4 Jy E

G195.26-33.68
J0421-016

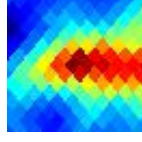

7.2±1.0 Jy E

G195.30-34.19
J0419-019

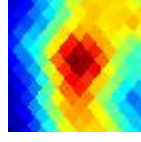

5.52±0.77 Jy E

G195.34+84.66
J1228+286

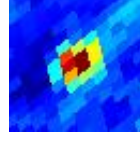

3.20±0.17 Jy

G195.34+12.14
J0704+210

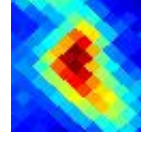

6.09±0.56 Jy E

G195.43+32.96
J0830+282

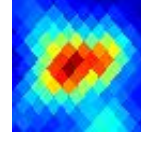

5.60±0.44 Jy E

G195.44-40.53
J0358-053

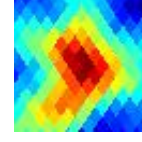

3.82±0.46 Jy E

G195.45+34.04
J0835+284

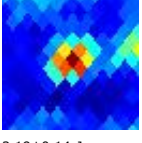

2.19±0.14 Jy

G195.50-63.46
J0237-167

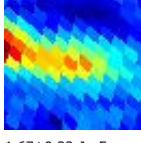

1.67±0.32 Jy E

G195.52-57.40
J0259-139

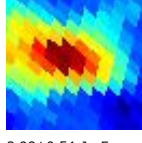

3.98±0.54 Jy E

G195.54-07.77
J0550+116

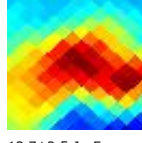

13.7±2.5 Jy E

G195.61+14.53
J0714+217

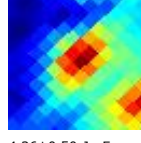

4.36±0.50 Jy E

G195.66+12.33
J0705+208

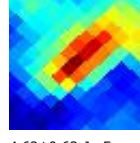

4.62±0.63 Jy E

G195.66-00.10
J0618+152

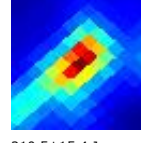

210.5±15.4 Jy

G195.70-20.26
J0507+051

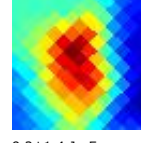

9.2±1.4 Jy E

G195.73-02.30
J0610+141

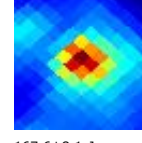

167.6±8.1 Jy

G195.75-17.20
J0518+066

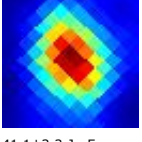

41.1±3.3 Jy E

G195.76-32.83
J0425-015

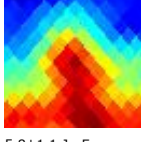

5.8±1.1 Jy E

G195.79+78.88
J1202+298

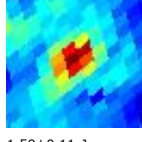

1.59±0.11 Jy

G195.79+33.01
J0831+279

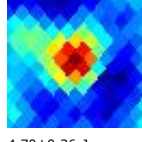

4.70±0.36 Jy

G195.83-68.14
J0219-190

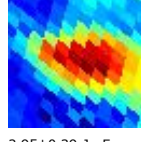

2.95±0.39 Jy E

G195.86-00.63
J0617+148

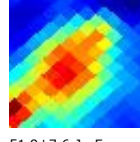

51.9±7.6 Jy E

G195.86-63.42
J0237-169

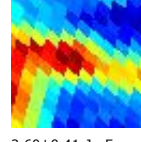

2.60±0.41 Jy E

G195.92-53.19
J0314-120

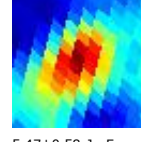

5.47±0.58 Jy E

G195.96+23.97
J0752+250

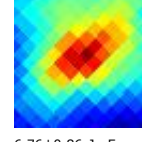

6.76±0.86 Jy E

G195.99-02.75
J0609+137

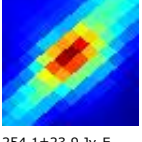

254.1±23.9 Jy E

G196.03-13.55
J0531+083

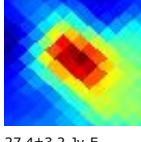

27.4±3.2 Jy E

G196.06-20.33
J0508+048

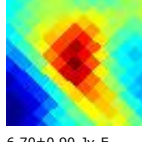

6.70±0.90 Jy E

G196.07+75.75
J1148+303

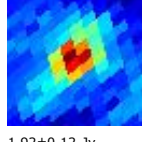

1.92±0.12 Jy

G196.11-09.18
J0547+104

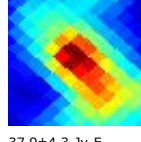

37.9±4.3 Jy E

G196.19-01.21
J0615+142

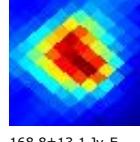

168.8±13.1 Jy E

G196.22-08.12
J0551+108

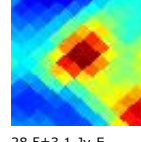

28.5±3.1 Jy E

G196.25-19.98
J0509+048

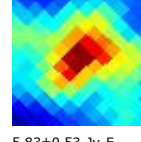

5.83±0.53 Jy E

G196.26-38.80
J0405-049

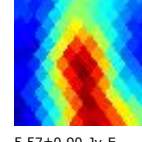

5.57±0.90 Jy E

G196.30-02.32
J0611+136

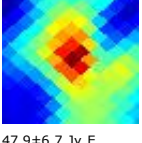

47.9±6.7 Jy E

G196.37+42.77
J0914+297

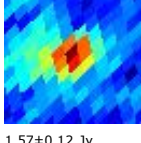

1.57±0.12 Jy

G196.44-01.68
J0614+138

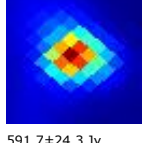

591.7±24.3 Jy

G196.52-09.59
J0546+098

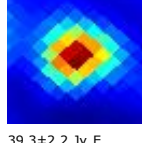

39.3±2.2 Jy E

G196.53-43.28
J0350-074

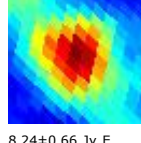

8.24±0.66 Jy E

G196.53+14.29
J0714+208

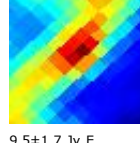

9.5±1.7 Jy E

G196.64-16.04
J0524+065

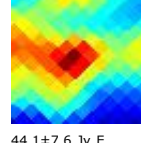

44.1±7.6 Jy E

G196.65-08.19
J0551+104



27.7±3.7 Jy E

G196.66+13.99
J0713+206

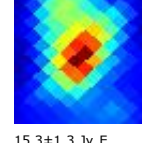

15.3±1.3 Jy E

G196.66+31.96
J0827+269

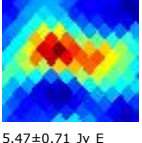

5.47±0.71 Jy E

G196.71-01.44
J0615+137

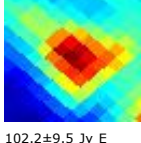

102.2±9.5 Jy E

G196.73-62.83
J0240-169

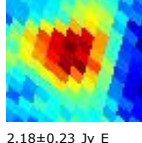

2.18±0.23 Jy E

G196.79+18.86
J0733+224

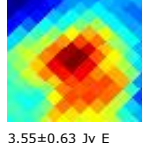

3.55±0.63 Jy E

G196.82-03.10
J0610+128

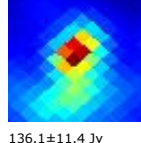

136.1±11.4 Jy

G196.83+11.75
J0705+195

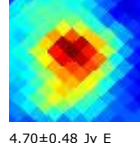

4.70±0.48 Jy E

G196.93-10.37
J0544+091

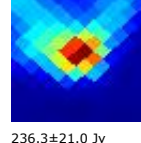

236.3±21.0 Jy

G196.94+00.61
J0623+144

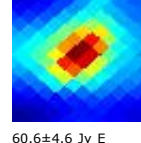

60.6±4.6 Jy E

G197.06+17.90
J0729+218



2.21±0.37 Jy E

G197.06-13.53
J0533+074

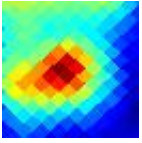

16.0±2.0 Jy E

G197.07-08.48
J0551+099

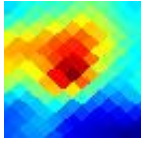

36.8±6.6 Jy E

G197.09-15.86
J0525+062

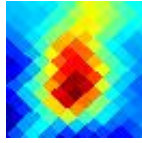

54.7±6.0 Jy E

G197.12-31.40
J0432-017

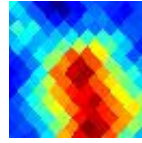

3.01±0.51 Jy E

G197.29+47.15
J0935+298

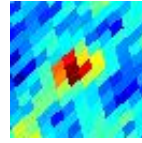

1.04±0.10 Jy

G197.31+31.69
J0827+263

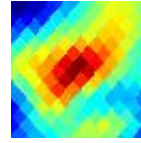

9.5±1.2 Jy E

G197.33+81.18
J1212+291

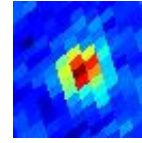

3.30±0.15 Jy

G197.46+14.03
J0715+199

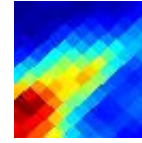

8.7±1.7 Jy E

G197.51-05.21
J0604+111

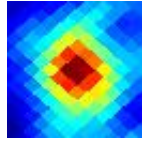

20.1±1.5 Jy E

G197.54+31.99
J0828+262



5.38±0.87 Jy E

G197.62-31.20
J0433-020

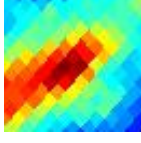

3.45±0.43 Jy E

G197.65+32.28
J0829+262

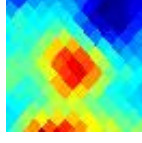

4.12±0.64 Jy E

G197.68+16.92
J0727+208

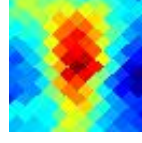

2.82±0.38 Jy E

G197.70+68.24
J1113+306

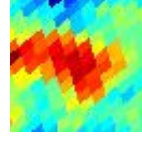

1.32±0.17 Jy E

G197.71+55.96
J1016+305

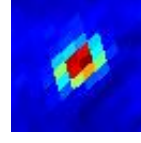

4.99±0.14 Jy

G197.72+32.57
J0831+262

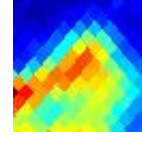

3.76±0.65 Jy E

G197.74-57.59
J0300-150

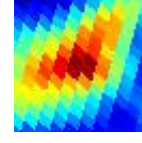

4.69±0.70 Jy E

G197.75+83.98
J1224+285

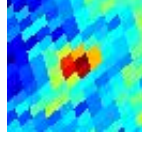

1.06±0.10 Jy

G197.77-24.90
J0455+010

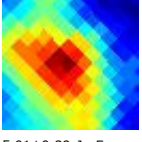

5.01±0.89 Jy E

G197.77+56.40
J1018+305

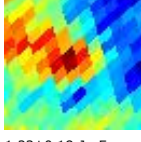

1.23±0.18 Jy E

G197.79-02.31
J0614+123

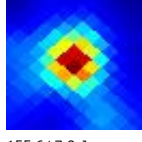

155.6±7.8 Jy

G197.88+80.44
J1209+292

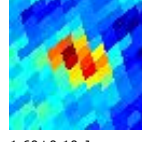

1.60±0.10 Jy

G197.96-15.23
J0529+058

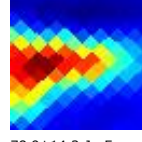

78.9±14.3 Jy E

G197.96+54.62
J1009+303

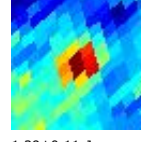

1.29±0.11 Jy

G197.97+33.09
J0833+261

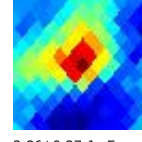

2.86±0.37 Jy E

G197.98-09.37
J0550+087

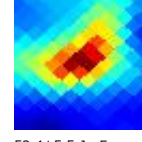

53.4±5.5 Jy E

G198.01-26.39
J0451+001

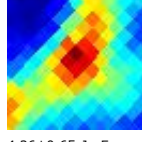

4.26±0.65 Jy E

G198.02+31.45
J0826+256

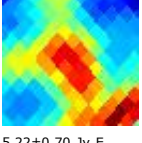

5.22±0.70 Jy E

G198.02-09.84
J0548+084

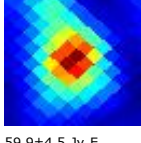

59.9±4.5 Jy E

G198.04-30.19
J0438-018

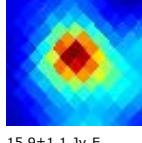

15.9±1.1 Jy E

G198.10+31.84
J0828+257

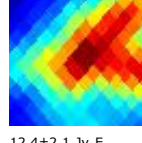

12.4±2.1 Jy E

G198.10+16.48
J0725+203

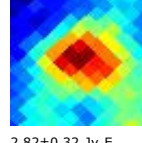

2.82±0.32 Jy E

G198.17-40.11
J0404-069

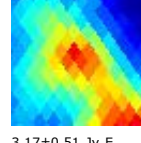

3.17±0.51 Jy E

G198.18+21.64
J0746+222

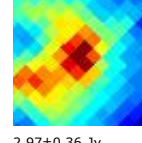

2.97±0.36 Jy

G198.19-66.28
J0228-190

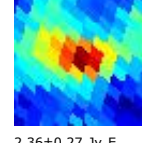

2.36±0.27 Jy E

G198.22+32.29
J0830+257

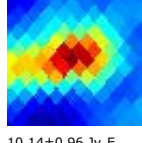

10.14±0.96 Jy E

G198.28-26.82
J0450-002

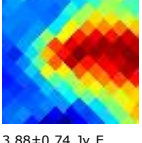

3.88±0.74 Jy E

G198.30-38.44
J0410-061

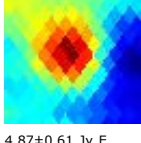

4.87±0.61 Jy E

G198.37-67.56
J0223-196

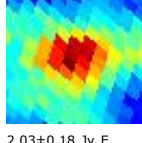

2.03±0.18 Jy E

G198.49+86.47
J1235+279

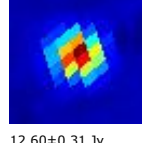

12.60±0.31 Jy

G198.57+14.94
J0720+193

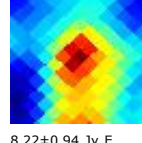

8.22±0.94 Jy E

G198.62-23.34
J0502+012

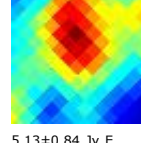

5.13±0.84 Jy E

G198.68-50.22
J0328-121

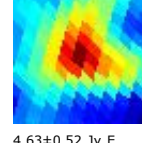

4.63±0.52 Jy E

G198.69+05.73
J0646+152

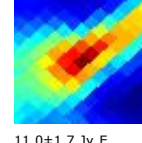

11.0±1.7 Jy E

G198.70-62.91
J0241-178

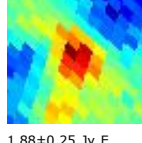

1.88±0.25 Jy E

G198.71+20.42
J0742+213

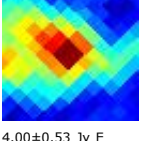

4.00±0.53 Jy E

G198.71+20.88
J0744+215

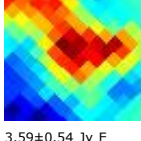

3.59±0.54 Jy E

G198.72-09.13
J0552+082

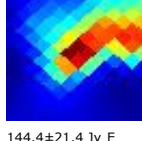

144.4±21.4 Jy E

G198.73-39.89
J0405-071

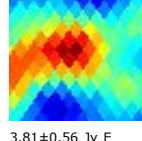

3.81±0.56 Jy E

G198.74-57.72
J0301-156

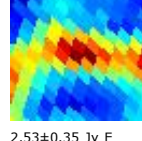

2.53±0.35 Jy E

G198.78+53.36
J1004+297

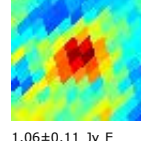

1.06±0.11 Jy E

G198.80-08.80
J0553+083

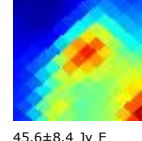

45.6±8.4 Jy E

G198.80+20.05
J0741+211

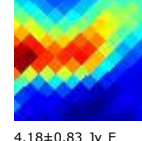

4.18±0.83 Jy E

G198.84-24.88
J0457+002

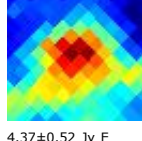

4.37±0.52 Jy E

G198.84-02.15
J0617+114

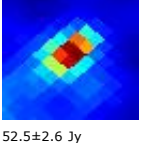

52.5±2.6 Jy

G198.91+00.04
J0625+124

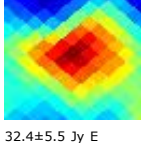

32.4±5.5 Jy E

G198.95+48.63
J0942+289

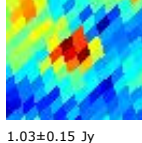

1.03±0.15 Jy

G198.95+01.42
J0630+130

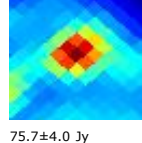

75.7±4.0 Jy

G198.99+50.67
J0952+292

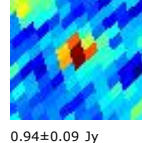

0.94±0.09 Jy

G198.99+20.28
J0742+210

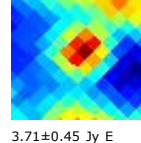

3.71±0.45 Jy E

G199.03-62.47
J0243-177

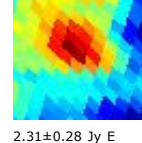

2.31±0.28 Jy E

G199.08+19.94
J0741+208

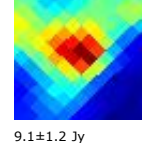

9.1±1.2 Jy

G199.09+32.23
J0831+250

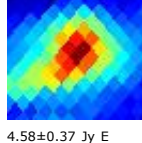

4.58±0.37 Jy E

G199.14-38.74
J0410-068

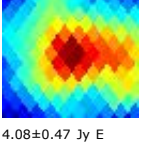

4.08±0.47 Jy E

G199.21-53.53
J0317-139

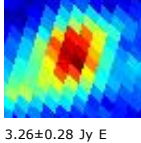

3.26±0.28 Jy E

G199.22+31.11
J0826+245

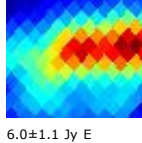

6.0±1.1 Jy E

G199.37+10.44
J0704+167

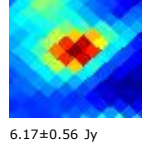

6.17±0.56 Jy

G199.44+20.32
J0743+206

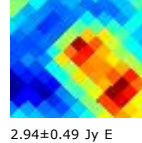

2.94±0.49 Jy E

G199.55-65.08
J0234-190

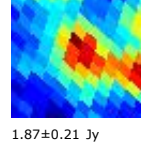

1.87±0.21 Jy

G199.55-30.01
J0441-028



6.71±0.23 Jy

G199.55-49.07
J0334-121

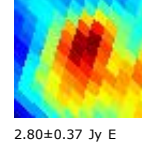

2.80±0.37 Jy E

G199.75-19.39
J0518+022

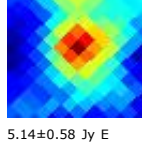

5.14±0.58 Jy E

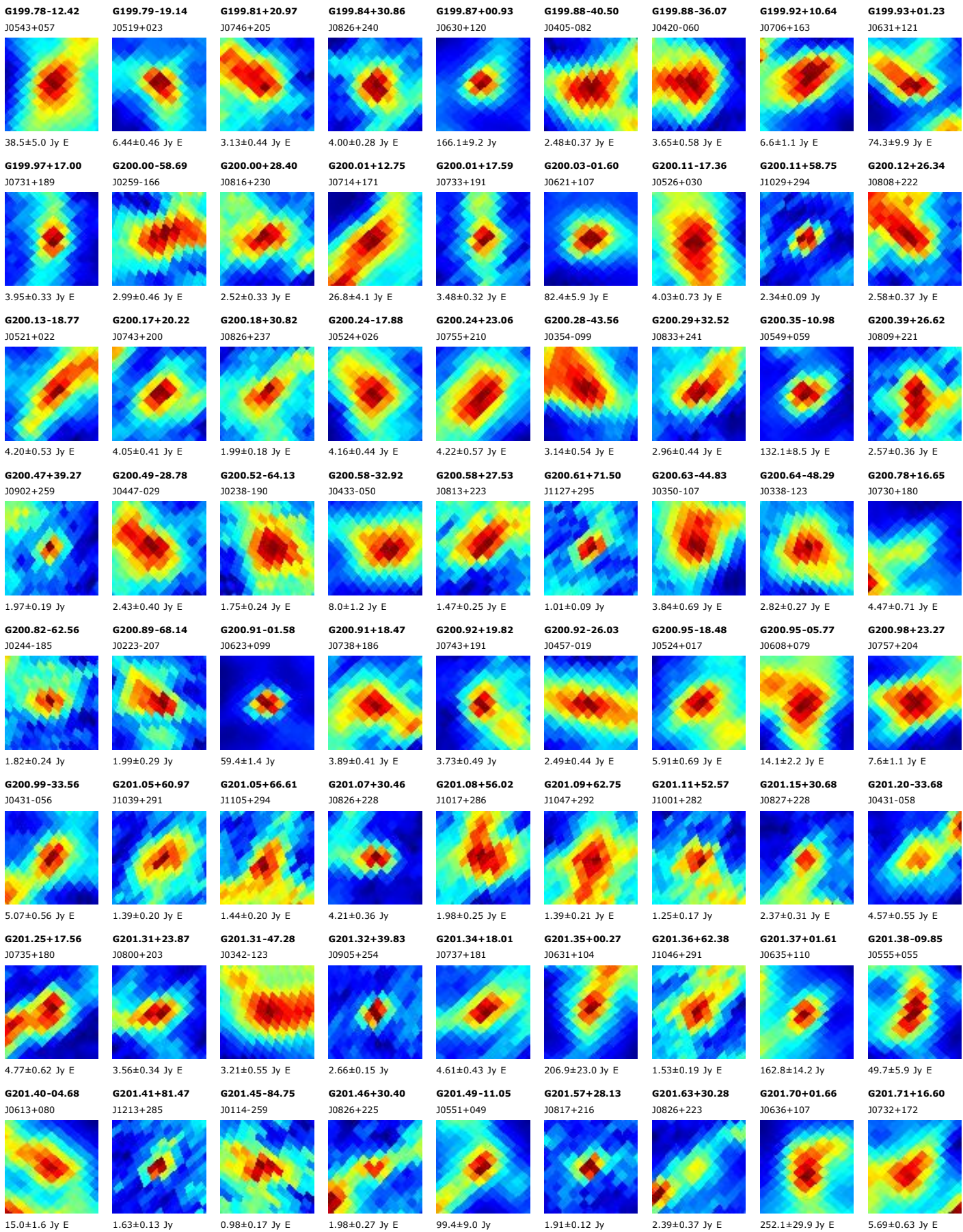

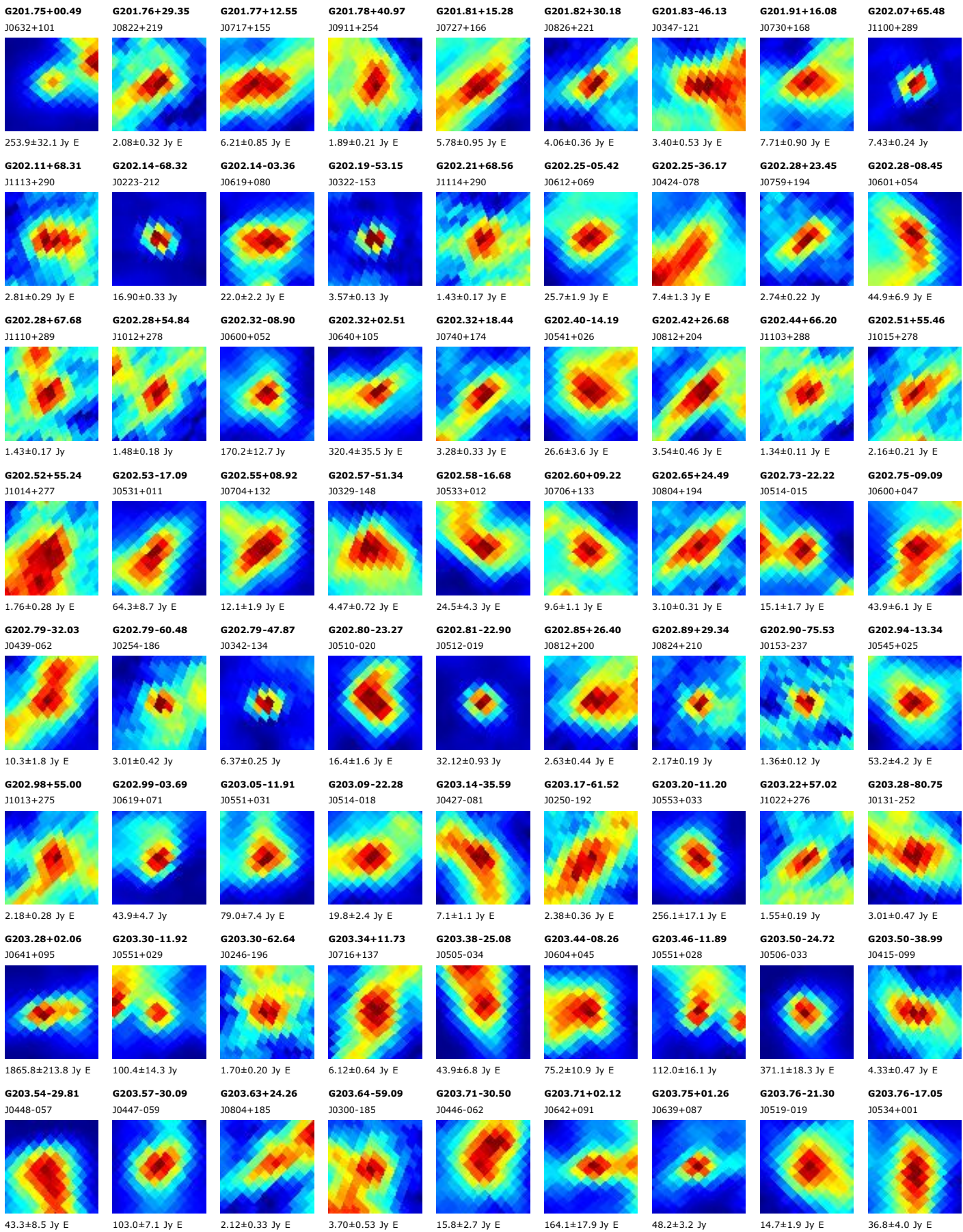

G203.77-74.84
J0156-237

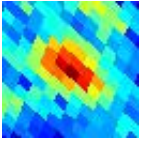

1.28±0.11 Jy E

G203.79-31.79
J0442-069

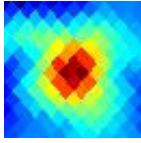

7.17±0.51 Jy E

G203.82-73.18
J0203-233

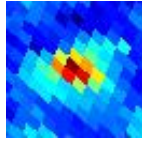

1.76±0.14 Jy

G203.82-58.54
J0302-183

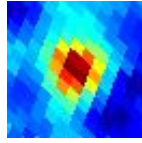

3.99±0.27 Jy E

G203.83-58.14
J0304-182

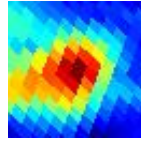

4.92±0.54 Jy E

G203.90-39.49
J0414-105

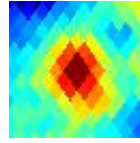

2.80±0.24 Jy E

G203.90-46.42
J0349-135

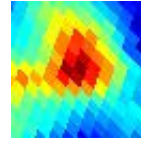

3.18±0.34 Jy E

G203.95-15.33
J0540+007

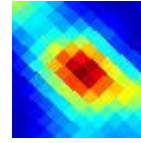

36.5±3.6 Jy E

G203.95+66.38
J1104+282

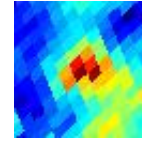

1.64±0.19 Jy

G203.97-18.91
J0528-009

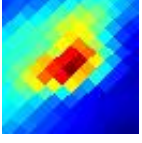

24.6±4.1 Jy E

G204.00+25.04
J0808+185

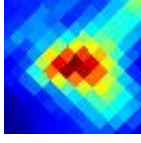

6.12±0.53 Jy E

G204.01-25.13
J0506-039

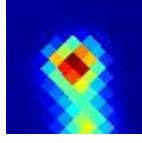

97.7±6.6 Jy

G204.13-10.70
J0557+028

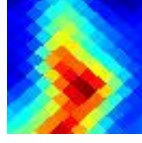

48.3±8.0 Jy E

G204.20+09.75
J0710+121

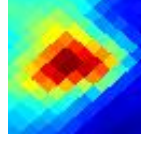

10.0±1.4 Jy E

G204.20-46.88
J0347-139

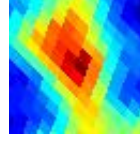

3.59±0.56 Jy E

G204.26+24.57
J0806+181

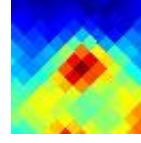

4.08±0.67 Jy

G204.30+72.37
J1131+283

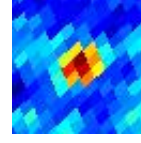

1.50±0.09 Jy

G204.36+10.58
J0714+123

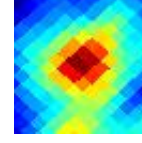

9.97±0.80 Jy E

G204.38-09.34
J0602+032

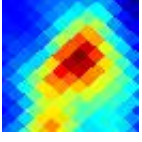

20.4±2.9 Jy E

G204.39-18.34
J0530-010

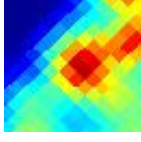

50.3±9.6 Jy E

G204.40-16.75
J0536-002

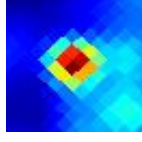

67.3±4.4 Jy

G204.41+13.72
J0725+136

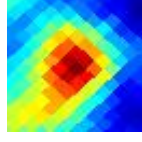

6.50±0.75 Jy E

G204.42+19.42
J0747+160

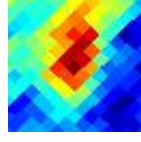

1.90±0.28 Jy E

G204.46-15.83
J0539+000

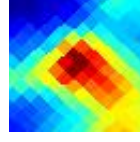

42.7±5.1 Jy E

G204.49+66.22
J1104+280

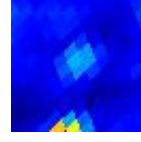

1.12±0.18 Jy

G204.49-11.35
J0555+021

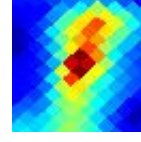

81.9±10.5 Jy E

G204.52-21.92
J0518-028

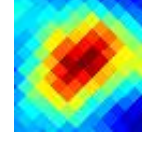

20.8±2.2 Jy E

G204.54+26.21
J0813+185

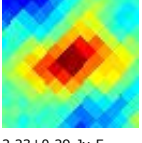

2.23±0.29 Jy E

G204.56-11.02
J0556+022

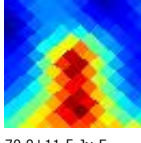

70.0±11.5 Jy E

G204.56+19.96
J0749+161

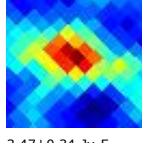

3.47±0.34 Jy E

G204.59+66.03
J1103+279

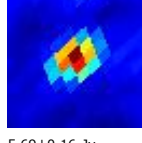

5.69±0.16 Jy

G204.60+24.22
J0806+177



4.07±0.65 Jy E

G204.66-11.77
J0554+018

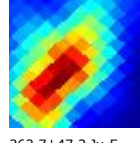

262.7±47.2 Jy E

G204.68-58.80
J0302-188

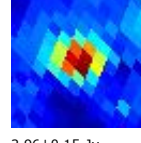

2.96±0.15 Jy

G204.71-08.05
J0607+035

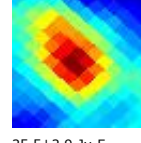

25.5±2.9 Jy E

G204.72-67.82
J0226-219

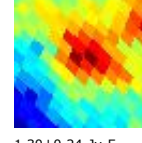

1.30±0.24 Jy E

G204.87+00.47
J0638+073

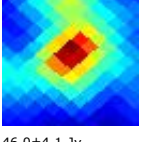

46.0±4.1 Jy

G204.91-57.98
J0306-187

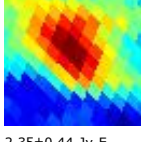

2.35±0.44 Jy E

G204.92-13.84
J0547+006

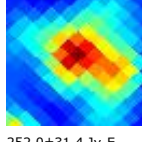

252.0±31.4 Jy E

G204.92+13.83
J0727+132

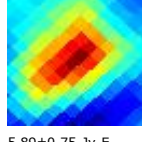

5.89±0.75 Jy E

G204.98+24.07
J0806+173

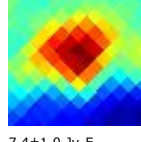

7.4±1.0 Jy E

G205.06-06.04
J0615+041

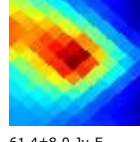

61.4±8.0 Jy E

G205.11-14.10
J0547+003

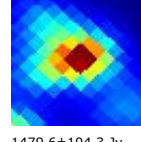

1479.6±104.3 Jy

G205.13-80.60
J0132-254

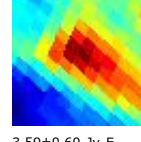

3.59±0.60 Jy E

G205.15-16.13
J0539-006

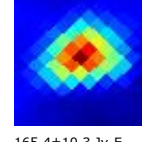

165.4±10.3 Jy E

G205.18-37.24
J0424-103

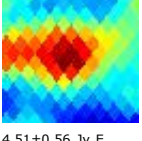

4.51±0.56 Jy E

G205.20-34.57
J0434-092

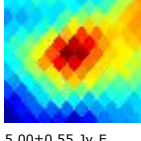

5.00±0.55 Jy E

G205.31-02.73
J0627+055

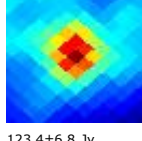

123.4±6.8 Jy

G205.31-33.78
J0437-089

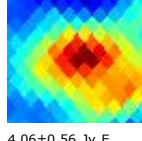

4.06±0.56 Jy E

G205.32+25.86
J0813+177

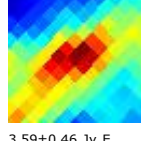

3.59±0.46 Jy E

G205.33+15.65
J0734+136

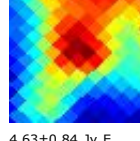

4.63±0.84 Jy E

G205.40-08.65
J0606+026

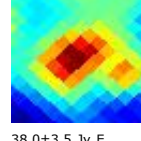

38.0±3.5 Jy E

G205.40-08.14
J0608+029

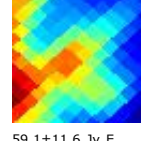

59.1±11.6 Jy E

G205.45-36.88
J0426-104



6.68±0.92 Jy E

G205.48+20.23
J0752+154

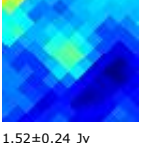

1.52±0.24 Jy

G205.50-14.58
J0546-002

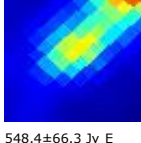

548.4±66.3 Jy E

G205.52-07.93
J0609+029

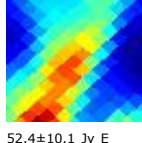

52.4±10.1 Jy E

G205.65+25.31
J0811+172

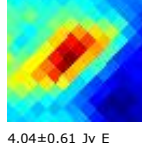

4.04±0.61 Jy E

G205.66+11.01
J0718+113

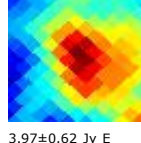

3.97±0.62 Jy E

G205.67+20.41
J0753+153

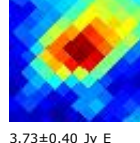

3.73±0.40 Jy E

G205.68-19.42
J0529-026

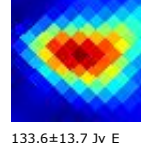

133.6±13.7 Jy E

G205.69+40.18
J0911+223

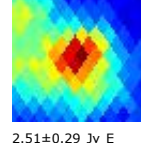

2.51±0.29 Jy E

G205.71-02.14
J0630+054

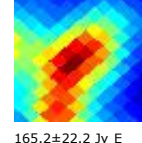

165.2±22.2 Jy E

G205.74-08.66
J0607+023

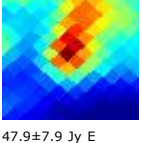

47.9±7.9 Jy E

G205.77-40.31
J0414-121

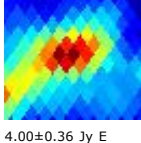

4.00±0.36 Jy E

G205.79-21.51
J0522-036

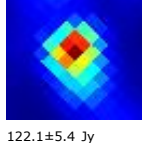

122.1±5.4 Jy

G205.84-16.19
J0541-012

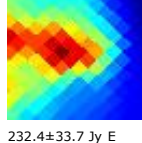

232.4±33.7 Jy E

G205.84+20.65
J0754+152

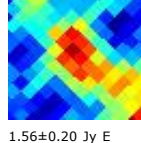

1.56±0.20 Jy E

G205.91+00.16
J0639+063

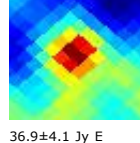

36.9±4.1 Jy E

G205.92+08.45
J0709+100

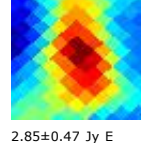

2.85±0.47 Jy E

G206.00+24.30
J0808+165

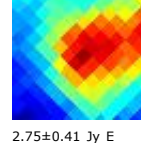

2.75±0.41 Jy E

G206.01-00.41
J0637+059

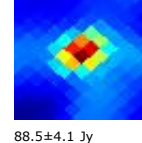

88.5±4.1 Jy

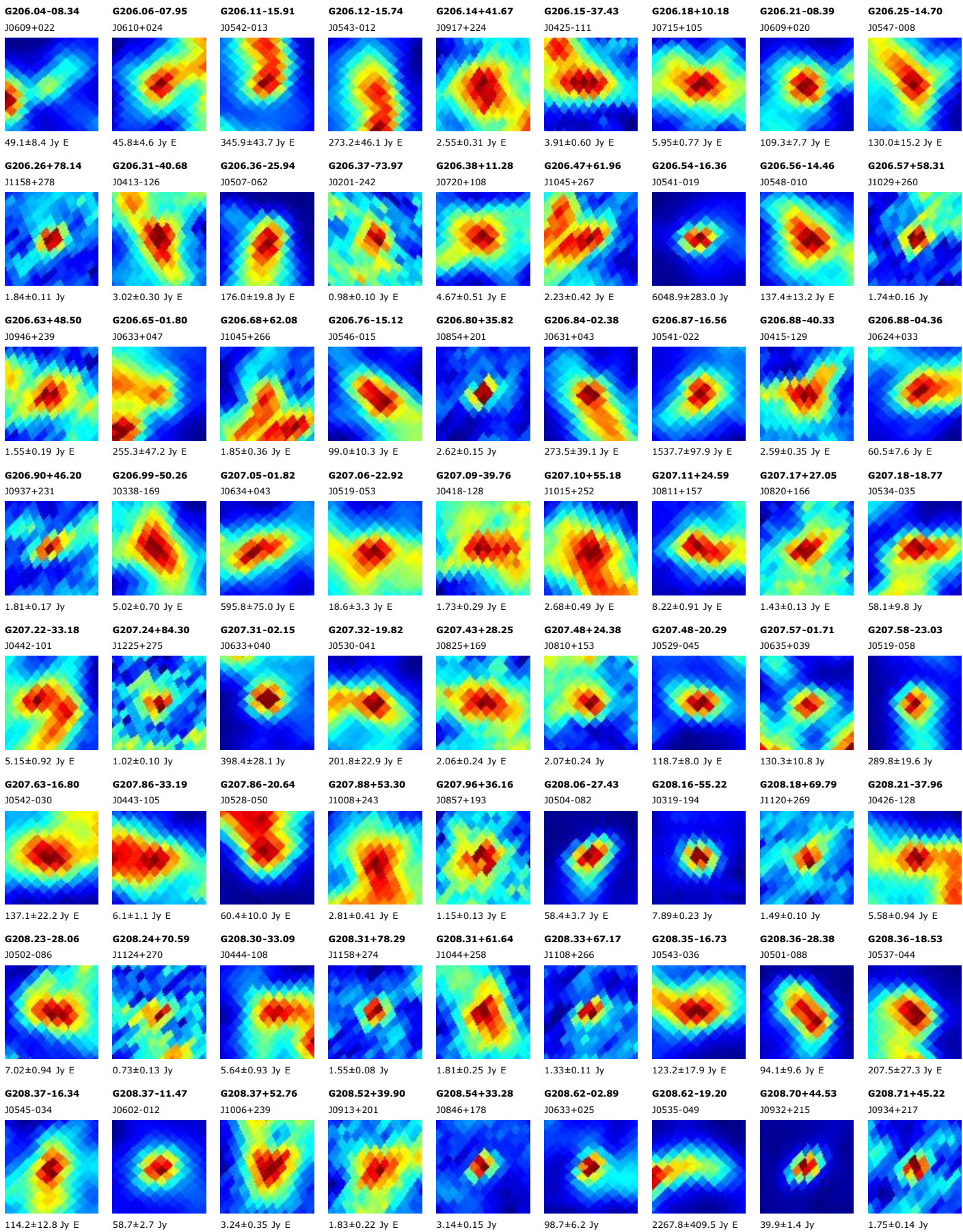

G208.77-57.81
J0309-205

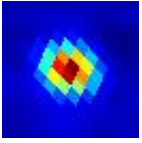

14.12±0.35 Jy

G208.77+26.00
J0819+149

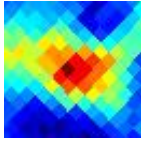

1.98±0.28 Jy E

G208.77+16.42
J0743+109

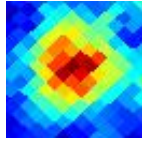

1.86±0.20 Jy E

G208.87+33.48
J0848+177

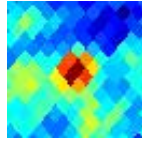

1.38±0.19 Jy

G208.88-20.02
J0532-055

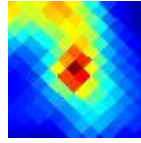

335.5±33.1 Jy E

G208.91+38.12
J0906+193

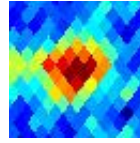

1.84±0.14 Jy E

G208.95+12.85
J0730+093

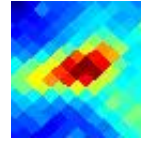

3.33±0.36 Jy E

G208.95+40.60
J0916+200

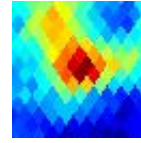

2.23±0.28 Jy

G208.99-19.37
J0535-053

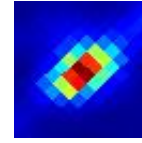

22877.1±1016.4 Jy

G209.04+58.57
J1031+248

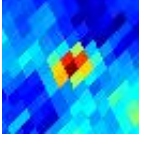

1.30±0.14 Jy

G209.09-28.88
J0501-096

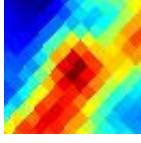

7.7±1.5 Jy E

G209.09-24.52
J0516-077

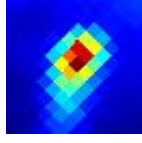

32.8±1.7 Jy

G209.13+02.14
J0652+043

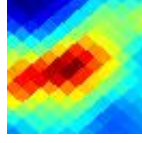

57.0±8.0 Jy E

G209.17-29.58
J0458-100

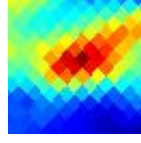

7.1±1.2 Jy E

G209.28+25.28
J0817+142

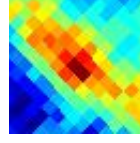

1.29±0.23 Jy E

G209.52-00.12
J0644+029

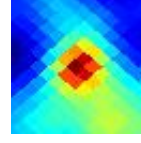

49.9±5.2 Jy E

G209.52+40.54
J0916+196

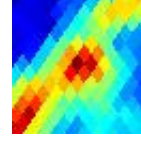

2.06±0.28 Jy E

G209.56+00.58
J0647+032

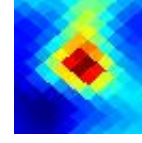

68.8±6.0 Jy E

G209.64-07.40
J0619-004

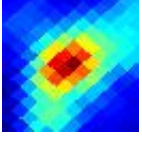

17.1±1.3 Jy E

G209.71-44.70
J0402-165

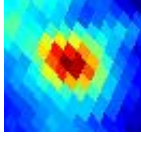

3.35±0.21 Jy E

G209.77-19.39
J0536-060

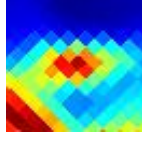

354.4±56.0 Jy E

G209.80+76.14
J1149+270

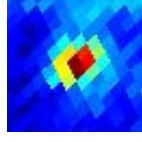

2.22±0.12 Jy

G209.81-24.40
J0518-082

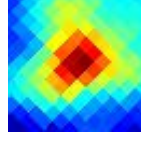

4.61±0.47 Jy E

G209.98-20.11
J0534-065

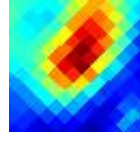

211.7±31.8 Jy E

G209.99+37.62
J0905+183

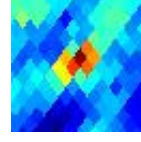

1.31±0.14 Jy

G210.04+61.25
J1043+249

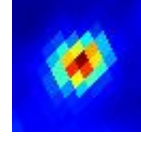

12.79±0.43 Jy

G210.04+38.06
J0907+184

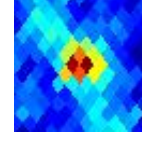

1.61±0.11 Jy

G210.09-19.59
J0536-063

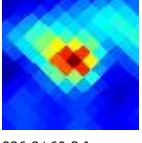

836.8±60.3 Jy

G210.12-17.19
J0545-053

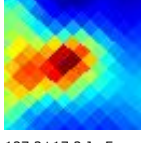

127.3±17.3 Jy E

G210.17+01.39
J0651+030

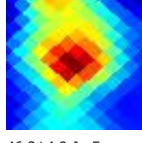

46.2±4.9 Jy E

G210.21-01.54
J0640+017

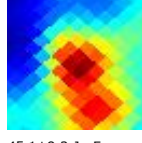

45.1±8.3 Jy E

G210.25+45.76
J0938+208

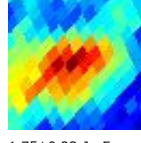

1.75±0.23 Jy E

G210.29-39.86
J0421-151

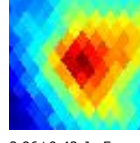

2.96±0.42 Jy E

G210.33-17.68
J0543-057

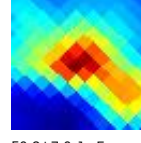

50.8±7.0 Jy E

G210.36+40.50
J0917+190

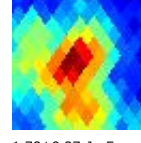

1.78±0.27 Jy E

G210.43+40.19
J0916+189

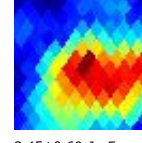

3.45±0.60 Jy E

G210.44-19.76
J0536-067

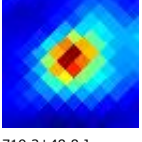

719.3±48.8 Jy

G210.48+63.71
J1054+251

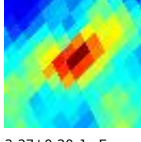

2.27±0.20 Jy E

G210.49-02.39
J0638+010

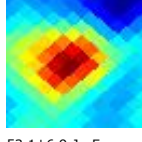

53.1±6.9 Jy E

G210.61-16.87
J0547-056

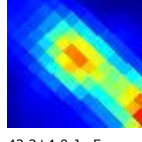

43.3±4.0 Jy E

G210.62+62.78
J1050+249

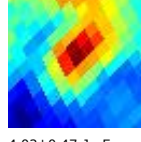

4.02±0.47 Jy E

G210.69-68.46
J0226-242

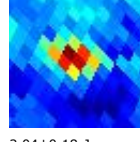

2.04±0.18 Jy

G210.71+63.06
J1051+249

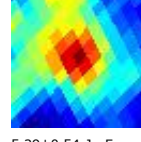

5.29±0.54 Jy E

G210.72-35.93
J0437-138

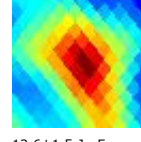

12.6±1.5 Jy E

G210.77-71.13
J0214-248

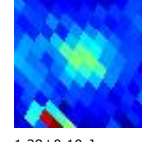

1.28±0.10 Jy

G210.77+23.20
J0811+121

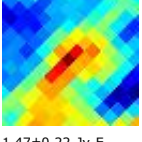

1.47±0.22 Jy E

G210.78-02.55
J0638+007

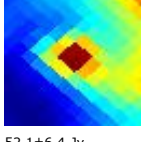

52.1±6.4 Jy

G210.81-44.90
J0402-173

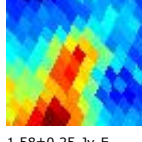

1.58±0.25 Jy E

G210.82+31.28
J0842+153

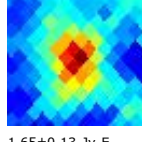

1.65±0.13 Jy E

G210.88+45.50
J0938+203

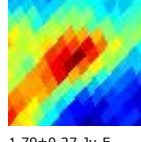

1.79±0.27 Jy E

G210.88-36.56
J0435-142

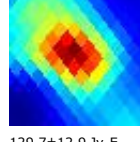

129.7±12.9 Jy E

G210.89+28.25
J0830+141

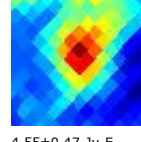

4.55±0.47 Jy E

G210.90+63.37
J1053+249

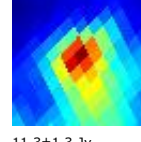

11.3±1.3 Jy

G210.91+46.30
J0941+205

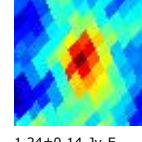

1.24±0.14 Jy E

G210.95-19.33
J0538-070

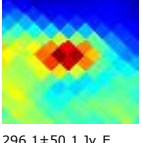

296.1±50.1 Jy E

G210.99+05.17
J0706+040

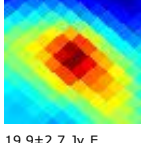

19.9±2.7 Jy E

G211.03+54.07
J1013+227

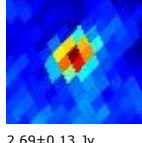

2.69±0.13 Jy

G211.04+01.18
J0652+022

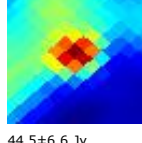

44.5±6.6 Jy

G211.07-33.73
J0446-132

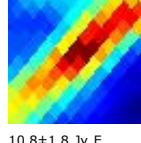

10.8±1.8 Jy E

G211.16+22.80
J0810+116

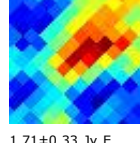

1.71±0.33 Jy E

G211.16-01.00
J0644+011



48.9±6.6 Jy E

G211.17-12.47
J0603-041

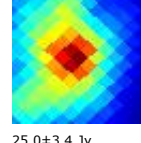

25.0±3.4 Jy

G211.20+79.61
J1204+269

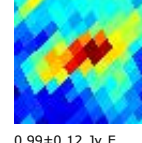

0.99±0.12 Jy E

G211.22+28.35
J0831+138



2.97±0.41 Jy E

G211.25-00.41
J0646+013

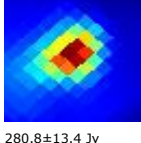

280.8±13.4 Jy

G211.27+61.29
J1044+243

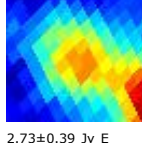

2.73±0.39 Jy E

G211.32-41.24
J0417-163

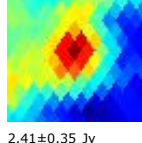

2.41±0.35 Jy

G211.35+05.60
J0708+039



29.9±5.9 Jy E

G211.40+45.93
J0940+201

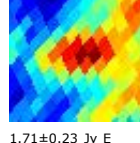

1.71±0.23 Jy E

G211.52+73.84
J1139+263

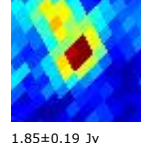

1.85±0.19 Jy

G211.54-19.28
J0539-074

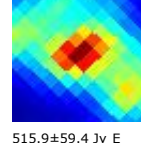

515.9±59.4 Jy E

G211.57+01.04
J0652+016

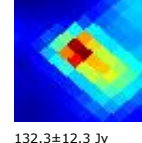

132.3±12.3 Jy

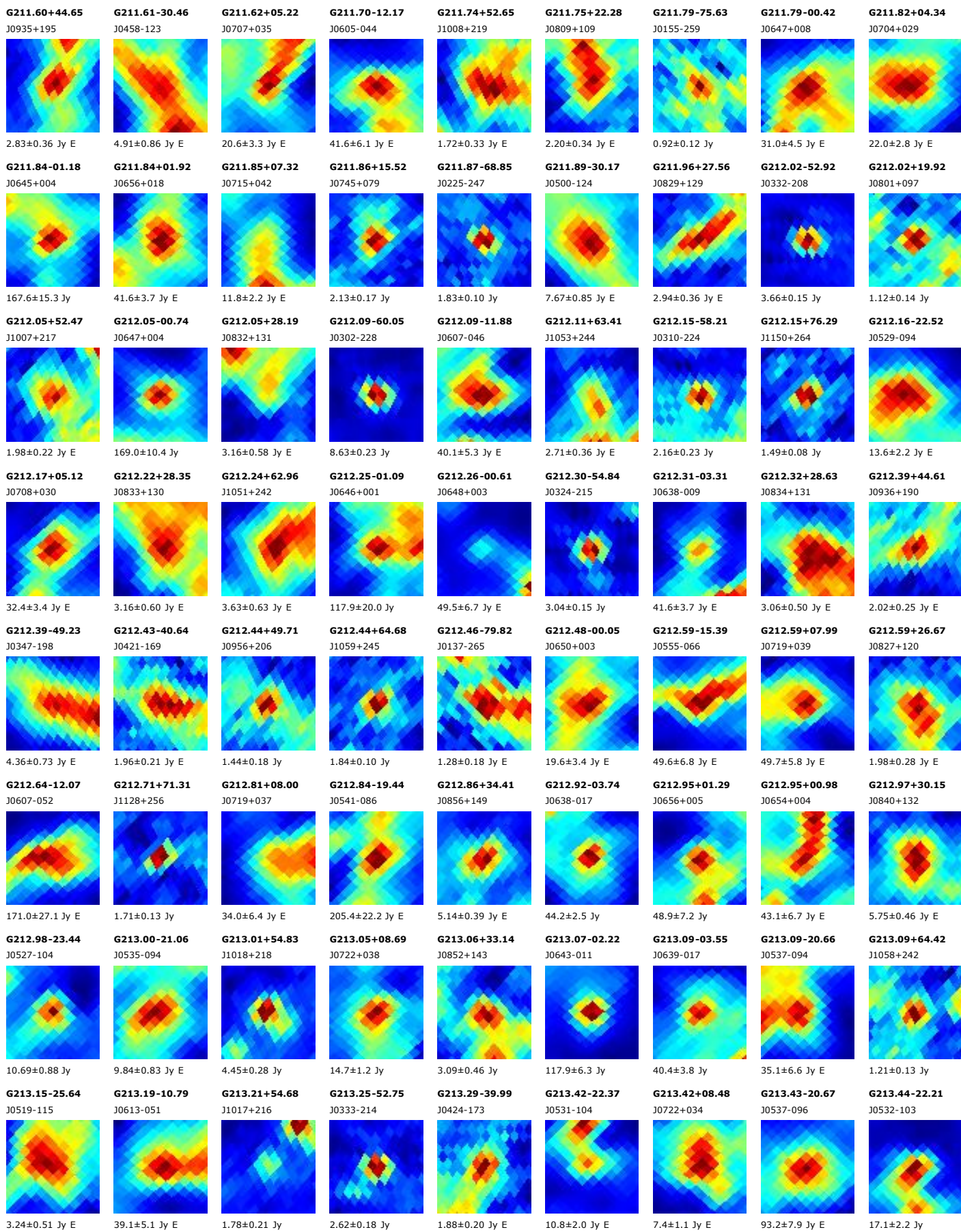

G213.45+32.04

J0848+135

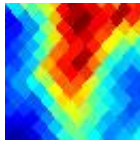

3.11±0.58 Jy E

G213.50+09.10

J0724+036

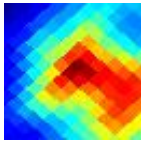

8.2±1.2 Jy E

G213.56+76.09

J1149+261

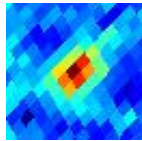

1.35±0.10 Jy

G213.57-75.00

J0158-262

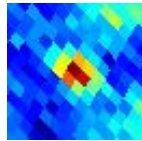

1.33±0.09 Jy

G213.62+61.63

J1046+233

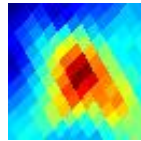

5.30±0.61 Jy E

G213.64-09.22

J0619-048

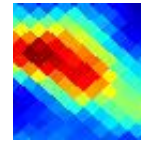

10.0±1.7 Jy E

G213.68+35.42

J0901+147

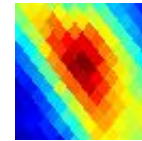

3.12±0.61 Jy E

G213.68+12.00

J0735+047

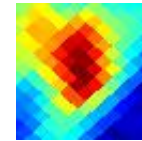

4.60±0.72 Jy E

G213.69-12.60

J0607-063

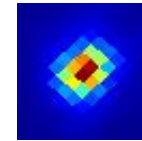

4185.6±137.7 Jy

G213.71+33.78

J0855+140

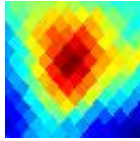

2.01±0.34 Jy E

G213.71-23.03

J0529-109

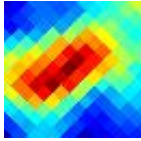

4.16±0.75 Jy E

G213.75+34.62

J0858+143

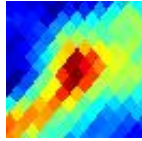

2.50±0.37 Jy E

G213.78-22.21

J0532-106

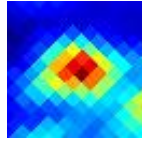

7.68±0.66 Jy E

G213.83+00.61

J0655-005

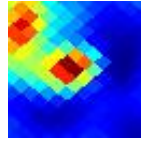

64.2±8.1 Jy

G213.85-12.20

J0609-063

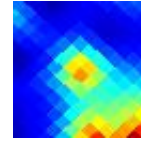

75.7±9.9 Jy

G213.87-11.83

J0610-061

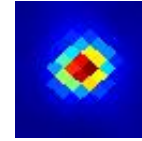

1725.3±54.3 Jy

G213.88+69.05

J1118+248

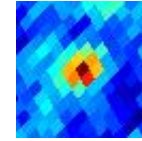

1.27±0.09 Jy

G213.91+72.79

J1134+255

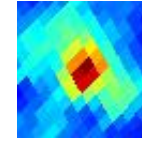

1.79±0.14 Jy

G213.92-13.59

J0604-070

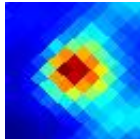

84.2±6.3 Jy E

G213.94-11.58

J0611-061

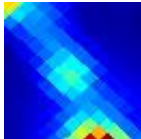

112.4±16.7 Jy E

G213.96+00.73

J0655-005

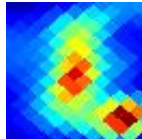

49.6±5.2 Jy E

G213.97+55.71

J1022+215

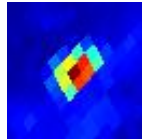

5.62±0.19 Jy

G213.98-37.37

J0435-168

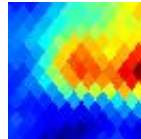

4.23±0.77 Jy E

G213.98+30.55

J0843+125

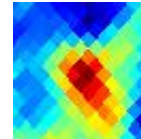

3.95±0.57 Jy E

G214.02+54.29

J1016+211

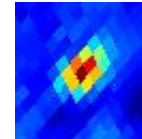

3.28±0.13 Jy

G214.08-19.65

J0542-098

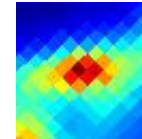

277.1±33.5 Jy E

G214.12-11.41

J0612-062

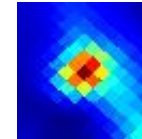

245.2±15.2 Jy

G214.12-47.80

J0354-205

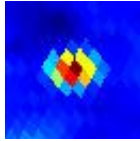

6.09±0.21 Jy

G214.22-13.38

J0605-071

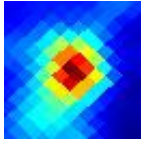

165.2±11.2 Jy E

G214.25+35.12

J0901+142

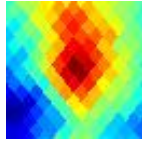

2.55±0.44 Jy E

G214.28+30.26

J0843+122

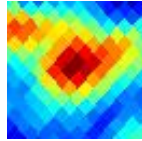

3.36±0.47 Jy E

G214.30-12.66

J0608-069

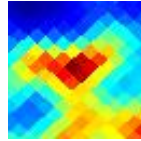

95.7±14.6 Jy E

G214.31+38.16

J0913+153

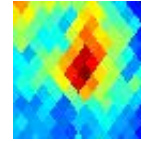

1.86±0.19 Jy

G214.32-86.15

J0108-271

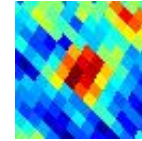

1.16±0.10 Jy

G214.36-25.53

J0521-125

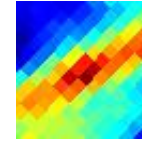

4.19±0.68 Jy E

G214.37+66.97

J1109+242

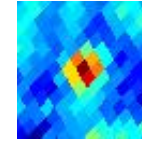

1.39±0.09 Jy

G214.46-01.78

J0647-021

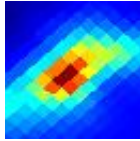

105.7±9.5 Jy E

G214.48-48.53

J0352-209

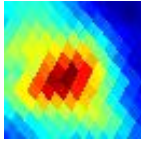

4.54±0.70 Jy E

G214.52-11.01

J0614-063

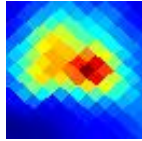

85.6±13.4 Jy E

G214.54+39.34

J0917+156

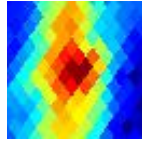

2.52±0.38 Jy E

G214.63+39.72

J0919+157

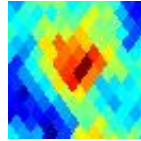

1.55±0.21 Jy E

G214.67+34.09

J0858+134

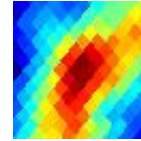

2.94±0.43 Jy E

G214.68+00.73

J0657-012

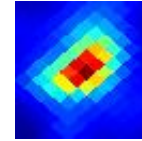

186.1±10.7 Jy

G214.68+39.96

J0920+157

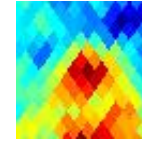

1.35±0.22 Jy

G214.71+08.39

J0724+022

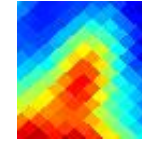

7.4±1.4 Jy E

G214.72-37.52

J0436-174

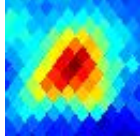

3.94±0.34 Jy E

G214.74+08.16

J0723+021

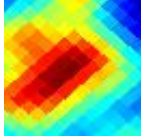

7.4±1.2 Jy E

G214.76-32.63

J0455-156

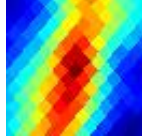

6.4±1.1 Jy E

G214.87-32.87

J0454-158

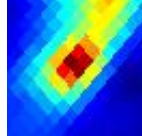

11.7±1.3 Jy E

G214.88-17.26

J0552-094

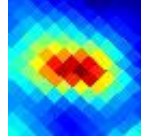

58.8±6.1 Jy E

G214.90+04.90

J0712+004

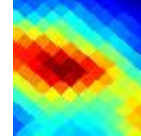

11.5±2.1 Jy E

G214.94+30.27

J0844+117

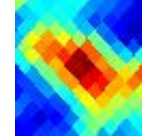

3.96±0.59 Jy E

G214.99+12.57

J0739+038

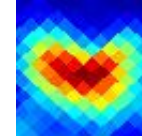

4.70±0.69 Jy E

G215.03+72.43

J1133+251

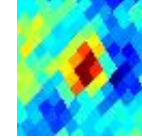

0.99±0.09 Jy

G215.04-24.24

J0527-125

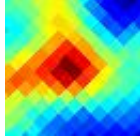

7.0±1.0 Jy E

G215.17+00.82

J0658-016

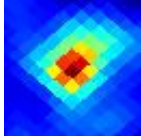

82.3±5.2 Jy

G215.18+62.82

J1052+229

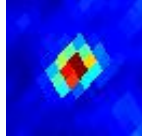

4.17±0.11 Jy

G215.18+42.43

J0930+163

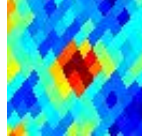

0.98±0.08 Jy

G215.22-26.41

J0519-135

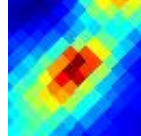

G215.74-15.06

J0602-092

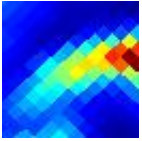

42.9±8.3 Jy E

G215.77+62.37

J1051+225

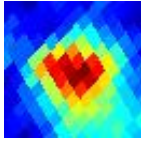

3.01±0.33 Jy E

G215.79+09.53

J0730+018

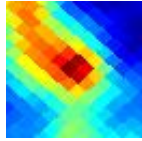

12.2±1.6 Jy E

G215.86-17.51

J0553-104

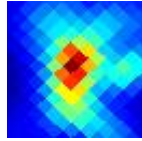

105.2±9.1 Jy E

G215.92-15.31

J0601-095

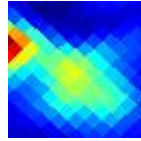

52.2±10.0 Jy E

G215.93+36.31

J0908+134

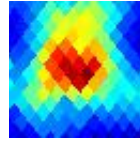

3.02±0.33 Jy E

G215.93+66.23

J1107+234

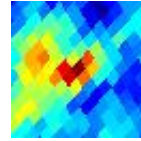

1.14±0.20 Jy

G215.93+60.91

J1045+220

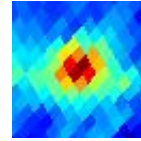

2.27±0.15 Jy

G215.97-15.98

J0559-098

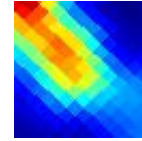

110.3±18.1 Jy E

G216.03+10.24

J0733+019

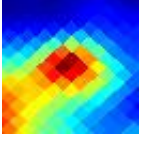

20.6±2.6 Jy E

G216.05+06.68

J0720+002

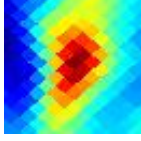

16.2±2.2 Jy E

G216.07-77.07

J0149-270

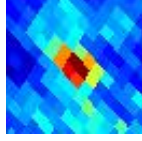

1.33±0.12 Jy

G216.07+26.20

J0830+090

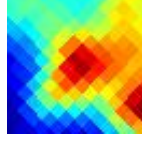

3.90±0.62 Jy E

G216.14+08.10

J0726+008

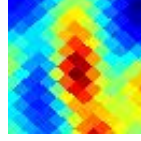

12.0±1.9 Jy E

G216.15+34.85

J0902+126

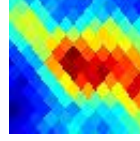

2.40±0.33 Jy E

G216.27-12.49

J0612-085

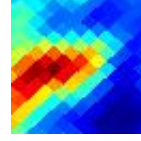

40.1±6.3 Jy E

G216.30-15.74

J0600-100

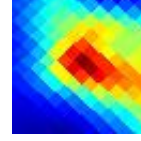

151.4±25.2 Jy E

G216.30-15.03

J0603-097

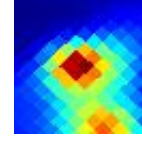

181.6±20.6 Jy

G216.33-45.30

J0406-211

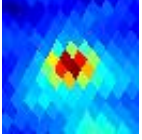

2.99±0.18 Jy

G216.35-32.82

J0456-169

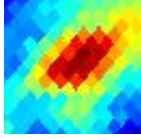

3.27±0.36 Jy E

G216.37+31.63

J0851+111

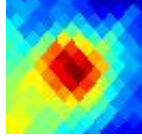

3.51±0.35 Jy E

G216.45+12.50

J0742+026

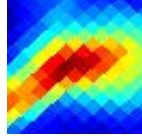

8.3±1.1 Jy E

G216.50-13.87

J0608-093

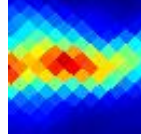

108.2±16.0 Jy E

G216.60+58.52

J1035+210

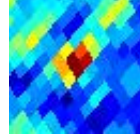

1.13±0.13 Jy

G216.72-02.59

J0649-045

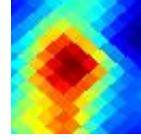

56.4±9.7 Jy E

G216.73-16.04

J0600-105

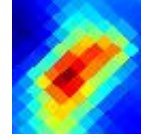

58.9±7.8 Jy E

G216.73-13.89

J0608-095

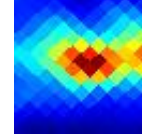

122.2±13.6 Jy E

G216.76-10.46

J0620-081

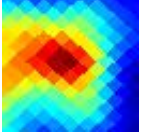

28.4±3.8 Jy E

G216.77-01.04

J0654-039

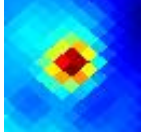

61.0±3.7 Jy

G216.82-53.41

J0333-237

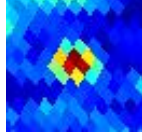

1.32±0.08 Jy

G216.86+49.30

J0959+178

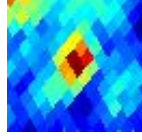

1.26±0.12 Jy

G216.97-47.05

J0400-221

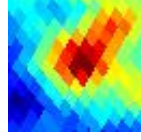

2.43±0.32 Jy E

G216.98+55.44

J1023+198

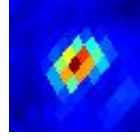

5.88±0.18 Jy

G217.11-12.53

J0613-093

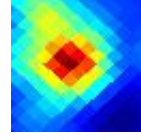

110.0±13.0 Jy E

G217.12-11.75

J0616-090

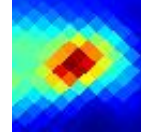

88.8±8.7 Jy E

G217.14-15.56

J0602-106

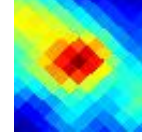

26.8±2.7 Jy E

G217.21+73.65

J1139+247



1.49±0.18 Jy

G217.22+24.59

J0826+074

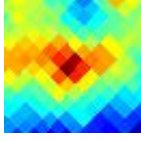

1.70±0.22 Jy E

G217.32-01.35

J0654-045

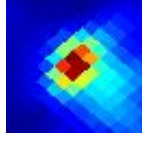

145.6±9.6 Jy

G217.37+29.84

J0846+096

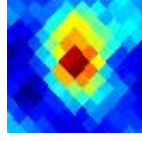

3.02±0.30 Jy E

G217.40-34.90

J0449-185

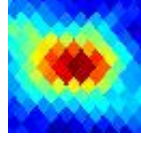

3.29±0.28 Jy E

G217.41-13.93

J0609-102

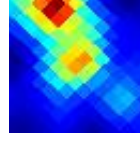

40.5±6.5 Jy E

G217.43+00.33

J0700-038

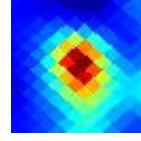

132.2±10.4 Jy E

G217.46+19.69

J0809+050

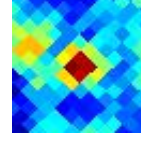

1.05±0.12 Jy

G217.46-13.79

J0609-101

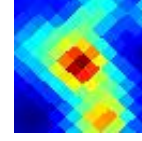

42.8±5.4 Jy E

G217.48-02.73

J0649-052

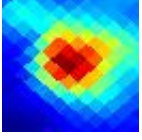

89.8±8.9 Jy E

G217.58+09.45

J0733+002

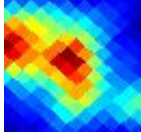

10.1±1.3 Jy E

G217.61+30.37

J0848+096

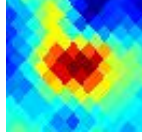

4.18±0.43 Jy E

G217.61+39.44

J0922+135

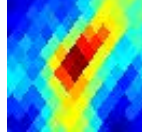

2.52±0.28 Jy E

G217.61-32.22

J0500-177

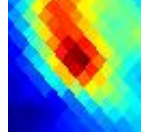

6.6±1.3 Jy E

G217.61+73.80

J1140+246

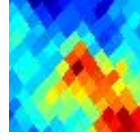

1.20±0.22 Jy

G217.65-00.18

J0659-042

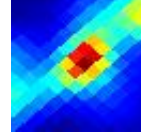

168.8±12.3 Jy

G217.66+47.57

J0953+166

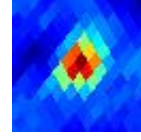

4.00±0.19 Jy

G217.66+68.71

J1118+234

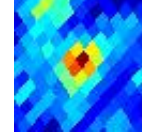

1.03±0.09 Jy

G217.67+12.41

J0744+015

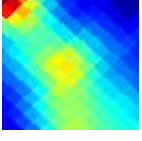

6.8±1.4 Jy E

G217.68-16.10

J0601-113

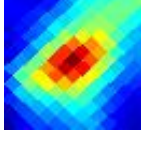

45.5±3.9 Jy E

G217.75-21.30

J0542-136

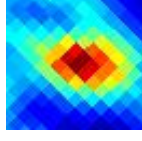

6.91±0.77 Jy E

G217.79+09.49

J0734+000

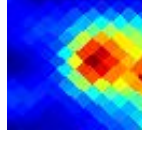

10.5±2.0 Jy

G217.79+20.43

J0812+050

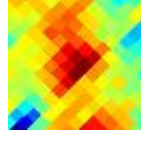

1.09±0.15 Jy E

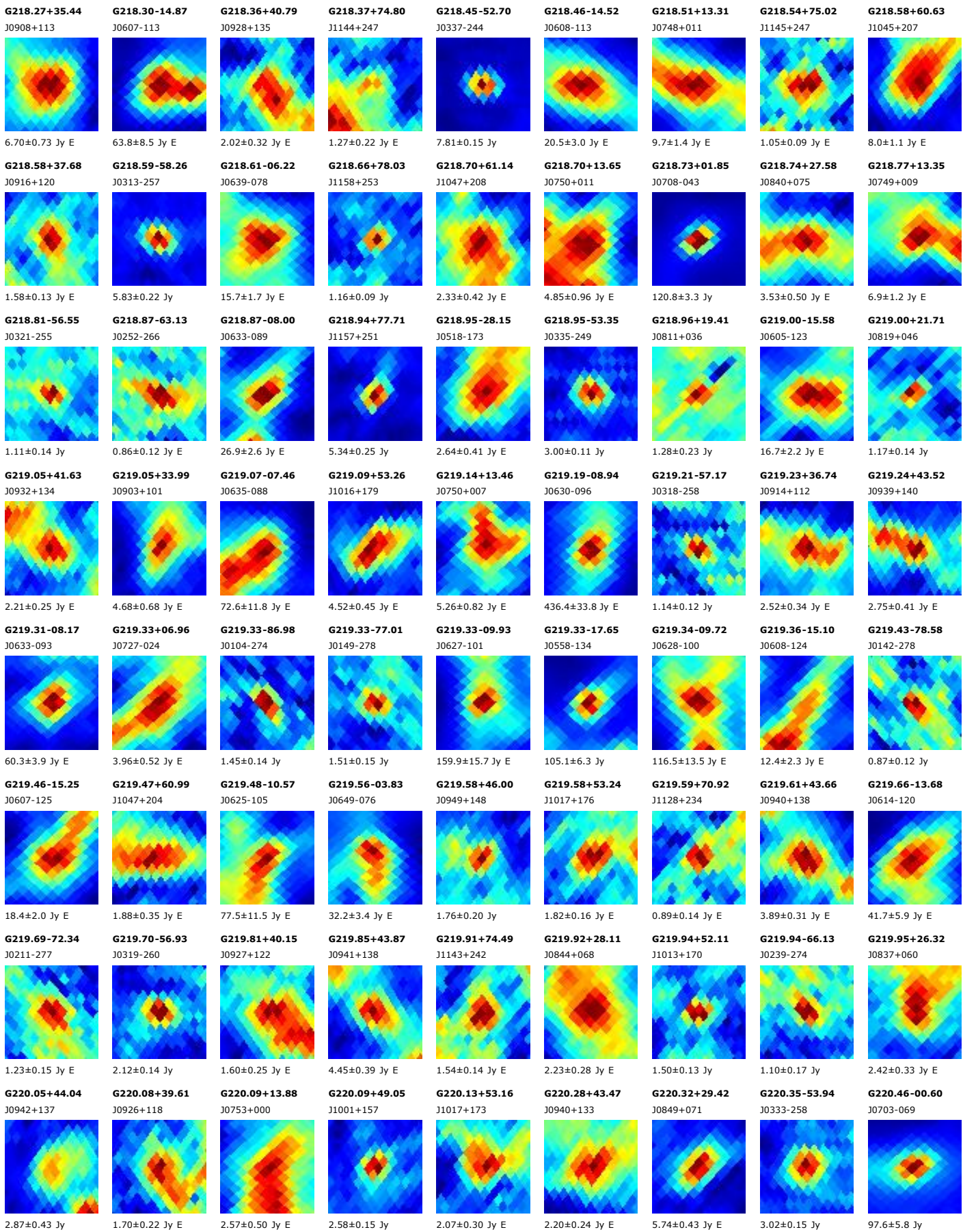

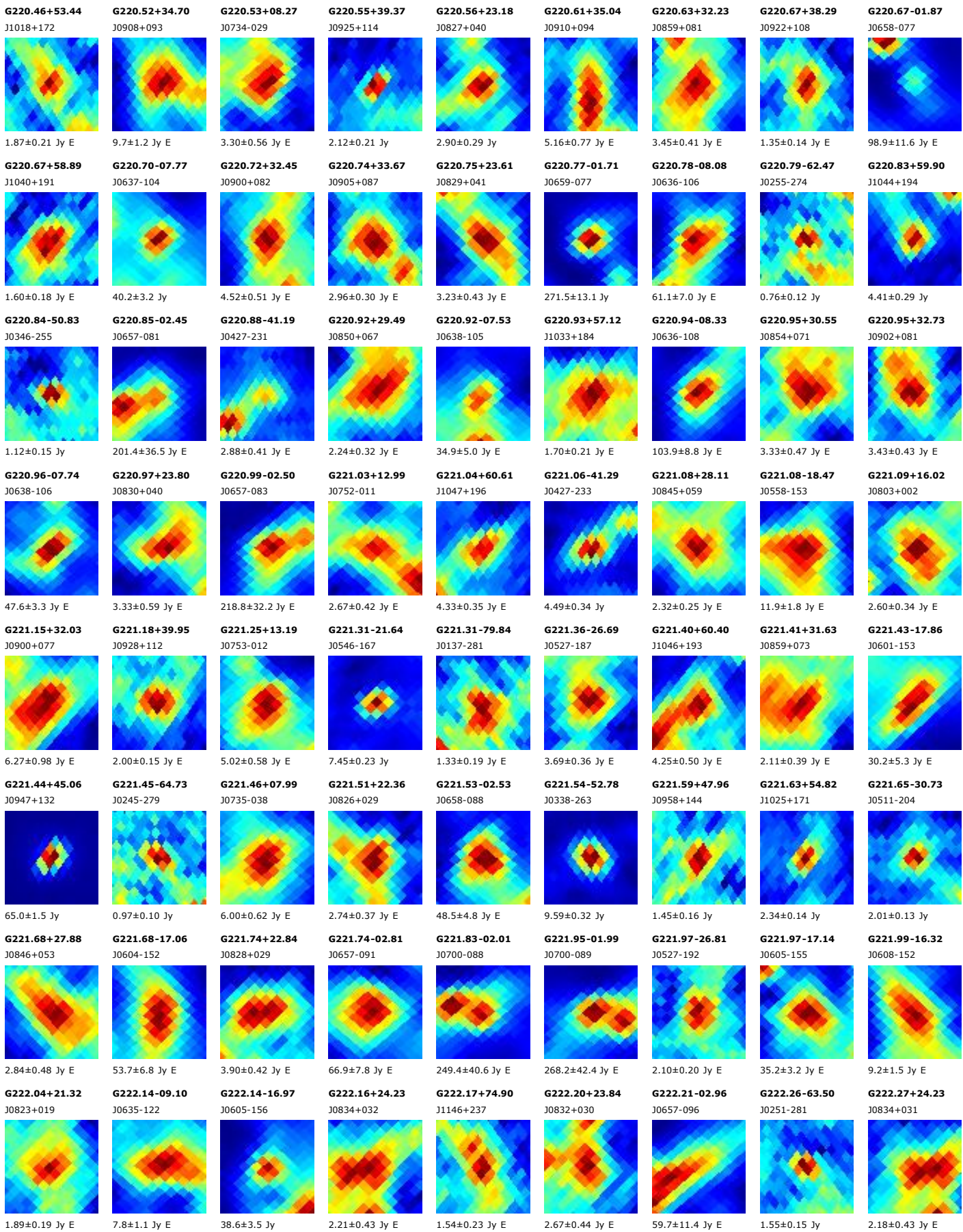

G222.29-26.90

J0527-195

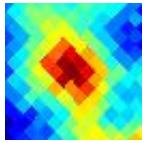

2.30±0.22 Jy E

G222.32-80.00

J0136-283

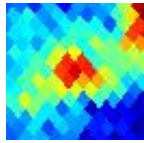

0.97±0.13 Jy E

G222.38+48.12

J1000+139

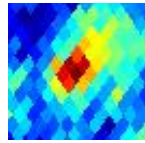

1.12±0.13 Jy

G222.41-57.53

J0318-276

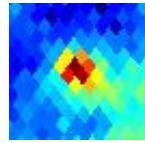

2.30±0.20 Jy

G222.55+53.98

J1022+163

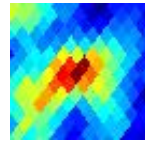

2.48±0.26 Jy E

G222.57+04.05

J0723-066

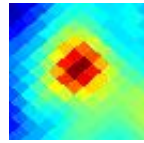

13.40±0.92 Jy E

G222.59-01.59

J0703-093

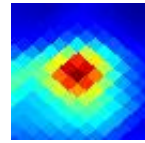

157.3±15.4 Jy

G222.60+13.66

J0757-021

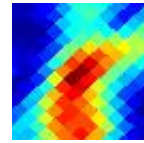

3.83±0.72 Jy E

G222.73-22.63

J0545-183

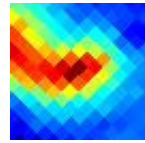

4.48±0.55 Jy E

G222.77-00.36

J0708-089

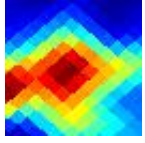

59.3±10.3 Jy E

G222.80+24.20

J0835+027

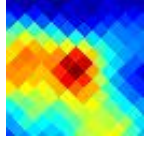

5.08±0.83 Jy E

G222.83-15.18

J0613-154

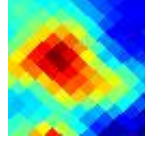

5.53±0.90 Jy E

G222.83-28.31

J0522-205

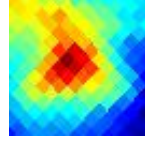

3.84±0.51 Jy E

G222.83+07.40

J0736-053

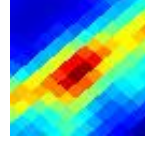

15.2±2.0 Jy E

G222.89+00.96

J0713-084

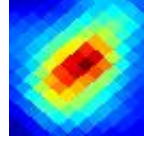

51.8±4.8 Jy E

G223.10-25.75

J0533-198

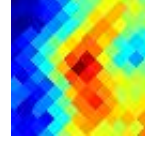

2.22±0.41 Jy E

G223.13-39.04

J0439-241

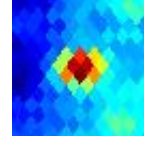

2.13±0.16 Jy

G223.15+07.43

J0736-056

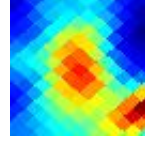

7.81±0.95 Jy E

G223.17+34.79

J0913+074

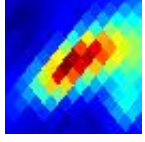

7.14±0.86 Jy E

G223.25+33.99

J0910+070

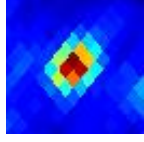

5.95±0.15 Jy

G223.30-50.53

J0349-269

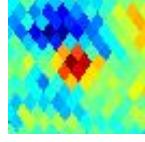

0.78±0.12 Jy

G223.35+77.27

J1156+241

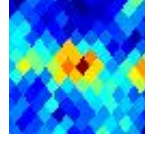

1.12±0.12 Jy

G223.40+22.96

J0831+016

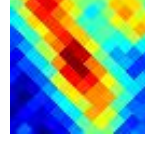

2.07±0.31 Jy E

G223.42-00.90

J0707-097

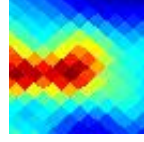

57.1±8.3 Jy E

G223.45+35.38

J0915+075

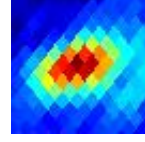

4.16±0.34 Jy E

G223.49+76.18

J1151+238

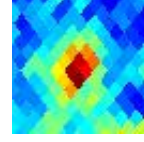

1.21±0.10 Jy

G223.51-01.79

J0704-102



241.8±35.4 Jy E

G223.52+20.86

J0824+005

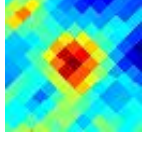

1.70±0.12 Jy E

G223.56+33.57

J0909+066

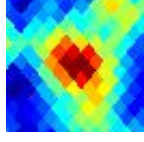

1.77±0.18 Jy E

G223.61+20.53

J0823+003

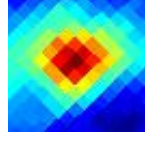

3.61±0.38 Jy E

G223.66+09.99

J0746-048

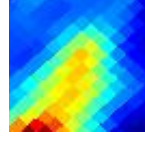

9.5±1.4 Jy E

G223.67-42.47

J0424-254

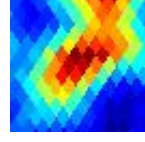

2.45±0.38 Jy E

G223.71+44.15

J0947+114

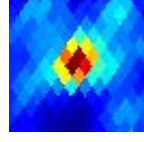

2.92±0.20 Jy

G223.73+68.61

J1120+213

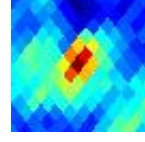

1.18±0.15 Jy

G223.74-43.49

J0420-257

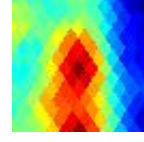

3.42±0.60 Jy E

G223.76+07.29

J0737-061

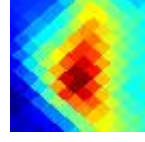

10.6±1.6 Jy E

G223.77-04.54

J0654-117

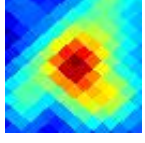

29.7±3.1 Jy E

G223.78+09.80

J0746-050

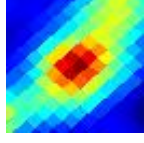

12.9±1.3 Jy E

G223.84+20.22

J0822-000

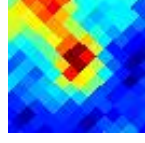

2.23±0.30 Jy E

G223.85+30.82

J0900+050

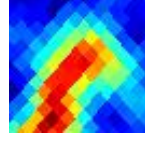

2.39±0.41 Jy E

G223.88-65.21

J0243-290

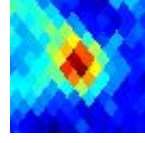

2.03±0.17 Jy

G223.89-43.83

J0419-259

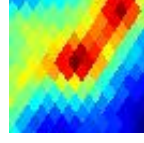

2.58±0.44 Jy

G223.91-47.01

J0405-266

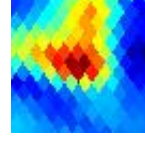

3.50±0.52 Jy E

G224.04-40.06

J0435-251

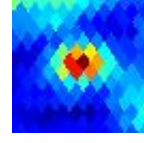

2.10±0.14 Jy

G224.04+09.61

J0746-053

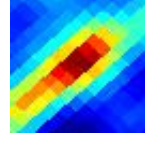

17.8±2.0 Jy E

G224.07-79.17

J0139-286

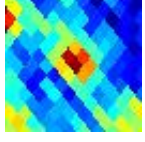

1.06±0.11 Jy

G224.09+31.12

J0901+050

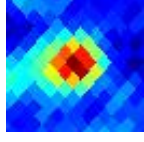

3.96±0.23 Jy

G224.16+01.22

J0716-094

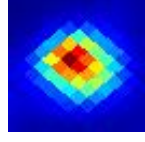

293.0±14.1 Jy E

G224.22-52.31

J0342-278

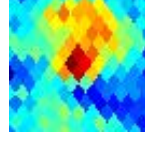

0.78±0.15 Jy

G224.23+07.97

J0740-062

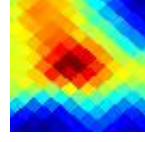

7.8±1.3 Jy E

G224.24-01.06

J0708-105

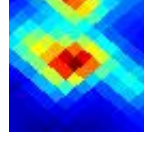

276.3±34.2 Jy

G224.27-00.83

J0709-104

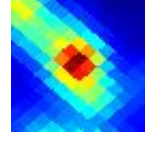

459.0±41.0 Jy E

G224.33+24.38

J0838+016

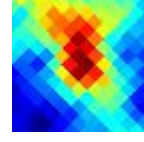

2.93±0.42 Jy E

G224.36-02.01

J0705-110

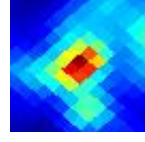

384.4±29.6 Jy

G224.37-17.70

J0606-178

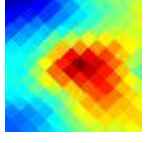

9.0±1.3 Jy E

G224.41+08.92

J0744-059

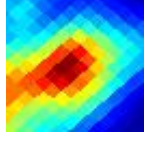

18.6±2.3 Jy E

G224.43-00.68

J0710-105

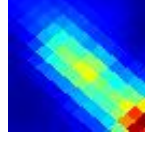

267.4±41.5 Jy E

G224.44-02.39

J0704-113

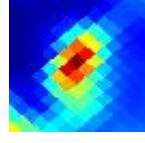

415.5±32.6 Jy E

G224.47-02.69

J0702-114

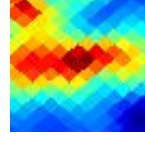

144.8±27.3 Jy E

G224.50-03.77

J0659-120

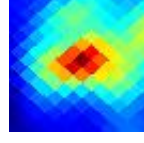

73.7±9.8 Jy E

G224.57-44.70

J0416-266

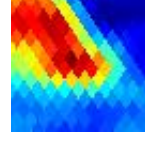

4.80±0.80 Jy E

G224.57-73.74

J0204-292

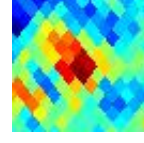

1.00±0.12 Jy E

G224.59+09.75

J0747-057

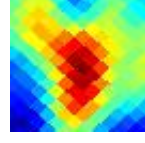

6.84±0.89 Jy E

G224.61-01.00

J0709-108

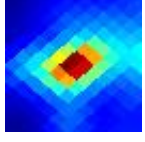

203.7±13.4 Jy

G224.63+70.55

J1129+217

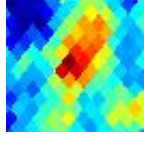

0.88±0.14 Jy E

G224.64+20.41

J0825-005

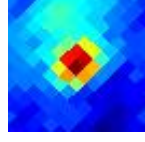

3.21±0.26 Jy

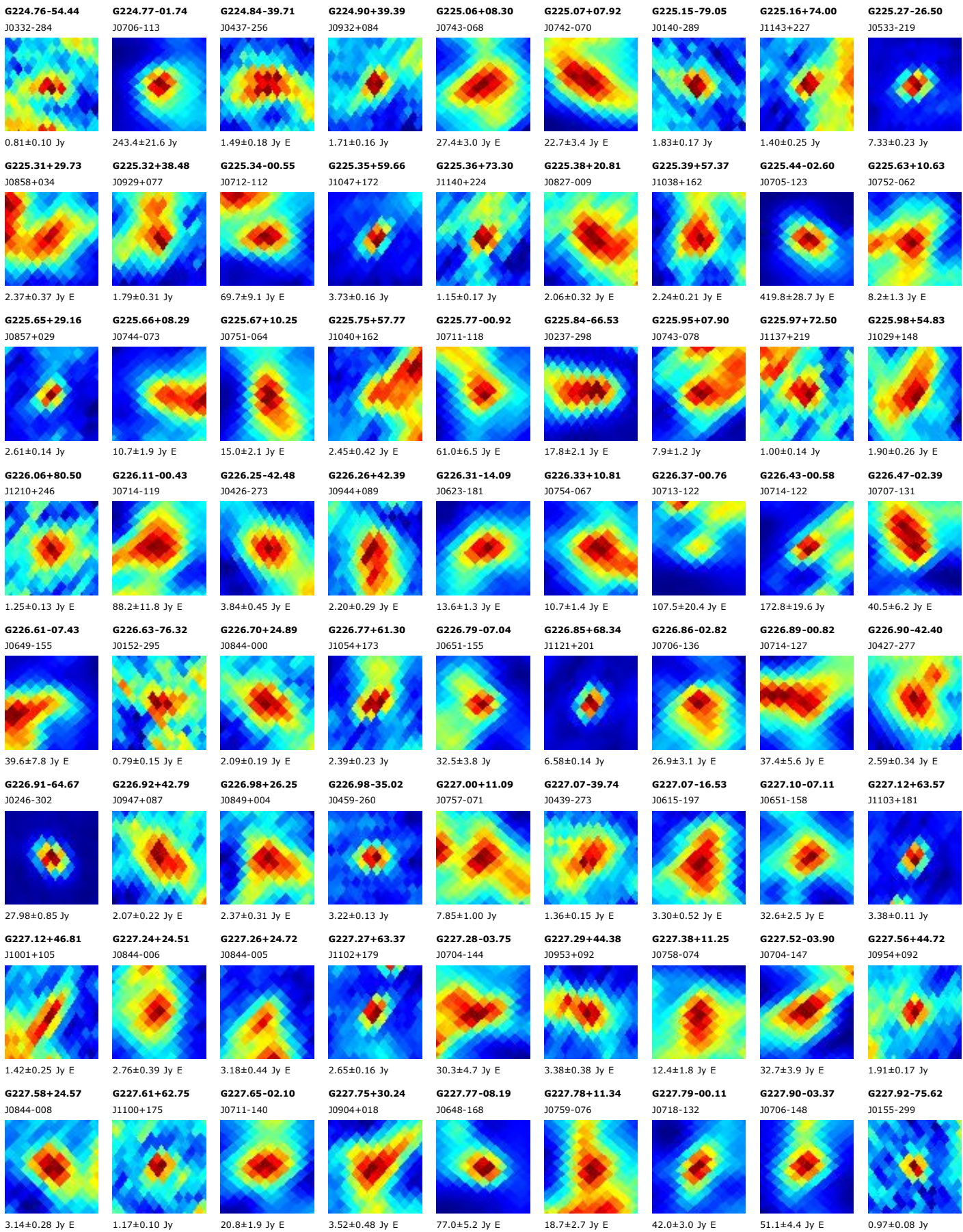

G227.99-10.14
J0641-179

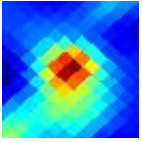

20.2±1.6 Jy E

G228.00+67.96
J1120+196

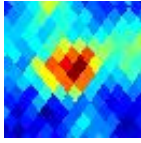

1.71±0.15 Jy E

G228.10+00.81
J0722-130

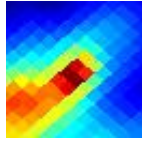

31.6±4.9 Jy

G228.13+40.71
J0941+069

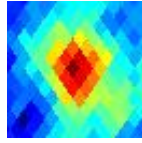

1.69±0.15 Jy E

G228.15-23.22
J0550-232

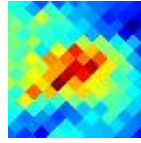

1.68±0.17 Jy E

G228.24+11.55
J0801-079

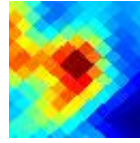

31.0±3.6 Jy E

G228.28+12.23
J0803-076

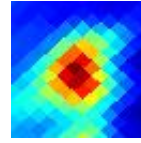

10.50±0.94 Jy E

G228.51-06.92
J0654-169

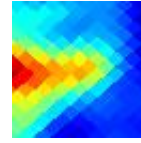

20.2±3.7 Jy E

G228.53+11.77
J0802-081

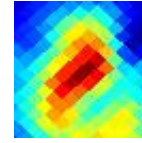

18.9±2.7 Jy E

G228.67-88.55
J0057-275

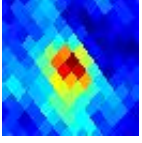

2.32±0.24 Jy

G228.68-17.00
J0616-213

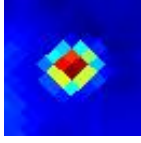

10.97±0.29 Jy

G228.71-43.64
J0423-293

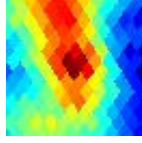

2.13±0.36 Jy E

G228.79+10.66
J0759-088

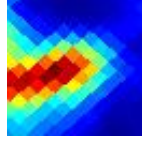

14.1±2.2 Jy E

G228.82+57.87
J1043+148

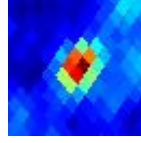

2.82±0.15 Jy

G228.89-70.25
J0220-307

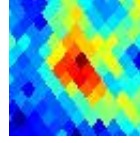

1.20±0.14 Jy E

G228.99-04.62
J0704-163

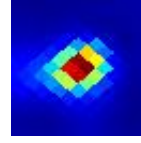

145.8±4.9 Jy

G228.99-66.07
J0239-311

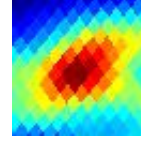

10.0±1.3 Jy E

G229.03+11.64
J0802-086

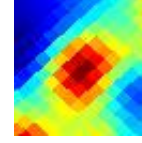

18.1±2.5 Jy E

G229.04+19.68
J0830-045

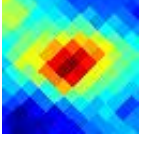

3.02±0.33 Jy E

G229.07-80.28
J0134-294

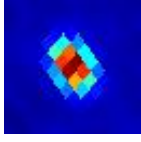

17.23±0.30 Jy

G229.08+11.20
J0801-088

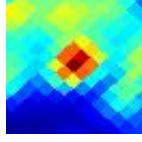

20.9±3.5 Jy

G229.23+38.94
J0937+052

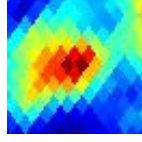

2.47±0.39 Jy E

G229.25-04.64
J0704-166

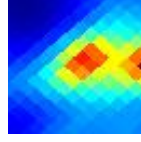

27.2±3.9 Jy E

G229.28-08.43
J0650-183

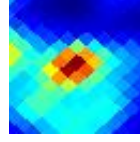

25.1±3.8 Jy

G229.35-74.69
J0159-304

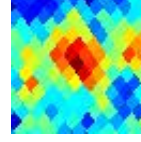

0.84±0.12 Jy

G229.36+10.37
J0759-095

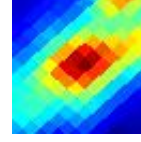

14.4±1.5 Jy E

G229.37-60.18
J0307-313

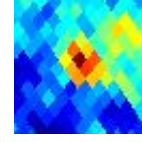

1.13±0.16 Jy

G229.39+36.84
J0930+041

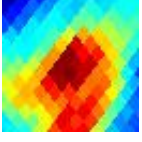

1.72±0.32 Jy E

G229.51+13.48
J0810-080

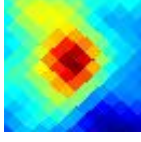

16.9±1.8 Jy E

G229.51+80.58
J1211+240

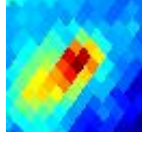

3.61±0.35 Jy E

G229.53-21.13
J0601-236

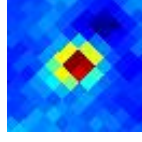

3.40±0.18 Jy

G229.54+20.24
J0833-046

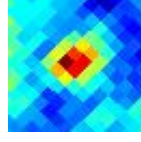

1.93±0.11 Jy

G229.58+00.15
J0723-147

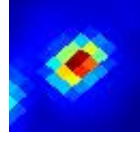

108.4±2.7 Jy

G229.58+19.66
J0831-049

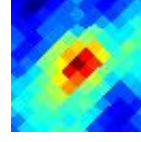

2.31±0.22 Jy E

G229.58+14.96
J0815-073

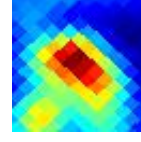

12.1±1.7 Jy E

G229.61-54.91
J0331-313

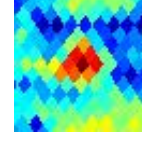

0.88±0.10 Jy

G229.71+21.15
J0837-043

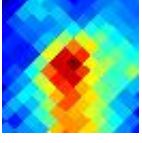

2.16±0.29 Jy E

G229.71-06.87
J0657-180

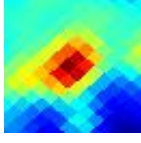

34.5±3.8 Jy E

G229.72+17.60
J0825-061

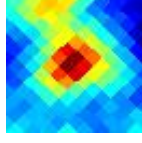

3.87±0.32 Jy E

G229.73+71.68
J1136+206

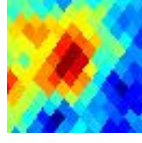

1.07±0.19 Jy E

G229.74+10.79
J0801-096

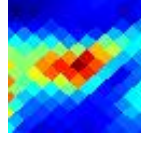

9.65±0.91 Jy E

G229.78-53.33
J0339-313

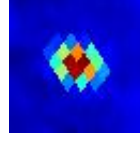

6.63±0.12 Jy

G229.81+09.60
J0757-102

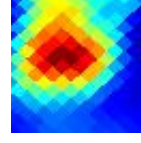

9.1±1.6 Jy E

G229.82-06.43
J0659-179

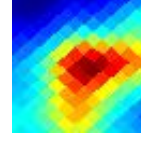

27.3±5.2 Jy E

G229.87+57.42
J1043+141

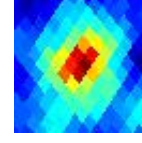

1.73±0.15 Jy

G229.91-44.98
J0418-304



2.25±0.35 Jy E

G229.97+10.71
J0801-098

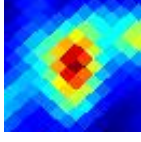

10.50±0.81 Jy E

G229.97-63.94
J0249-316

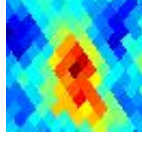

1.33±0.20 Jy E

G229.98+17.12
J0823-066

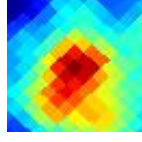

4.26±0.51 Jy E

G230.07+07.46
J0750-115

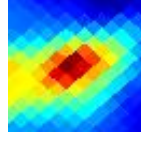

8.22±0.92 Jy E

G230.10+15.75
J0819-074

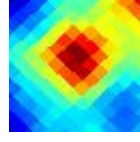

7.37±0.70 Jy E

G230.16+12.70
J0808-090

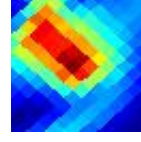

26.7±3.6 Jy E

G230.17+13.41
J0811-086

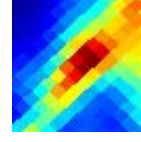

15.7±2.0 Jy E

G230.20+22.74
J0843-038

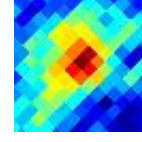

1.45±0.18 Jy E

G230.30+13.17
J0810-089

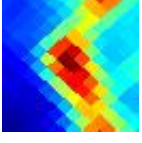

17.1±2.1 Jy E

G230.30+41.09
J0946+057

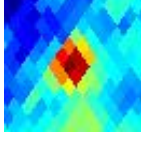

2.01±0.17 Jy

G230.31+12.44
J0808-092

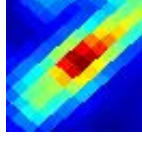

20.2±2.2 Jy E

G230.32+57.02
J1042+137

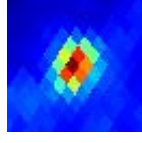

6.21±0.23 Jy

G230.42+10.16
J0800-105

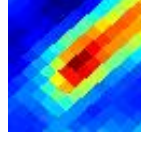

8.35±0.99 Jy E

G230.44-71.16
J0215-312

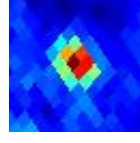

3.00±0.13 Jy

G230.48-11.16
J0642-205

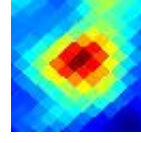

11.02±0.91 Jy E

G230.53-05.17
J0705-180

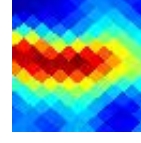

15.2±3.0 Jy E

G230.55+31.91
J0915+007

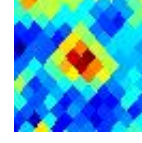

1.22±0.09 Jy

G230.55+13.85
J0813-087

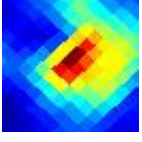

13.2±1.9 Jy E

G230.65-79.17
J0139-299



2.32±0.15 Jy

G230.66-48.12
J0403-313

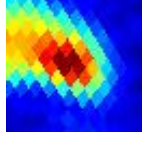

6.86±0.85 Jy E

G230.67-10.39
J0645-204

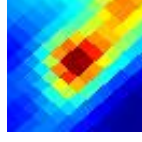

21.4±2.3 Jy E

G230.72+08.88
J0756-114

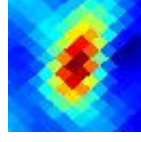

11.1±1.1 Jy E

G230.74-30.12
J0525-276



3.23±0.46 Jy E

G230.75+67.22
J1120+183

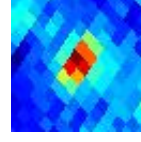

1.33±0.07 Jy

G230.76+09.39
J0758-112

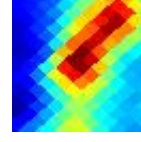

9.2±1.4 Jy E

G230.76+86.43
J1236+259

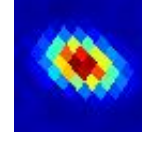

24.3±1.4 Jy

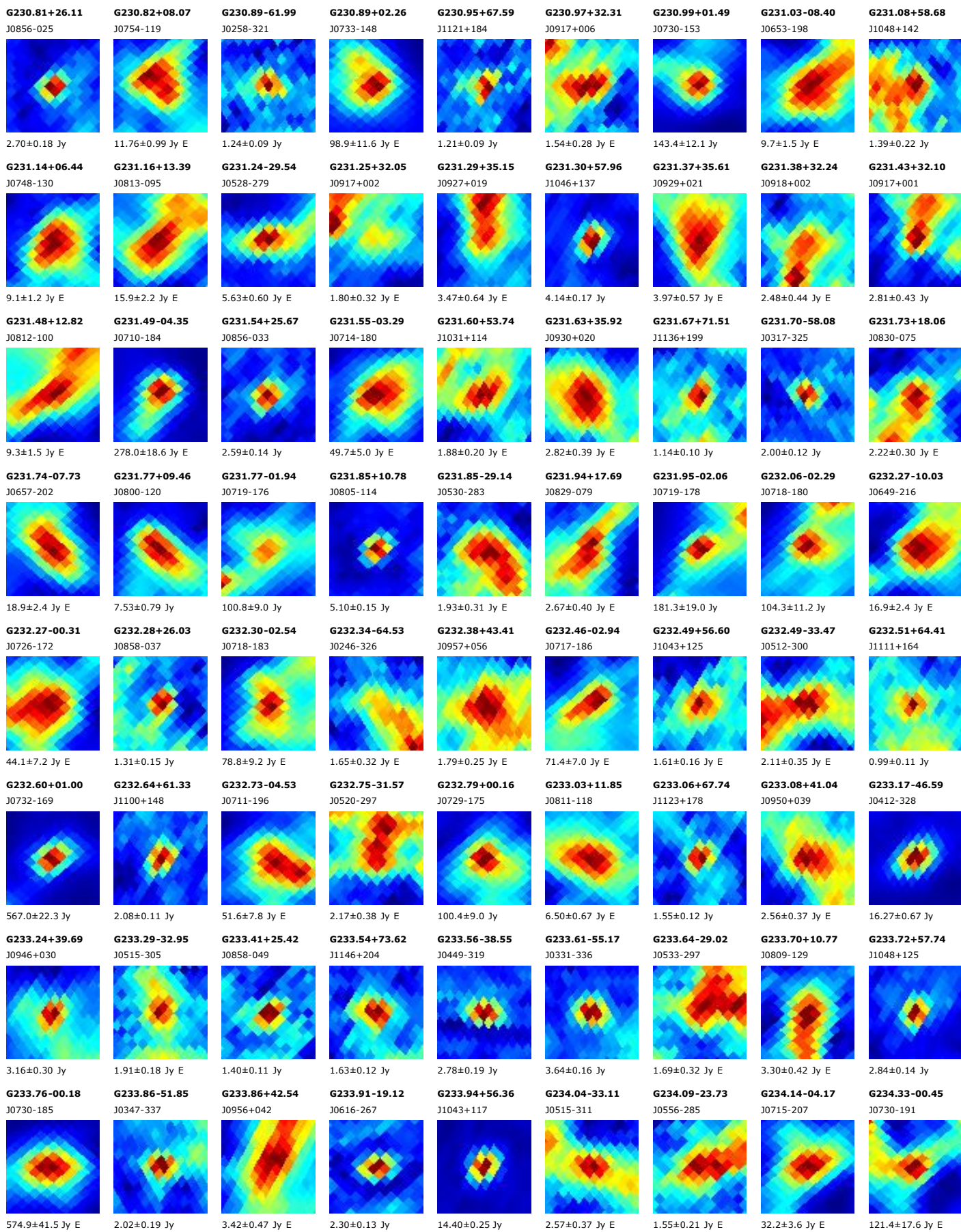

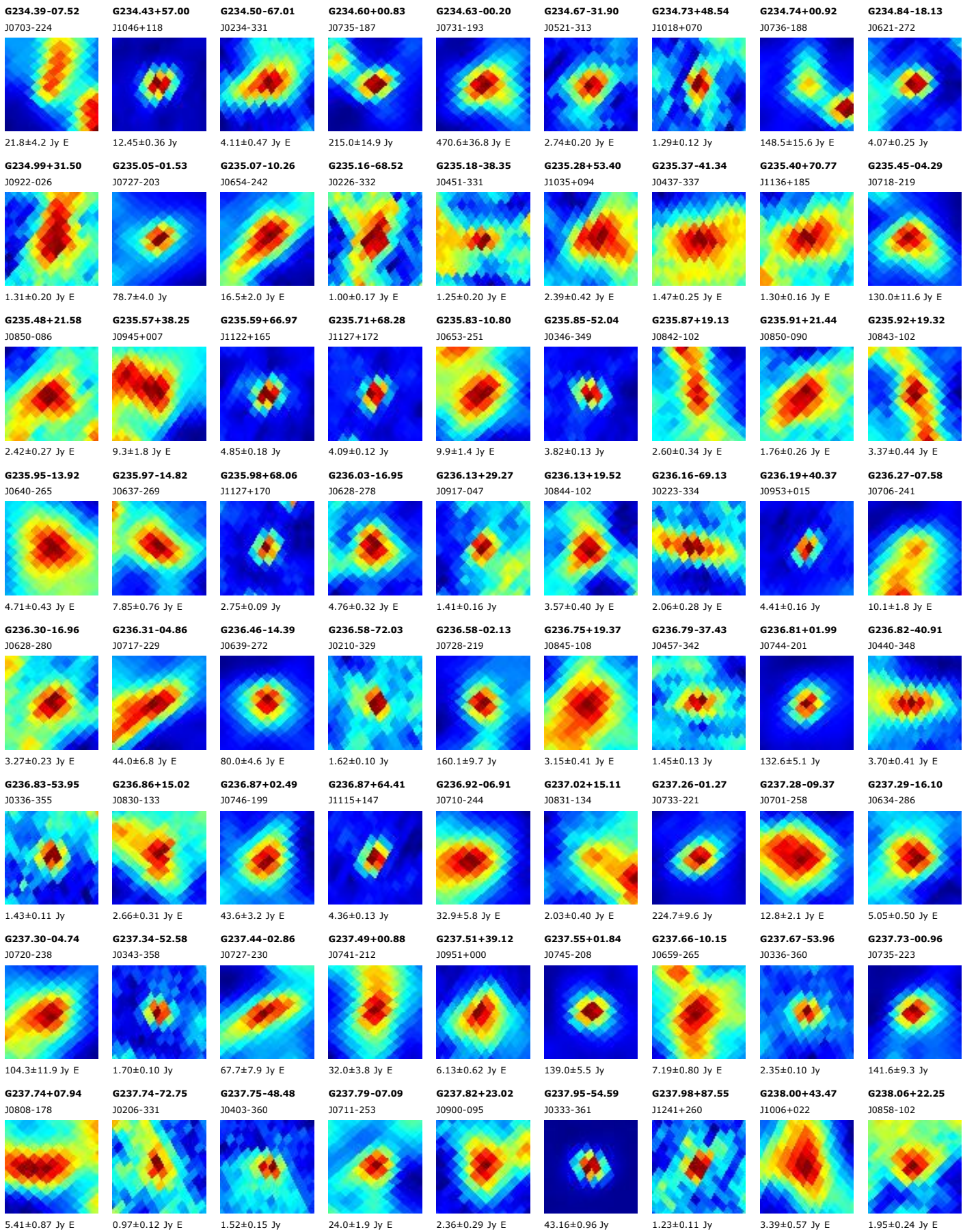

G238.10-06.56
J0714-253

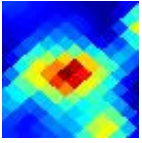

22.8±2.6 Jy E

G238.11+16.82
J0839-133

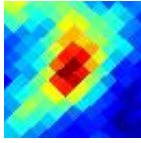

2.76±0.32 Jy E

G238.16-52.11
J0345-363

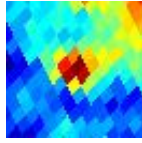

1.02±0.13 Jy

G238.20+45.65
J1014+034

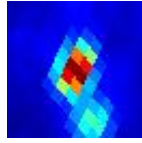

9.57±0.52 Jy

G238.22-41.46
J0438-359

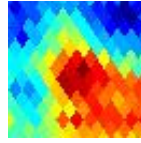

1.27±0.21 Jy E

G238.22-16.67
J0633-296

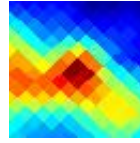

5.9±1.1 Jy E

G238.33+57.15
J1052+101

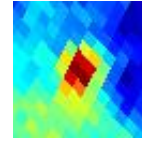

2.00±0.23 Jy

G238.33+27.34
J0915-074

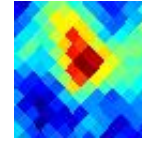

1.66±0.22 Jy E

G238.35+17.07
J0841-133

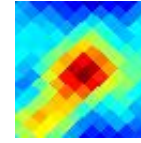

3.75±0.33 Jy E

G238.37+08.01
J0809-183

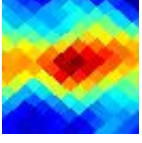

3.84±0.59 Jy E

G238.40-04.12
J0724-244

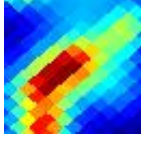

144.0±19.0 Jy E

G238.48-04.30
J0724-246

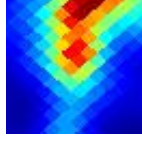

123.2±21.9 Jy E

G238.48+36.88
J0946-019

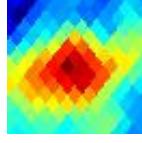

2.20±0.32 Jy E

G238.72-01.47
J0735-235

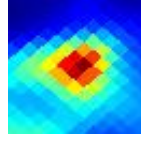

141.0±12.8 Jy E

G238.78-56.51
J0323-364

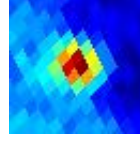

2.81±0.22 Jy

G238.80+22.70
J0901-105

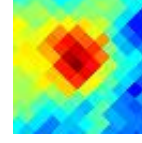

1.67±0.20 Jy E

G238.87-10.63
J0659-278

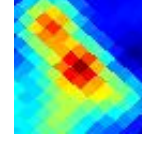

8.7±1.6 Jy E

G238.88+37.50
J0949-017

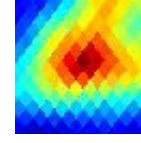

5.25±0.75 Jy E

G238.90+25.59
J0910-088

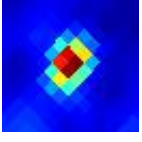

9.32±0.32 Jy

G238.92+24.46
J0907-095

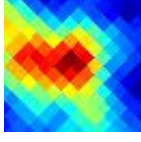

3.10±0.45 Jy E

G238.93-03.47
J0728-246

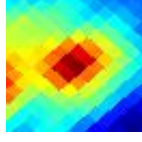

39.9±3.6 Jy E

G238.95+71.09
J1140+177

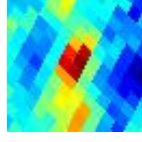

1.46±0.19 Jy E

G238.95-66.27
J0236-350

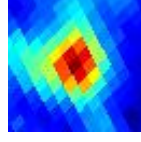

4.87±0.35 Jy E

G239.02+23.97
J0905-099

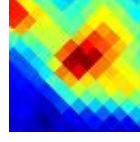

3.09±0.59 Jy E

G239.13-73.78
J0201-332

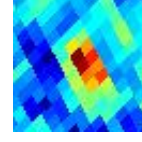

0.80±0.11 Jy

G239.13-78.19
J0141-317

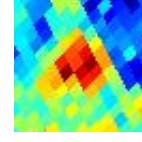

1.11±0.14 Jy E

G239.22+33.81
J0938-042

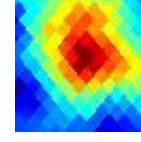

1.75±0.27 Jy E

G239.25+16.11
J0839-146

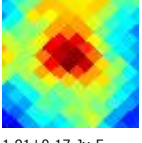

1.91±0.17 Jy E

G239.25-16.31
J0636-304

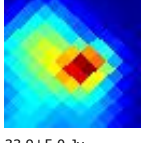

33.9±5.0 Jy

G239.34-04.76
J0724-256



153.2±28.7 Jy E

G239.35+32.11
J0932-053

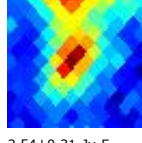

2.54±0.31 Jy E

G239.37+32.31
J0933-052

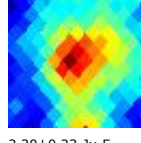

2.20±0.23 Jy E

G239.39-65.77
J0238-353

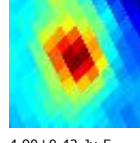

4.90±0.42 Jy E

G239.44+39.01
J0955-012

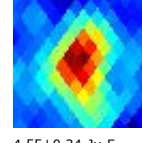

4.55±0.34 Jy E

G239.45-27.43
J0547-342



6.52±0.24 Jy

G239.52+24.54
J0908-099

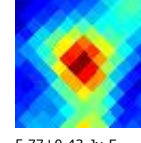

5.77±0.43 Jy E

G239.52+36.75
J0948-026

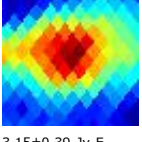

3.15±0.39 Jy E

G239.56+44.28
J1012+018

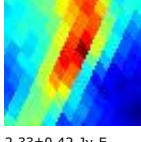

2.33±0.42 Jy E

G239.56+24.21
J0907-101

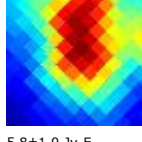

5.8±1.0 Jy E

G239.57-04.89
J0724-258

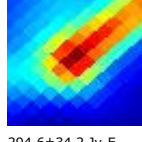

294.6±34.2 Jy E

G239.57+54.68
J1045+081

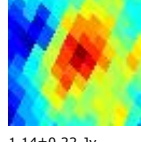

1.14±0.22 Jy

G239.58-56.53
J0323-369

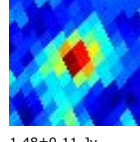

1.48±0.11 Jy

G239.59-04.60
J0725-257

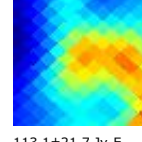

113.1±21.7 Jy E

G239.69+39.39
J0956-011

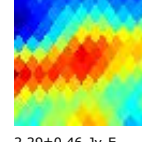

2.29±0.46 Jy E

G239.71+20.14
J0854-126

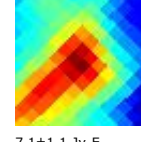

7.1±1.1 Jy E

G239.72-17.66
J0631-313

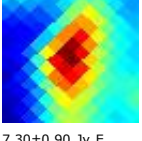

7.30±0.90 Jy E

G239.75-38.01
J0456-366

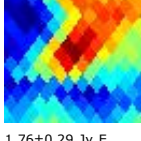

1.76±0.29 Jy E

G239.77-85.12
J0111-292

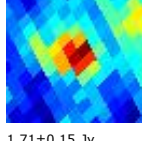

1.71±0.15 Jy

G239.79-38.22
J0455-367

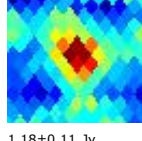

1.18±0.11 Jy

G239.79-50.81
J0352-374

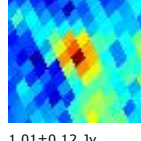

1.01±0.12 Jy

G239.81-06.53
J0718-268

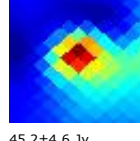

45.2±4.6 Jy

G239.82-17.07
J0634-312

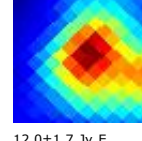

12.0±1.7 Jy E

G239.86+16.06
J0841-151

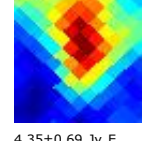

4.35±0.69 Jy E

G239.86-55.65
J0327-371

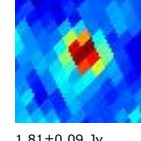

1.81±0.09 Jy

G239.88+13.81
J0833-164

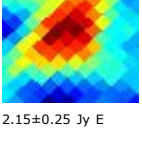

2.15±0.25 Jy E

G239.93+59.92
J1103+110

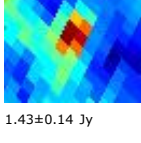

1.43±0.14 Jy

G239.99+43.66
J1010+012

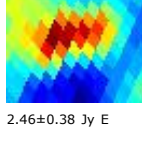

2.46±0.38 Jy E

G240.03-57.02
J0321-371

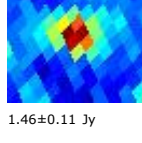

1.46±0.11 Jy

G240.04+68.73
J1132+161

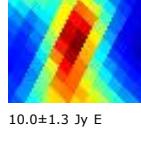

10.0±1.3 Jy E

G240.06-56.69
J0322-371

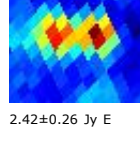

2.42±0.26 Jy E

G240.11-65.30
J0240-357

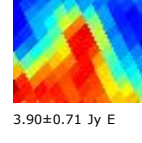

3.90±0.71 Jy E

G240.23-21.31
J0616-330

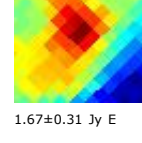

1.67±0.31 Jy E

G240.31+00.07
J0744-241



211.5±6.2 Jy

G240.41+20.84
J0858-127

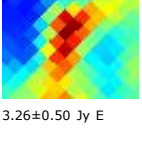

3.26±0.50 Jy E

G240.42+63.21
J1114+128

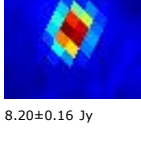

8.20±0.16 Jy

G240.44-66.85
J0232-355

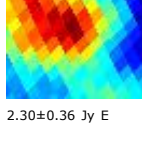

2.30±0.36 Jy E

G240.44+74.47
J1153+192

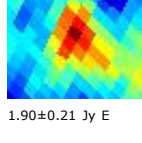

1.90±0.21 Jy E

G240.49+25.19
J0912-102



2.75±0.28 Jy E

G240.49+62.25
J1111+122

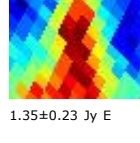

1.35±0.23 Jy E

G240.52+68.92
J1133+160

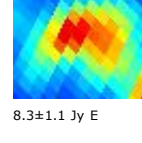

8.3±1.1 Jy E

G240.54+45.19
J1016+018

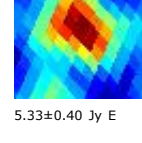

5.33±0.40 Jy E

G240.57-76.27
J0149-327

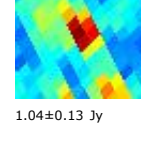

1.04±0.13 Jy

G240.64-61.67

J0257-367

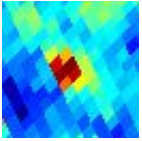

1.47±0.13 Jy

G240.66-74.73

J0156-332

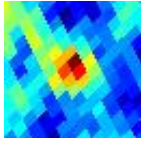

1.36±0.11 Jy

G240.68-65.39

J0239-359

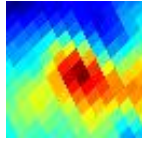

4.12±0.71 Jy E

G240.75+25.46

J0914-103

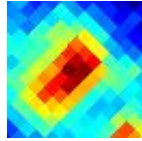

2.81±0.31 Jy E

G240.84-19.55

J0624-330

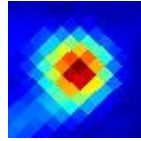

13.69±0.85 Jy E

G240.85+64.77

J1120+135

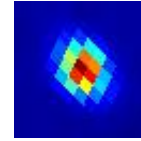

44.0±1.1 Jy

G240.88-06.51

J0720-277

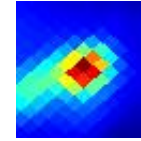

34.4±2.2 Jy

G241.05-30.68

J0533-364

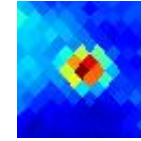

3.30±0.20 Jy

G241.07-34.08

J0516-370

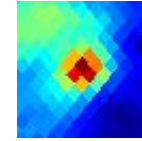

4.46±0.56 Jy

G241.08+40.71

J1003-011

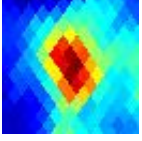

4.54±0.41 Jy E

G241.20-35.90

J0507-375

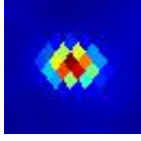

26.39±0.57 Jy

G241.26+44.89

J1017+012

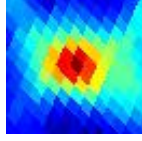

5.78±0.50 Jy E

G241.33+64.21

J1118+130

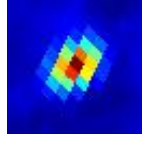

9.74±0.39 Jy

G241.43+29.21

J0928-085

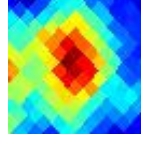

1.78±0.21 Jy E

G241.45+02.46

J0756-238

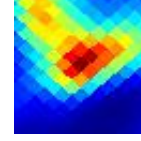

59.7±9.3 Jy E

G241.45+44.24

J1015+007

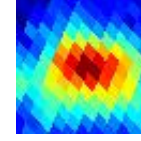

2.19±0.24 Jy E

G241.46+53.60

J1044+065

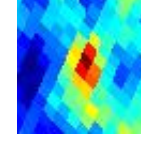

1.28±0.17 Jy

G241.55-00.61

J0744-255

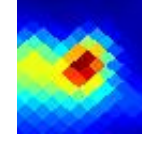

156.5±16.2 Jy E

G241.59+69.32

J1136+160

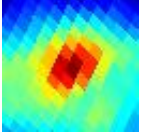

5.34±0.46 Jy E

G241.60+04.34

J0803-230

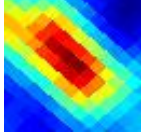

19.2±2.8 Jy E

G241.66+03.64

J0801-234

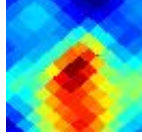

21.6±3.9 Jy E

G241.69-36.45

J0505-379

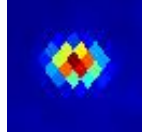

22.20±0.40 Jy

G241.74+11.89

J0831-190

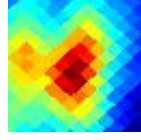

4.63±0.60 Jy E

G241.76+22.91

J0908-125

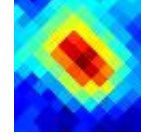

3.22±0.33 Jy

G241.82-23.90

J0606-353

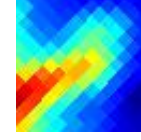

4.72±0.85 Jy E

G241.86+46.94

J1024+022

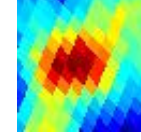

2.15±0.25 Jy E

G241.86-18.20

J0632-334

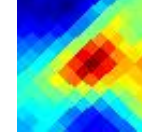

4.65±0.66 Jy E

G241.88-10.32

J0706-303

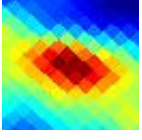

6.5±1.2 Jy E

G241.93+41.03

J1006-014

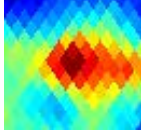

2.93±0.38 Jy E

G241.96+64.41

J1120+129

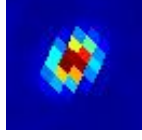

36.3±1.1 Jy

G242.08+03.95

J0803-236

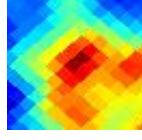

10.0±1.8 Jy E

G242.15-04.53

J0730-279

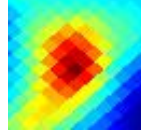

23.6±2.7 Jy E

G242.16+49.80

J1033+038

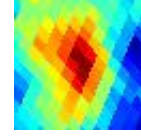

1.72±0.29 Jy E

G242.18+21.11

J0903-139

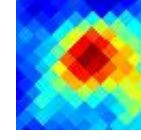

3.36±0.34 Jy E

G242.24+68.14

J1132+151

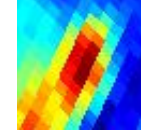

3.23±0.45 Jy E

G242.29+00.05

J0749-258

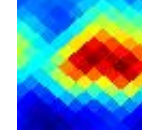

40.3±6.3 Jy E

G242.37-02.51

J0739-272

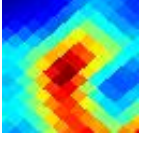

26.6±3.7 Jy E

G242.47-10.12

J0708-308

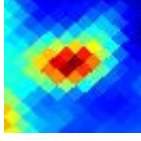

11.79±0.89 Jy E

G242.49-34.25

J0516-382

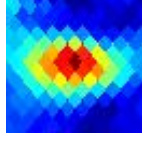

3.94±0.41 Jy E

G242.52-06.89

J0722-294

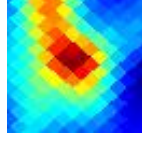

18.2±2.1 Jy E

G242.54+61.04

J1109+107

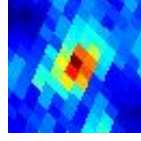

1.56±0.11 Jy

G242.61+22.60

J0909-133

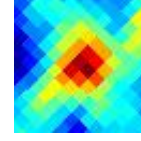

3.22±0.28 Jy E

G242.63-11.08

J0705-313

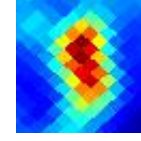

14.7±1.4 Jy E

G242.84-03.88

J0735-282

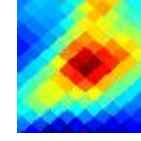

23.3±3.1 Jy E

G242.84-10.77

J0706-314

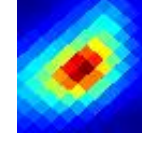

40.6±3.2 Jy E

G242.88-36.13

J0507-388

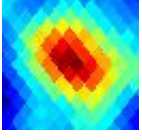

3.45±0.35 Jy E

G242.94-00.46

J0748-266

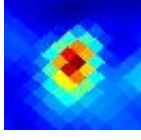

73.6±4.7 Jy

G242.96-08.74

J0715-306

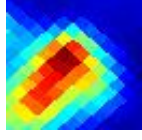

17.5±2.6 Jy E

G243.01+77.63

J1205+204

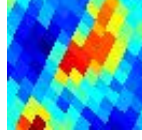

1.39±0.22 Jy E

G243.05-12.08

J0701-321

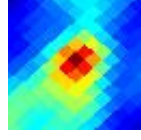

7.76±0.70 Jy E

G243.09-34.31

J0516-387

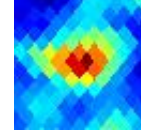

2.71±0.20 Jy E

G243.11+00.48

J0752-263

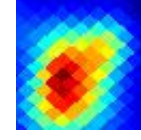

325.7±56.8 Jy E

G243.16+00.41

J0752-264

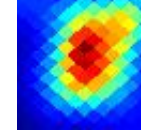

386.8±46.3 Jy E

G243.18-10.43

J0708-315

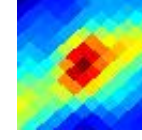

8.82±0.84 Jy E

G243.22+22.23

J0909-140

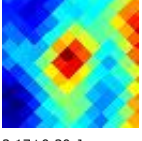

3.17±0.30 Jy

G243.23-39.42

J0450-395

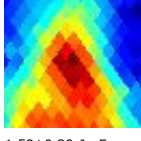

1.58±0.30 Jy E

G243.24-27.43

J0551-375

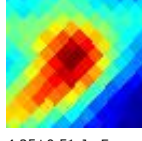

4.25±0.51 Jy E

G243.36+22.51

J0910-139

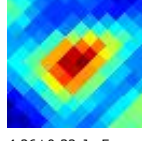

4.26±0.32 Jy E

G243.42-08.24

J0718-308

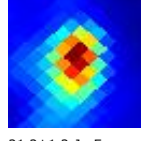

21.2±1.2 Jy E

G243.43-63.15

J0249-376

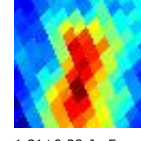

1.81±0.28 Jy E

G243.44-13.06

J0658-329



5.09±0.94 Jy E

G243.55-13.39

J0656-331

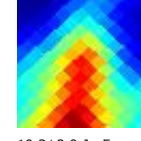

10.3±2.0 Jy E

G243.66-68.10

J0225-363

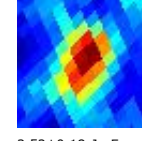

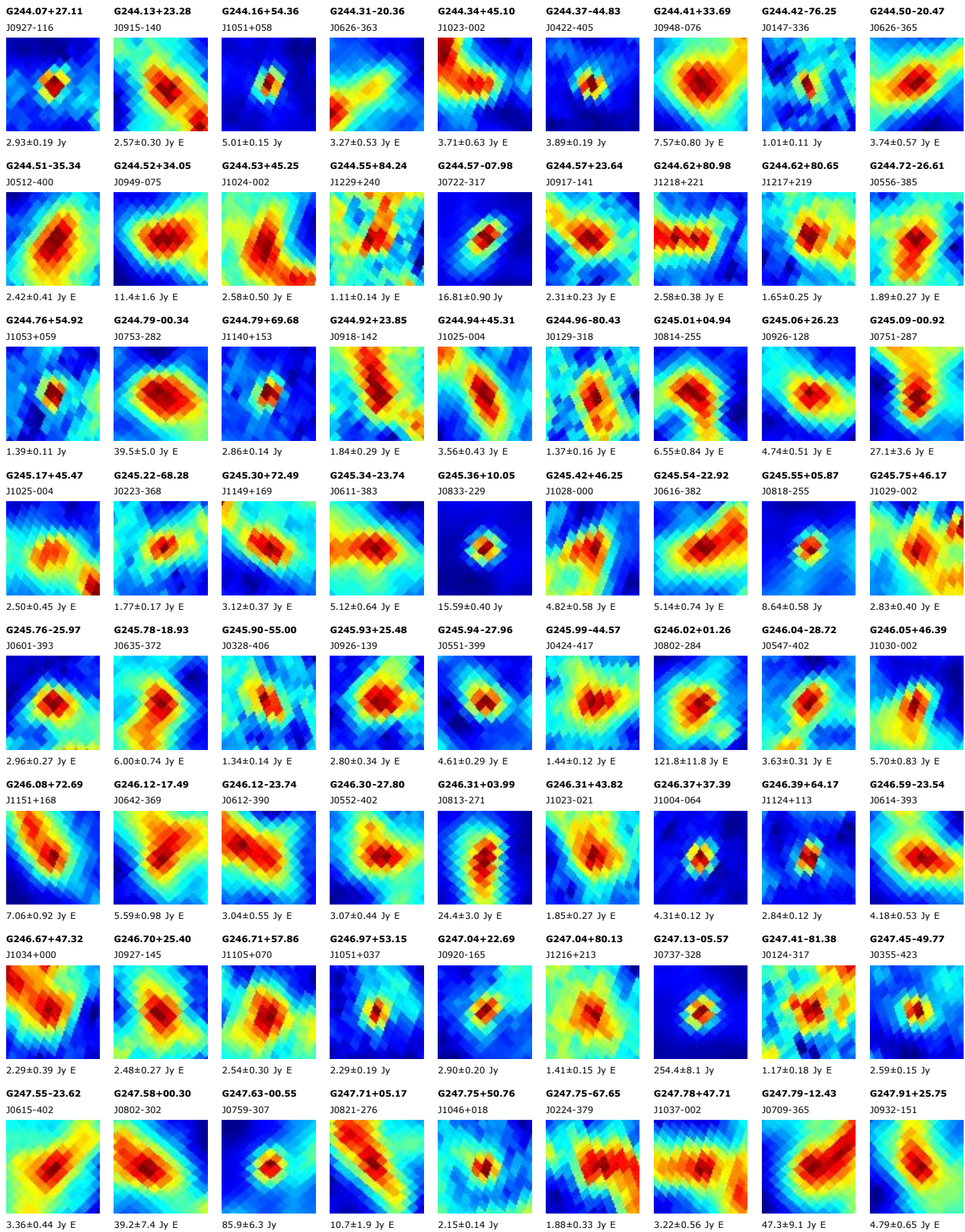

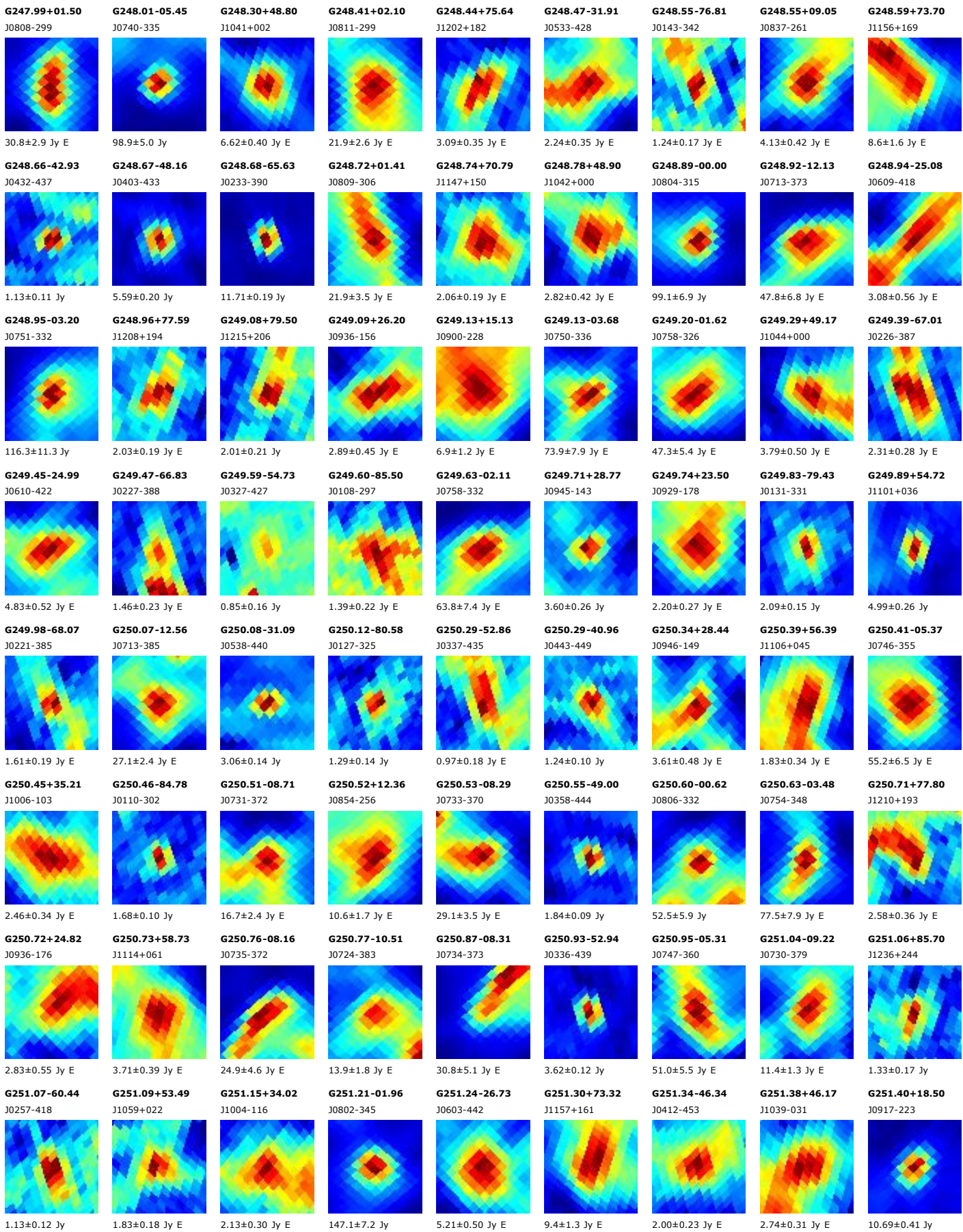

G251.46-18.82
J0645-422

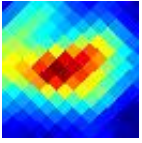

4.30±0.49 Jy E

G251.47-19.19
J0643-423

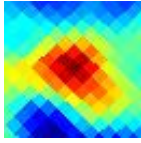

4.67±0.60 Jy E

G251.52-51.39
J0344-446

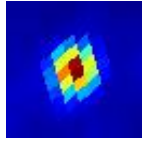

13.43±0.27 Jy

G251.67+29.45
J0952-151

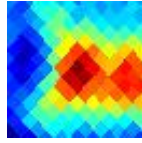

2.62±0.48 Jy E

G251.68-12.18
J0718-398

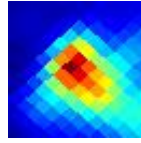

49.0±5.4 Jy E

G251.68-86.96
J0102-290

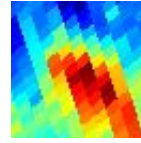

2.10±0.36 Jy E

G251.70-46.25
J0413-456

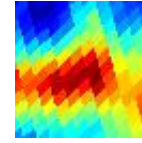

1.57±0.30 Jy E

G251.79-03.47
J0757-358

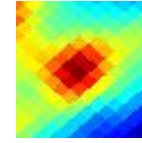

63.0±7.2 Jy E

G251.82+13.29
J0901-260

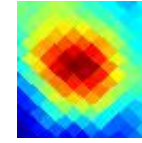

6.54±0.80 Jy E

G251.84+71.22
J1151+145

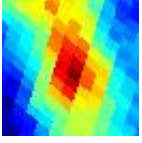

2.44±0.33 Jy E

G251.90-01.13
J0807-346

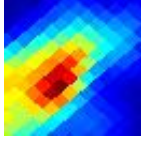

56.4±9.9 Jy E

G252.01+63.78
J1130+092

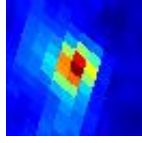

5.83±0.31 Jy

G252.01+59.24
J1117+060

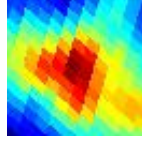

2.65±0.36 Jy E

G252.05+24.36
J0938-188

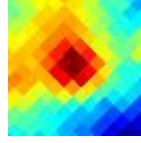

1.93±0.30 Jy E

G252.19+13.50
J0903-261

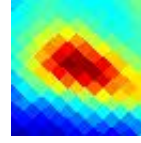

6.94±0.84 Jy E

G252.29+60.37
J1120+067

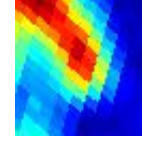

5.31±0.86 Jy E

G252.31+59.84
J1119+063

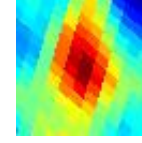

4.21±0.43 Jy E

G252.36+21.45
J0929-210

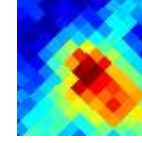

1.90±0.28 Jy E

G252.41-10.49
J0728-397

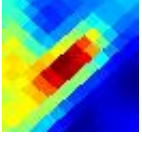

24.0±3.0 Jy E

G252.42-26.32
J0607-451

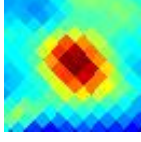

4.64±0.36 Jy E

G252.45+73.46
J1158+160

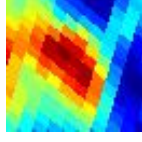

4.76±0.87 Jy E

G252.47-01.56
J0807-353

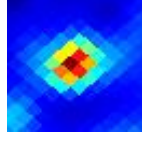

176.7±7.5 Jy

G252.63-09.67
J0732-395

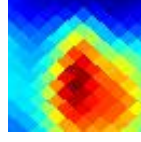

37.2±6.8 Jy E

G252.67-06.43
J0747-380

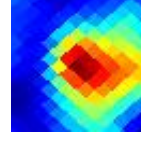

32.0±4.3 Jy E

G252.69+53.36
J1102+015

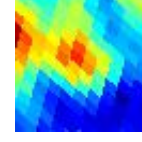

2.01±0.32 Jy E

G252.91-01.56
J0808-357

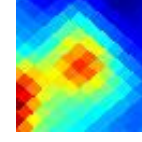

75.8±11.9 Jy E

G252.93+67.21
J1140+114

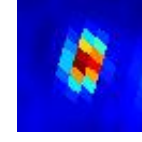

10.59±0.28 Jy

G252.93+25.95
J0945-183

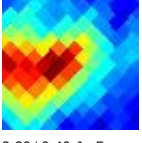

2.80±0.40 Jy E

G252.98+34.36
J1010-124

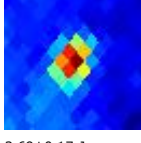

3.69±0.17 Jy

G253.03+61.22
J1124+071

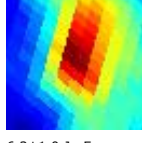

6.3±1.0 Jy E

G253.03-54.03
J0328-448

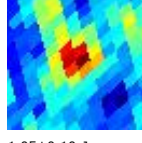

1.05±0.10 Jy

G253.08+03.71
J0830-329

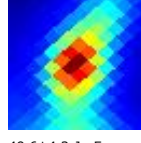

49.6±4.3 Jy E

G253.19-05.01
J0754-377

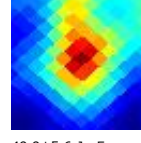

49.9±5.6 Jy E

G253.20-48.85
J0357-462

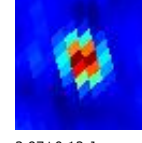

3.97±0.12 Jy

G253.29-11.39
J0726-409

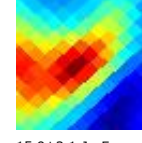

15.9±3.1 Jy E

G253.31+73.48
J1159+158

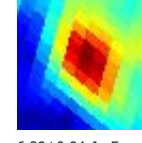

6.29±0.94 Jy E

G253.35+03.22
J0829-334

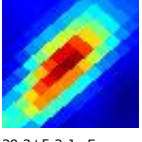

39.3±5.3 Jy E

G253.37-04.02
J0759-374

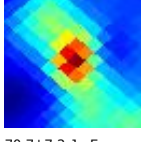

70.7±7.2 Jy E

G253.41-01.39
J0810-360

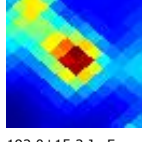

192.0±15.2 Jy E

G253.51-00.24
J0815-355

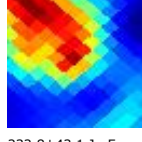

232.8±43.1 Jy E

G253.55-14.23
J0712-423

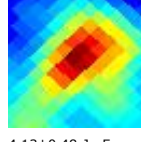

4.13±0.48 Jy E

G253.59+22.57
J0936-211



5.10±0.27 Jy

G253.59+02.95
J0828-337

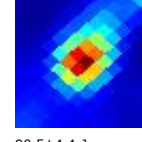

90.5±4.4 Jy

G253.65-11.00
J0728-410

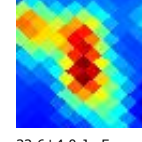

32.6±4.0 Jy E

G253.68-00.07
J0816-355



211.7±33.7 Jy E

G253.74-46.69
J0409-469

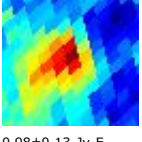

0.98±0.13 Jy E

G253.77-69.34
J0212-391

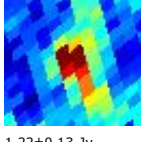

1.22±0.13 Jy

G253.85+28.78
J0956-169

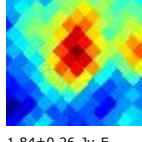

1.84±0.26 Jy E

G253.90+62.10
J1127+074

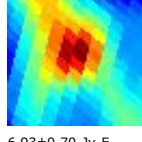

6.93±0.70 Jy E

G253.92-06.41
J0750-391

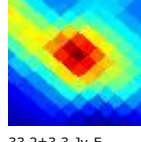

33.2±3.3 Jy E

G253.93-78.34
J0134-343

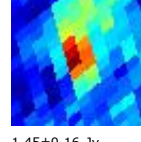

1.45±0.16 Jy

G253.95+60.90
J1124+065

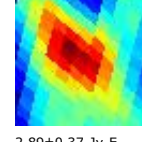

2.89±0.37 Jy E

G253.95+41.04
J1031-081

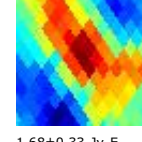

1.68±0.33 Jy E

G254.00+08.35
J0850-308

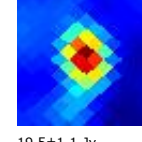

19.5±1.1 Jy

G254.05-00.55
J0815-361

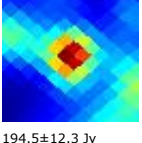

194.5±12.3 Jy

G254.11-00.10
J0818-359

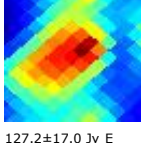

127.2±17.0 Jy E

G254.20-27.45
J0602-469

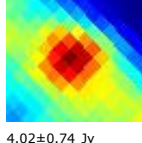

4.02±0.74 Jy

G254.29-43.37
J0428-477

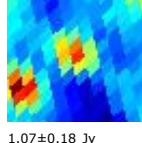

1.07±0.18 Jy

G254.44+08.93
J0853-307

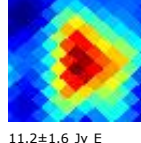

11.2±1.6 Jy E

G254.47-69.43
J0210-393

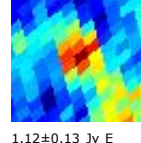

1.12±0.13 Jy E

G254.48-43.46
J0427-479

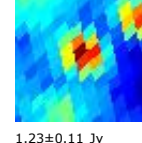

1.23±0.11 Jy

G254.51+61.78
J1127+070

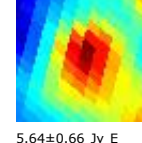

5.64±0.66 Jy E

G254.53-00.12
J0819-362

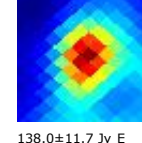

138.0±11.7 Jy E

G254.55-09.63
J0737-412

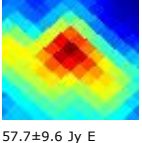

57.7±9.6 Jy E

G254.68+00.22
J0820-362

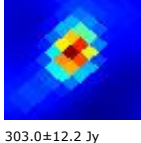

303.0±12.2 Jy

G254.78+09.06
J0855-309

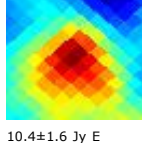

10.4±1.6 Jy E

G254.80-30.25
J0547-479

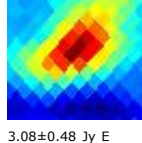

3.08±0.48 Jy E

G254.84-03.39
J0806-383

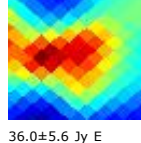

36.0±5.6 Jy E

G254.86+27.28
J0954-186



2.31±0.17 Jy

G255.04-29.24
J0553-480

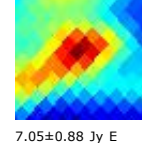

7.05±0.88 Jy E

G255.06+53.05
J1105+003

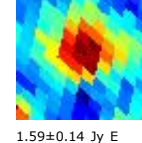

1.59±0.14 Jy E

G255.08+42.59
J1037-075

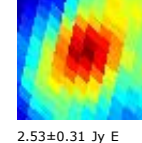

2.53±0.31 Jy E

G255.15+28.27

J0958-180

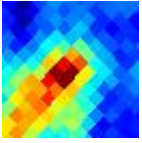

2.29±0.32 Jy

G255.20-58.92

J0300-443

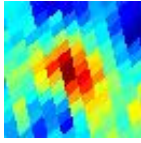

1.45±0.15 Jy E

G255.23+57.31

J1117+034

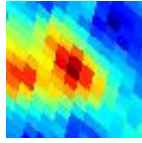

1.99±0.30 Jy E

G255.24+50.39

J1058-017

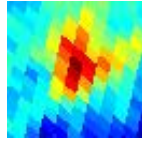

1.90±0.19 Jy E

G255.28-24.20

J0622-472

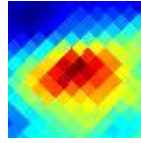

2.34±0.42 Jy E

G255.29-14.36

J0715-439

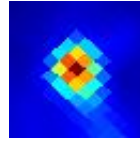

25.79±0.95 Jy

G255.31-04.89

J0800-395

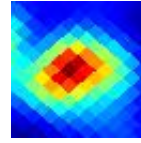

93.0±8.1 Jy E

G255.32+54.39

J1109+012

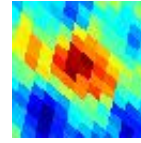

1.44±0.19 Jy E

G255.34+60.39

J1125+057

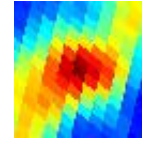

3.57±0.51 Jy E

G255.36-49.36

J0352-474

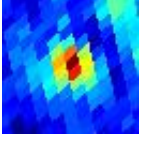

1.16±0.07 Jy

G255.43-03.96

J0805-391

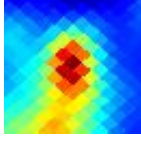

73.5±7.9 Jy E

G255.43-03.05

J0809-386

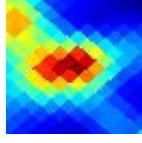

111.9±12.4 Jy E

G255.52+34.18

J1015-140

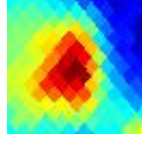

3.23±0.55 Jy E

G255.53+52.82

J1105-000

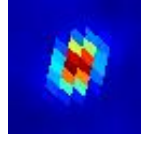

44.4±1.2 Jy

G255.54-38.14

J0459-490

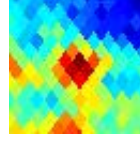

0.80±0.11 Jy

G255.56-09.28

J0741-419

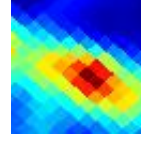

30.6±5.7 Jy E

G255.60+66.54

J1142+102

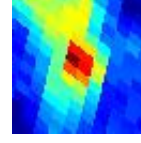

3.39±0.39 Jy E

G255.64+10.61

J0903-306

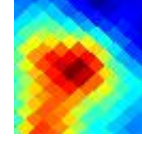

7.5±1.3 Jy E

G255.68-51.19

J0342-472

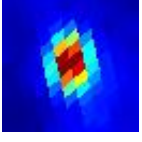

7.81±0.23 Jy

G255.75-24.71

J0620-477

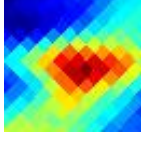

2.98±0.53 Jy E

G255.88-25.69

J0614-480

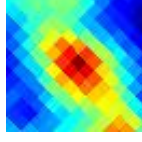

3.02±0.34 Jy E

G255.91+66.83

J1143+104

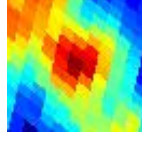

2.90±0.31 Jy E

G256.01-09.59

J0741-424

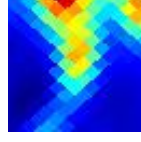

30.5±5.2 Jy E

G256.03-37.52

J0503-494

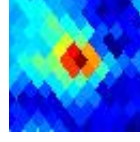

1.08±0.12 Jy

G256.08-55.72

J0316-460

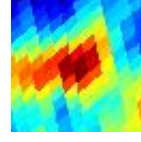

1.91±0.23 Jy E

G256.10-14.10

J0719-445

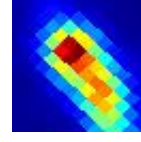

67.6±6.6 Jy E

G256.13-10.50

J0737-430

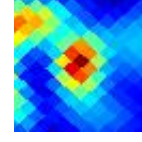

28.8±2.3 Jy

G256.13-09.19

J0743-423

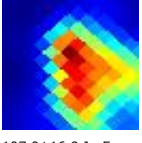

107.0±16.9 Jy E

G256.13-13.82

J0720-444

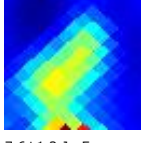

7.6±1.2 Jy E

G256.14-10.92

J0735-432

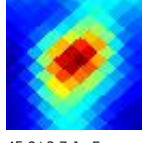

45.8±3.7 Jy E

G256.16-37.19

J0505-495

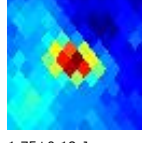

1.75±0.18 Jy

G256.16-01.50

J0817-384

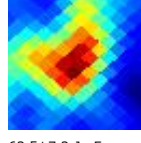

63.5±7.3 Jy E

G256.17-43.46

J0427-491

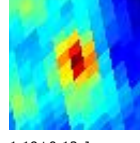

1.19±0.12 Jy

G256.20-42.94

J0430-492

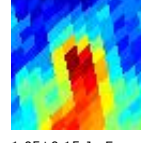

1.05±0.15 Jy E

G256.21+34.99

J1019-137

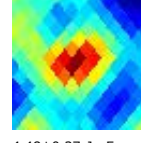

4.48±0.37 Jy E

G256.26+57.80

J1120+034

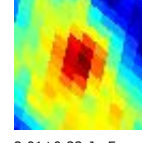

2.01±0.33 Jy E

G256.30+53.88

J1109+004

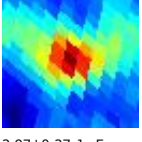

2.97±0.27 Jy E

G256.34-09.99

J0740-429

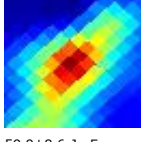

59.9±8.6 Jy E

G256.45+25.81

J0954-206

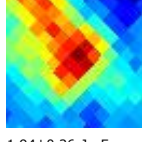

1.94±0.26 Jy E

G256.52-38.86

J0455-498



0.89±0.12 Jy

G256.54+64.96

J1139+088

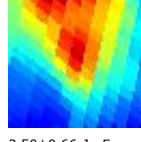

3.50±0.66 Jy E

G256.57+62.54

J1132+069

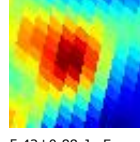

5.42±0.88 Jy E

G256.58-55.72

J0315-462

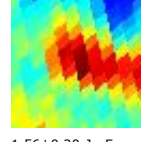

1.56±0.20 Jy E

G256.62+65.90

J1141+095

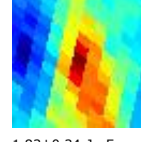

1.83±0.34 Jy E

G256.75-00.07

J0825-380

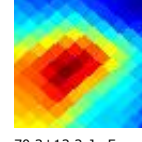

70.3±12.2 Jy E

G256.76-42.55

J0432-496

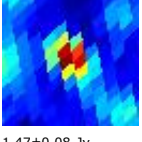

1.47±0.08 Jy

G256.77+67.22

J1145+104

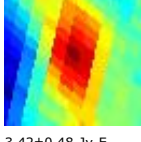

3.42±0.48 Jy E

G256.81-66.90

J0220-414

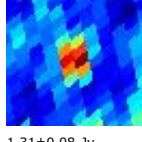

1.31±0.08 Jy

G256.87-10.39

J0739-436

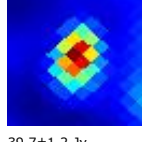

39.7±1.2 Jy

G256.92-85.55

J0106-301

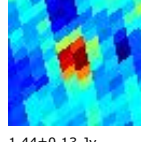

1.44±0.13 Jy

G256.93-05.37

J0803-411

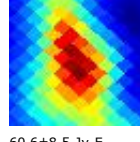

60.6±8.5 Jy E

G256.98-24.74

J0621-488

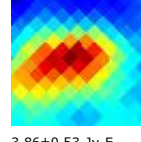

3.86±0.53 Jy E

G257.09-87.10

J0100-291

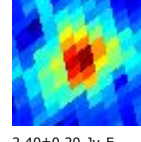

2.40±0.20 Jy E

G257.16-48.22

J0357-489

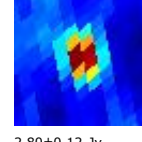

2.80±0.12 Jy

G257.28-23.21

J0631-487

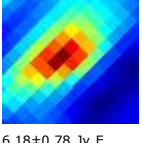

6.18±0.78 Jy E

G257.32+54.46

J1113+005

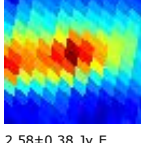

2.58±0.38 Jy E

G257.38+34.79

J1022-145

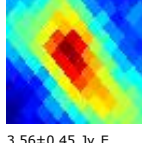

3.56±0.45 Jy E

G257.49-42.55

J0431-502

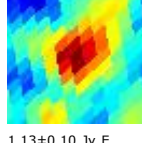

1.13±0.10 Jy E

G257.55-46.33

J0408-495

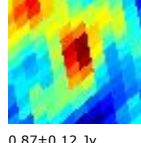

G258.37-04.42
J0811-418

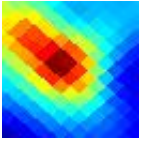

91.2±11.7 Jy E

G258.50+64.26
J1139+077

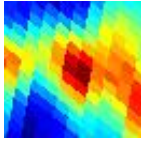

3.64±0.69 Jy E

G258.52+63.64
J1138+072

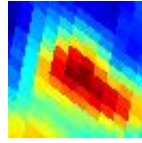

4.62±0.74 Jy E

G258.56+59.60
J1128+040

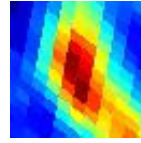

4.38±0.57 Jy E

G258.64-01.92
J0823-406

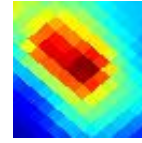

121.8±15.6 Jy E

G258.70+62.68
J1136+064

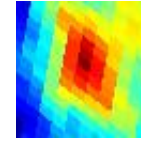

2.19±0.29 Jy E

G258.72+32.98
J1020-166

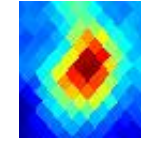

5.68±0.42 Jy E

G258.85+14.88
J0927-300

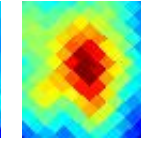

2.59±0.29 Jy E

G258.88+17.19
J0935-284

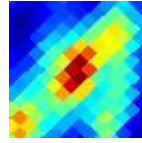

6.04±0.73 Jy E

G258.91+64.28
J1140+076

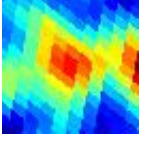

3.50±0.49 Jy E

G258.92+33.43
J1022-164

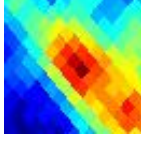

3.35±0.58 Jy E

G258.98-13.19
J0730-467

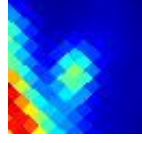

31.1±4.9 Jy E

G259.01+16.72
J0934-288

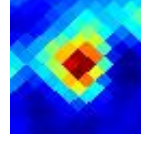

7.82±0.62 Jy E

G259.02+27.83
J1007-207

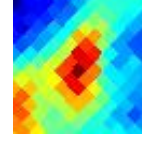

3.25±0.41 Jy E

G259.03+17.05
J0935-286

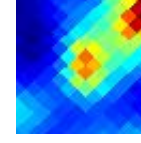

6.07±0.84 Jy E

G259.05-01.57
J0826-408

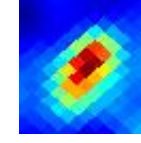

278.8±22.4 Jy E

G259.19+32.32
J1020-174

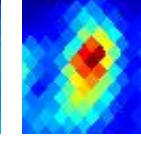

4.94±0.39 Jy E

G259.21+26.88
J1005-215

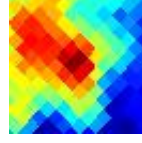

2.23±0.44 Jy E

G259.22+31.62
J1018-179

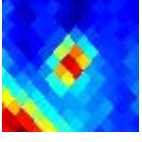

3.35±0.25 Jy E

G259.25+31.20
J1017-183

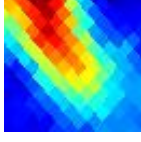

3.03±0.55 Jy E

G259.25+34.81
J1027-155

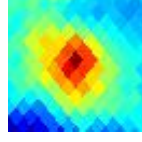

2.83±0.24 Jy E

G259.33+69.95
J1155+119

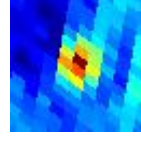

2.56±0.19 Jy E

G259.35+16.55
J0934-292

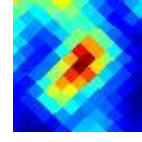

8.11±0.73 Jy E

G259.36+43.86
J1050-085

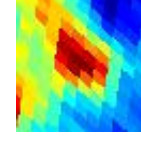

2.03±0.25 Jy E

G259.42+53.75
J1115-007

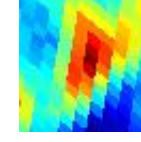

2.69±0.42 Jy E

G259.43-02.57
J0823-417

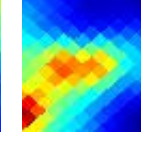

155.1±23.6 Jy E

G259.45-12.76
J0733-469

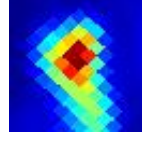

85.0±6.7 Jy E

G259.47+16.82
J0935-291

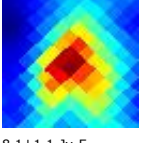

8.1±1.1 Jy E

G259.50-16.45
J0714-485

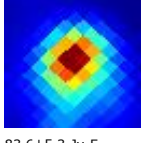

83.6±5.3 Jy E

G259.50+26.22
J1004-222



2.55±0.31 Jy E

G259.54+19.53
J0944-272

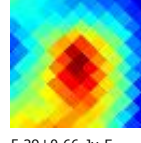

5.29±0.66 Jy E

G259.59-02.98
J0821-420

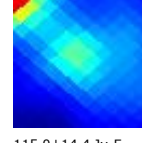

115.0±14.4 Jy E

G259.64+17.72
J0939-285

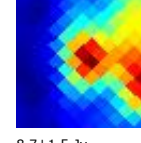

8.7±1.5 Jy E

G259.64-01.31
J0829-411



169.7±15.7 Jy E

G259.65+31.88
J1020-180

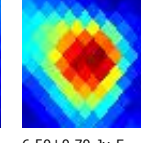

6.50±0.70 Jy E

G259.76-02.82
J0822-421



337.6±29.4 Jy E

G259.78+25.10
J1001-232

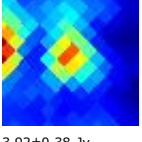

3.92±0.38 Jy E

G259.81+32.40
J1022-177

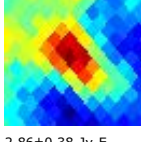

2.86±0.38 Jy E

G259.83+34.00
J1026-164

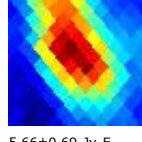

5.66±0.69 Jy E

G259.94-00.04
J0835-406

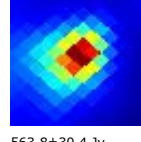

563.8±30.4 Jy E

G259.96-87.61
J0058-288

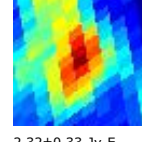

2.32±0.33 Jy E

G259.96-77.11
J0134-361

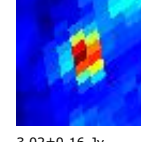

3.02±0.16 Jy E

G259.98+64.31
J1142+073

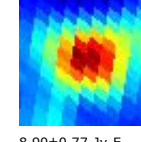

8.90±0.77 Jy E

G259.99+25.11
J1002-233

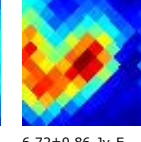

6.72±0.86 Jy E

G260.00+43.44
J1051-091

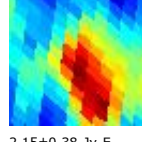

2.15±0.38 Jy E

G260.00-44.92
J0414-515

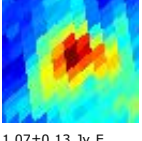

1.07±0.13 Jy E

G260.01+14.96
J0931-307

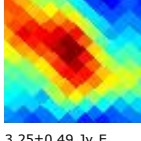

3.25±0.49 Jy E

G260.10+24.39
J1000-239

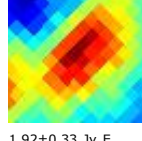

1.92±0.33 Jy E

G260.37-11.60
J0742-472

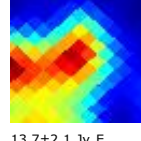

13.7±2.1 Jy E

G260.38+75.41
J1210+160

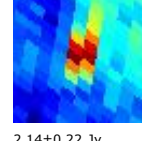

2.14±0.22 Jy E

G260.38-07.98
J0800-454

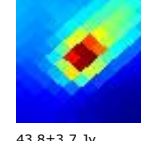

43.8±3.7 Jy E

G260.42+43.62
J1052-092

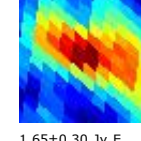

1.65±0.30 Jy E

G260.43-15.52
J0721-489

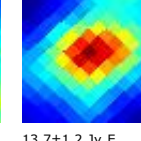

13.7±1.2 Jy E

G260.47-45.44
J0411-517

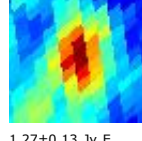

1.27±0.13 Jy E

G260.49+53.22
J1116-016

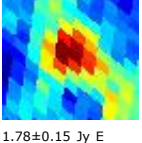

1.78±0.15 Jy E

G260.64+60.78
J1134+043

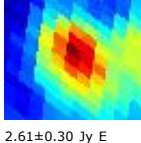

2.61±0.30 Jy E

G260.65-41.42
J0436-526

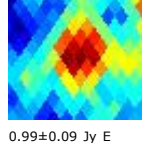

0.99±0.09 Jy E

G260.72-12.40
J0739-478

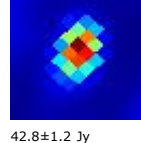

42.8±1.2 Jy E

G260.78+00.67
J0841-408

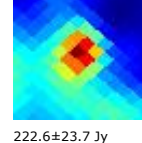

222.6±23.7 Jy E

G260.84-54.05
J0319-491

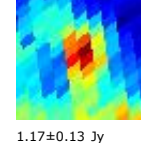

1.17±0.13 Jy E

G260.85-27.32
J0610-527

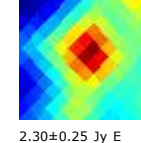

2.30±0.25 Jy E

G260.89+16.97
J0940-299

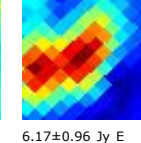

6.17±0.96 Jy E

G260.92+00.11
J0839-413

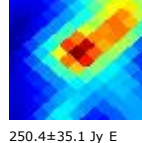

250.4±35.1 Jy E

G260.96-26.24
J0617-526

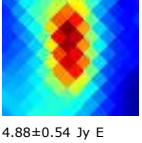

4.88±0.54 Jy E

G260.98-40.95
J0439-530



1.17±0.09 Jy E

G261.02+25.08
J1005-239

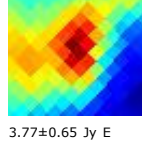

3.77±0.65 Jy E

G261.02+16.93
J0941-300

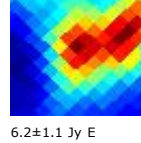

6.2±1.1 Jy E

G261.08+49.17
J1107-050

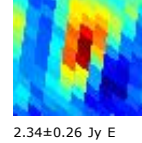

2.34±0.26 Jy E

G261.16+41.99
J1050-108

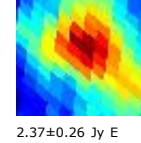

2.37±0.26 Jy E

G261.21+44.13
J1055-091

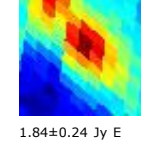

1.84±0.24 Jy E

G261.28+48.82
J1107-054

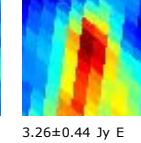

3.26±0.44 Jy E

G261.34-50.87
J0337-506

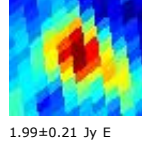

1.99±0.21 Jy E

G261.34-27.19

J0611-531

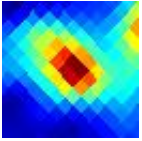

3.95±0.35 Jy E

G261.35+10.43

J0920-349

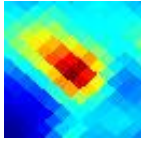

16.8±1.6 Jy E

G261.36-51.95

J0330-503

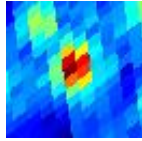

1.76±0.13 Jy

G261.39+60.25

J1134+037

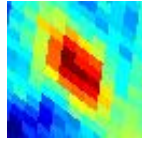

2.24±0.22 Jy E

G261.40+00.33

J0841-415

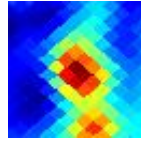

161.6±17.5 Jy E

G261.42+62.82

J1140+058

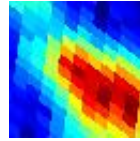

3.14±0.59 Jy E

G261.42+45.52

J1059-081

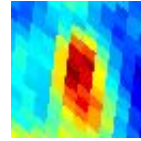

3.06±0.34 Jy E

G261.42+00.84

J0844-412

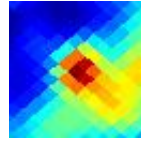

392.4±59.6 Jy E

G261.47-53.90

J0319-495

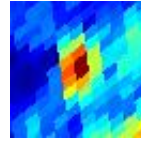

1.35±0.11 Jy

G261.51+45.22

J1059-084

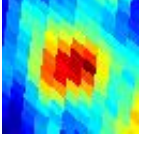

3.50±0.28 Jy E

G261.51+44.62

J1057-089

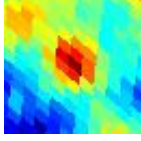

1.91±0.18 Jy

G261.56+26.04

J1009-235

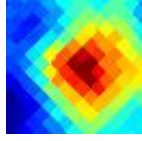

3.75±0.65 Jy E

G261.57+01.08

J0845-412

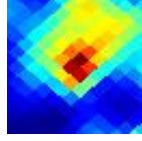

217.5±40.3 Jy E

G261.57-02.51

J0830-434

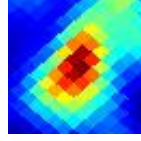

104.0±11.2 Jy E

G261.65-02.08

J0832-432

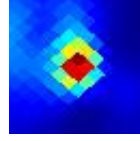

444.5±24.4 Jy

G261.65-77.01

J0133-364

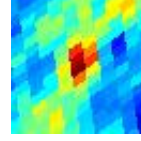

1.35±0.17 Jy

G261.69-37.43

J0502-539

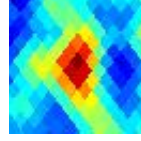

0.95±0.10 Jy E

G261.73+69.14

J1156+108

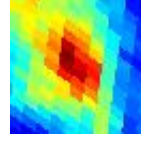

1.93±0.25 Jy E

G261.79-04.36

J0822-446

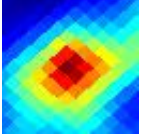

98.7±12.3 Jy E

G261.82-78.33

J0129-355

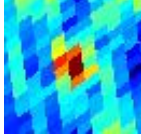

1.09±0.09 Jy

G261.89-40.69

J0440-537

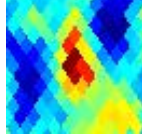

0.79±0.13 Jy E

G261.92-80.54

J0121-340

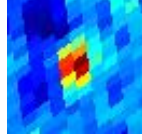

1.96±0.16 Jy

G261.92+13.64

J0933-330

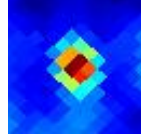

5.28±0.18 Jy

G261.93+25.88

J1010-239

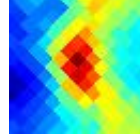

3.38±0.48 Jy E

G262.00+38.50

J1043-140

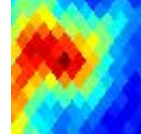

2.71±0.53 Jy E

G262.05-66.12

J0217-435

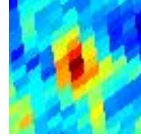

1.21±0.10 Jy

G262.09-01.81

J0834-434

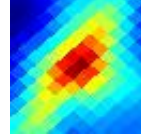

279.2±27.9 Jy E

G262.15+00.10

J0843-423

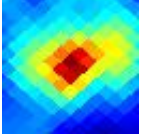

187.5±17.9 Jy E

G262.15+17.41

J0946-304

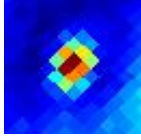

5.27±0.23 Jy

G262.18+69.48

J1157+110

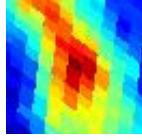

2.33±0.34 Jy E

G262.24+01.46

J0849-415

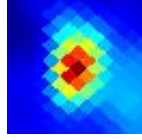

427.4±26.8 Jy

G262.32+38.24

J1044-143

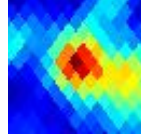

4.85±0.54 Jy E

G262.33-12.97

J0740-495

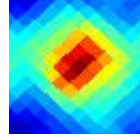

12.17±0.93 Jy E

G262.38-33.20

J0531-546

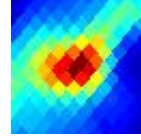

5.10±0.49 Jy E

G262.38+25.78

J1011-242

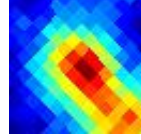

2.96±0.35 Jy E

G262.39+47.60

J1106-068

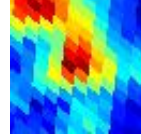

1.92±0.22 Jy E

G262.50-13.38

J0738-498

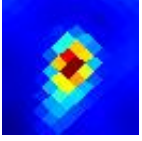

25.8±1.2 Jy

G262.50+66.49

J1150+085

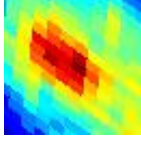

1.86±0.24 Jy E

G262.53+17.51

J0947-306

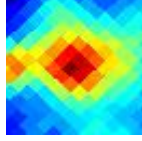

3.20±0.32 Jy E

G262.54+15.53

J0941-320

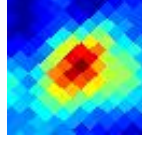

3.45±0.35 Jy E

G262.54+69.73

J1158+111

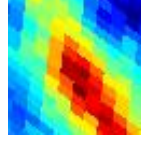

2.52±0.39 Jy E

G262.57+47.74

J1107-068

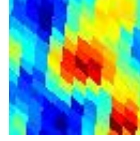

1.59±0.24 Jy E

G262.57-82.60

J0114-326

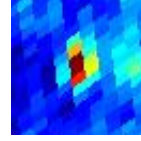

1.85±0.18 Jy

G262.57+16.75

J0945-311

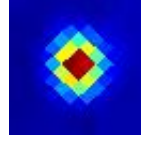

31.4±1.1 Jy

G262.68+26.86

J1015-235

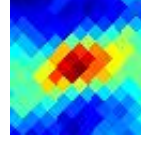

3.72±0.43 Jy E

G262.83-76.08

J0136-373

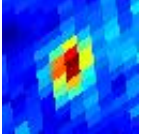

2.47±0.12 Jy

G262.85-73.68

J0145-389

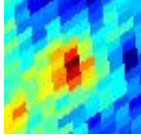

1.06±0.12 Jy

G262.85+78.81

J1221+183

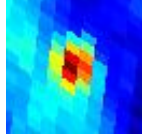

3.68±0.37 Jy

G262.85-15.48

J0727-510

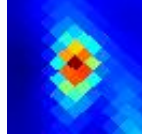

27.1±1.7 Jy

G262.88-14.69

J0732-507

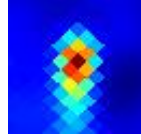

20.2±1.3 Jy

G262.93-12.00

J0747-496

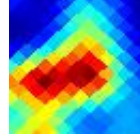

33.8±4.8 Jy E

G262.99+37.74

J1044-150

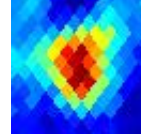

4.03±0.31 Jy E

G263.00-16.08

J0724-514

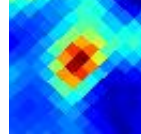

6.54±0.57 Jy E

G263.24+00.51

J0848-429

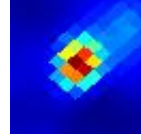

634.8±28.0 Jy

G263.24-12.31

J0746-500

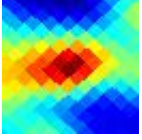

27.7±3.6 Jy E

G263.24-18.76

J0708-526

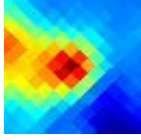

9.6±1.1 Jy E

G263.25+01.58

J0853-422

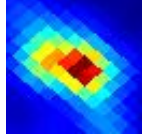

631.8±51.6 Jy E

G263.25+51.99

J1118-035

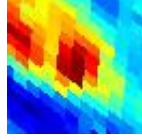

1.75±0.31 Jy E

G263.28-25.92

J0622-546

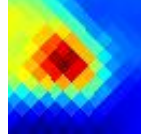

16.7±2.4 Jy E

G263.29-16.84

J0720-520

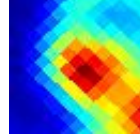

8.3±1.3 Jy E

G263.34-41.83

J0431-546

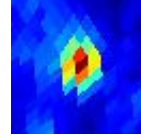

2.21±0.10 Jy

G263.42+51.63

J1118-039

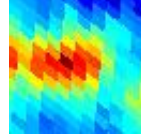

2.28±0.23 Jy E

G263.49+37.82

J1046-152

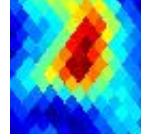

G263.72-06.47
J0818-474

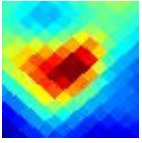

50.7±5.1 Jy E

G263.73+00.11
J0848-435

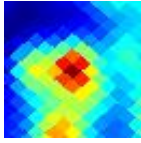

269.2±37.8 Jy

G263.74+00.45
J0850-433

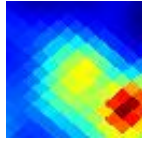

206.9±39.3 Jy E

G263.77-00.43
J0846-439

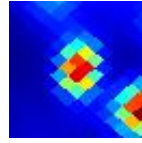

590.1±34.1 Jy

G263.79+51.63
J1118-040

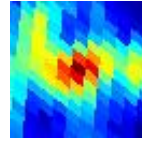

2.32±0.28 Jy E

G263.81+45.52
J1105-091

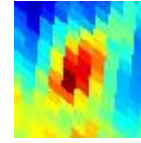

1.98±0.24 Jy E

G263.84+57.55
J1132+008

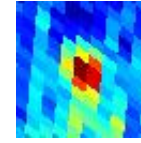

1.67±0.17 Jy

G263.92+19.97
J0959-296

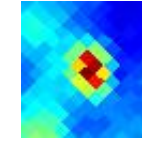

3.65±0.26 Jy

G263.94+01.04
J0853-431

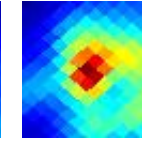

216.6±20.8 Jy E

G263.95-16.69
J0723-525

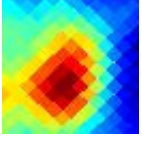

4.76±0.87 Jy E

G263.98-11.95
J0750-504

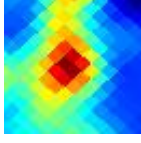

39.3±5.0 Jy E

G263.98-11.52
J0753-502

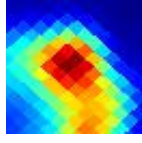

75.2±11.0 Jy E

G264.03+10.41
J0929-367

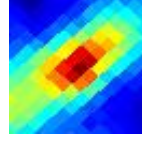

6.12±0.71 Jy E

G264.09-45.84
J0404-541

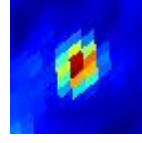

4.95±0.14 Jy

G264.09-42.26
J0427-550

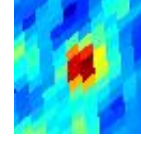

1.38±0.09 Jy

G264.14+01.99
J0858-426

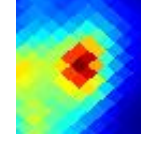

837.6±88.7 Jy E

G264.18+06.24
J0915-398

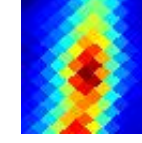

37.1±4.6 Jy E

G264.28+01.46
J0856-430

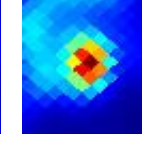

627.4±44.7 Jy

G264.28+01.73
J0857-429

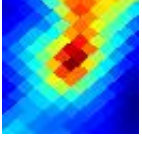

552.3±69.7 Jy E

G264.30-43.38
J0420-549

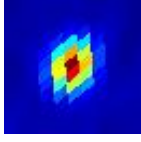

16.87±0.48 Jy

G264.30+30.05
J1028-219

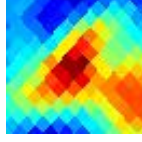

3.75±0.56 Jy E

G264.33-00.18
J0849-441

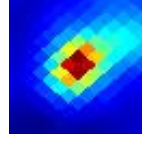

475.4±30.0 Jy

G264.43-23.45
J0640-551

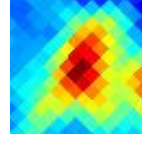

2.75±0.36 Jy E

G264.46-11.34
J0755-506

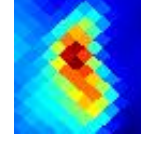

30.4±4.5 Jy E

G264.56+47.31
J1110-079

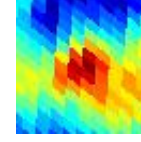

1.68±0.28 Jy E

G264.56+04.91
J0911-410

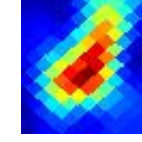

43.3±4.9 Jy E

G264.67-00.28
J0850-445

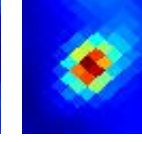

478.3±20.8 Jy

G264.68+82.28
J1231+209

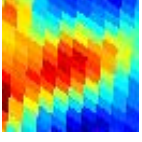

2.37±0.41 Jy E

G264.72+44.83
J1105-100

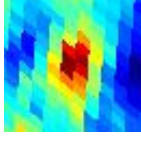

2.41±0.24 Jy E

G264.83-06.33
J0822-482

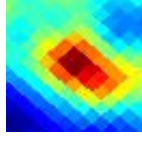

42.3±4.7 Jy E

G264.97+01.61
J0859-435

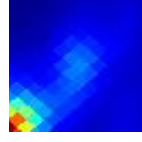

631.4±77.3 Jy E

G265.06+53.59
J1125-028

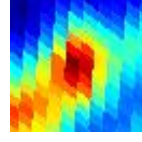

4.45±0.50 Jy E

G265.06+64.86
J1150+065

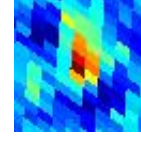

1.42±0.17 Jy

G265.07+06.13
J0917-405

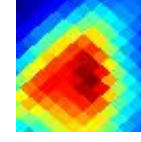

45.7±8.3 Jy E

G265.10-53.51
J0315-516

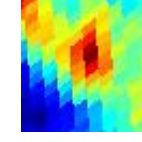

1.40±0.22 Jy E

G265.11-12.40
J0751-516

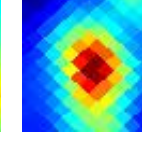

27.6±2.3 Jy E

G265.14+01.44
J0859-437

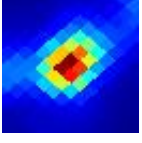

2980.1±140.9 Jy

G265.20+21.67
J1009-290

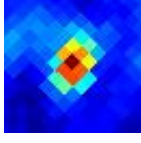

4.50±0.21 Jy

G265.21+41.11
J1058-133

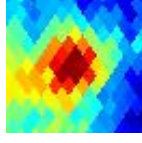

1.60±0.19 Jy E

G265.25+24.38
J1016-269

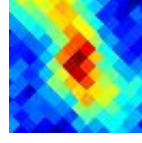

1.73±0.22 Jy E

G265.26+18.50
J1000-315

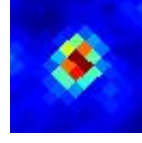

5.17±0.15 Jy

G265.29+20.60
J1006-299

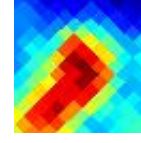

4.79±0.58 Jy E

G265.35+54.84
J1129-019

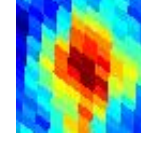

1.88±0.22 Jy E

G265.38+29.19
J1030-231

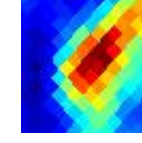

5.09±0.66 Jy E

G265.41-53.34
J0315-519

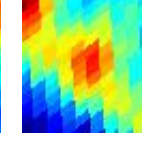

1.46±0.19 Jy E

G265.44+74.96
J1213+148

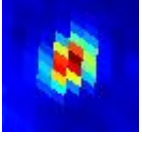

12.77±0.40 Jy

G265.50+16.62
J0955-331

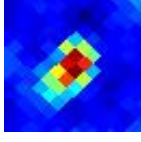

4.67±0.21 Jy

G265.55+26.98
J1024-250

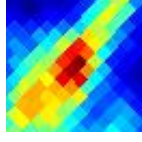

3.54±0.51 Jy E

G265.60-05.77
J0828-485

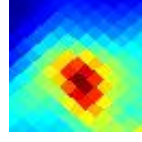

57.2±11.2 Jy E

G265.63+00.98
J0859-444

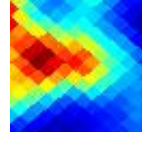

263.7±49.9 Jy E

G265.74-07.31
J0821-495

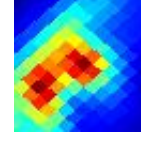

110.8±17.1 Jy E

G265.78+52.71
J1125-038

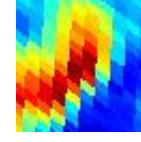

2.40±0.46 Jy

G265.84+01.09
J0900-445

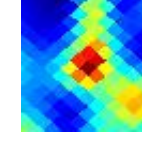

370.8±41.6 Jy

G265.85+08.19
J0928-396

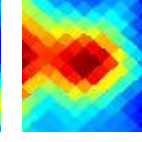

25.2±3.1 Jy E

G265.98-52.81
J0317-524

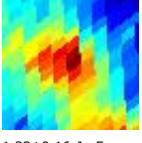

1.33±0.16 Jy E

G266.08-43.81
J0414-560

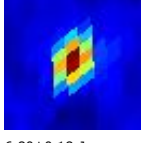

6.80±0.18 Jy

G266.09+45.36
J1110-101

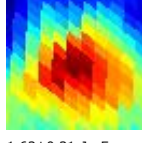

1.63±0.31 Jy E

G266.12+22.57
J1014-288



8.77±0.23 Jy

G266.26+58.99
J1139+013

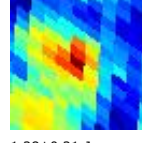

1.28±0.21 Jy

G266.44-44.43
J0409-561

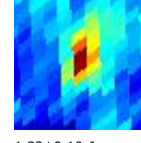

1.32±0.10 Jy

G266.45+71.34
J1206+117

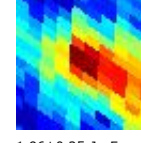

1.96±0.25 Jy E

G266.51+00.23
J0859-455

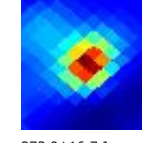

273.0±16.7 Jy

G266.78-03.64
J0842-482

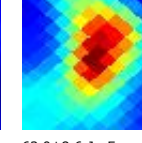

63.0±8.6 Jy E

G266.79-05.21
J0835-492

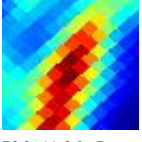

76.0±11.6 Jy E

G266.84-04.50
J0838-488

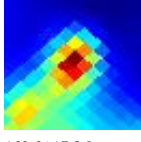

169.6±17.2 Jy

G266.85-44.16
J0411-564

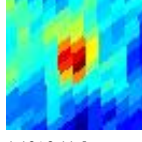

1.10±0.11 Jy

G266.88-22.66
J0650-571

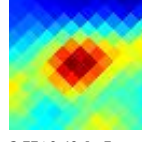

3.77±0.49 Jy E

G266.90-00.17
J0859-461

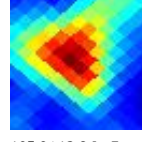

105.9±12.8 Jy E

G266.91+53.12
J1128-038

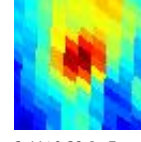

3.44±0.38 Jy E

G267.13+61.19
J1145+029

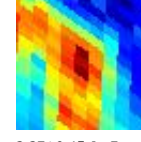

2.27±0.45 Jy E

G267.22+75.76
J1217+153

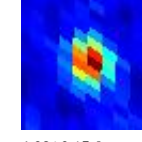

4.08±0.15 Jy

G267.37-07.51
J0825-510

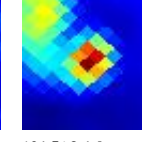

104.5±8.4 Jy

G267.38-72.59
J0144-406

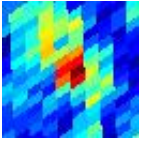

1.08±0.15 Jy E

G267.40+51.97
J1127-049

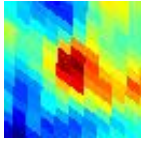

2.75±0.33 Jy E

G267.54+65.73
J1155+067

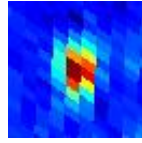

3.79±0.15 Jy

G267.60-06.00
J0834-503

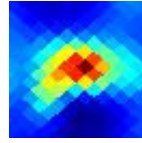

53.5±5.2 Jy E

G267.61+53.06
J1129-041

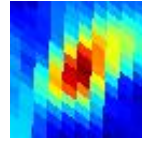

6.47±0.62 Jy E

G267.66-07.37
J0827-511

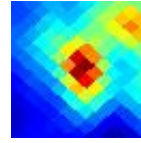

85.0±8.3 Jy

G267.67-01.23
J0857-474

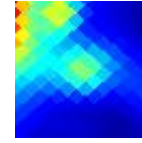

306.1±57.2 Jy E

G267.77+49.13
J1122-075

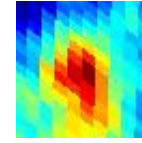

2.09±0.22 Jy E

G267.79+52.54
J1129-046

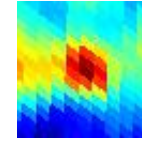

5.14±0.58 Jy E

G267.88+01.79
J0911-455

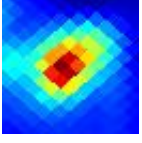

187.5±13.5 Jy E

G267.91+51.57
J1127-054

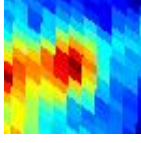

3.16±0.38 Jy E

G267.92+23.52
J1023-291

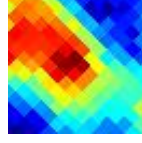

1.69±0.32 Jy E

G267.93-16.99
J0731-561

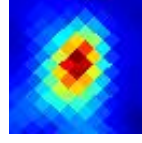

10.05±0.74 Jy E

G267.95-01.05
J0859-475

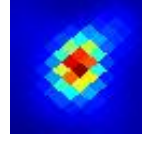

6101.0±211.8 Jy

G267.96-07.78
J0826-516

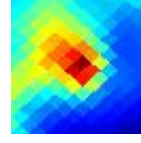

50.3±6.0 Jy E

G267.97-47.72
J0345-559

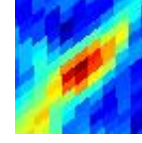

1.92±0.21 Jy E

G267.98-52.52
J0315-536

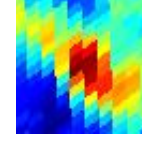

2.03±0.32 Jy E

G267.98-22.47
J0653-580

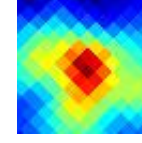

3.66±0.53 Jy E

G268.07-00.78
J0900-474

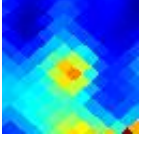

396.6±44.1 Jy

G268.14-51.63
J0320-542

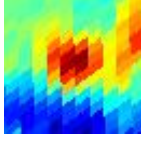

1.62±0.24 Jy E

G268.18-09.75
J0816-529

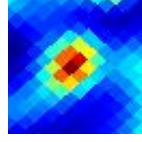

41.2±2.6 Jy

G268.18-08.88
J0821-524

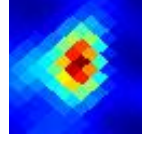

56.7±3.6 Jy

G268.19-02.70
J0852-487

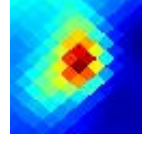

188.9±22.7 Jy E

G268.20-53.41
J0310-533

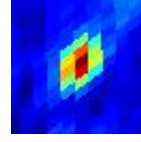

3.28±0.12 Jy

G268.21+79.31
J1225+182

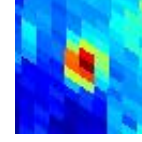

2.49±0.22 Jy

G268.22-09.46
J0818-528

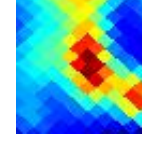

31.1±4.5 Jy E

G268.24-03.18
J0850-491

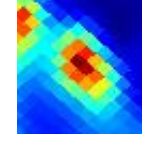

248.1±22.8 Jy E

G268.25+51.55
J1128-056

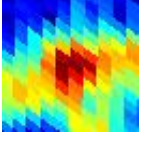

2.20±0.36 Jy E

G268.25-16.21
J0737-561

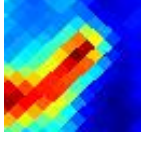

8.9±1.3 Jy E

G268.26+43.68
J1111-123

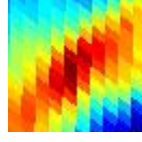

2.62±0.45 Jy E

G268.32+12.16
J0951-383

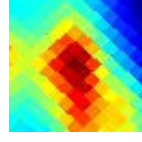

10.1±1.6 Jy E

G268.37+28.41
J1037-253

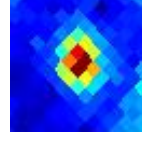

3.03±0.11 Jy

G268.38+73.71
J1213+134

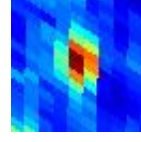

3.05±0.16 Jy

G268.38-43.55
J0412-577

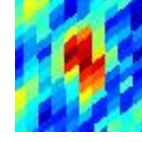

1.53±0.13 Jy

G268.40-00.48
J0903-474

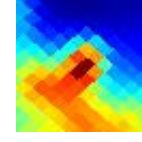

330.5±65.9 Jy E

G268.40-03.07
J0851-491

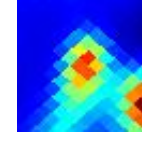

201.0±20.9 Jy

G268.42-00.84
J0901-477

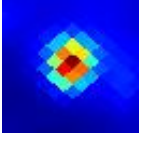

2463.2±81.4 Jy

G268.44-28.17
J0611-595

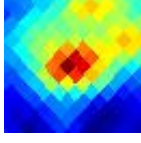

1.76±0.30 Jy E

G268.48-25.35
J0632-591

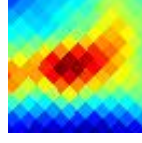

3.85±0.55 Jy E

G268.54+39.23
J1102-162

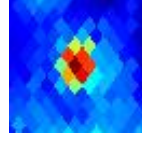

2.80±0.11 Jy

G268.58+52.71
J1131-047

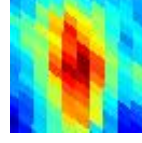

2.78±0.32 Jy E

G268.66+53.31
J1132-042

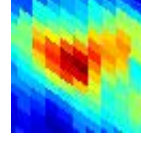

2.77±0.38 Jy E

G268.77-38.98
J0445-592

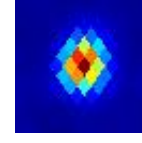

20.35±0.40 Jy

G268.80-36.26
J0506-597

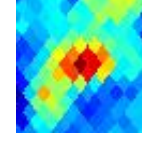

1.04±0.10 Jy E

G268.80-52.14
J0316-543

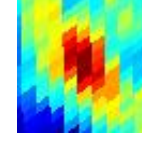

1.39±0.16 Jy E

G268.87-75.61
J0132-386

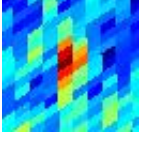

0.80±0.10 Jy

G268.89+74.35
J1215+139

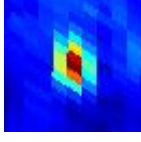

5.15±0.19 Jy

G268.90+73.51
J1213+131

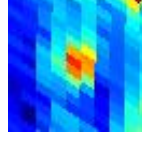

2.08±0.16 Jy

G268.92+51.48
J1129-058

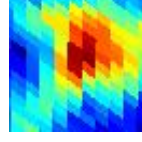

2.74±0.43 Jy E

G269.01-16.63
J0737-569

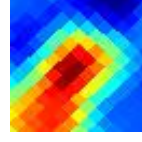

6.13±0.86 Jy E

G269.03+07.84
J0939-420

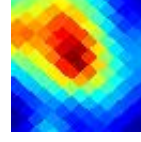

16.7±2.6 Jy E

G269.10+48.35
J1123-086

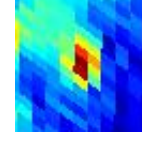

2.07±0.20 Jy

G269.15-01.13
J0903-484

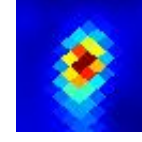

1852.2±102.2 Jy

G269.16-37.99
J0452-597

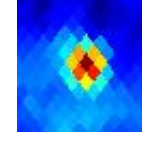

2.80±0.18 Jy

G269.17-50.81
J0323-551

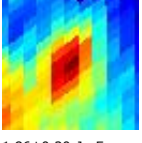

1.86±0.20 Jy E

G269.37-38.53
J0448-597

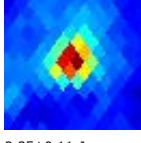

2.35±0.11 Jy

G269.38+45.08
J1117-115

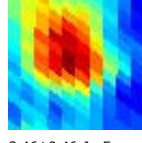

3.46±0.46 Jy E

G269.38+43.66
J1114-128

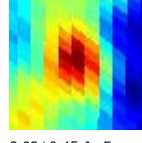

3.02±0.45 Jy E

G269.43+00.40
J0911-476

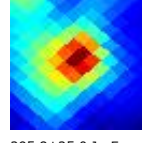

295.8±25.0 Jy E

G269.45+43.13
J1113-132

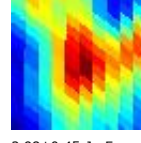

2.98±0.45 Jy E

G269.56-01.30
J0904-488

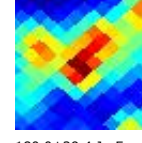

180.0±29.4 Jy E

G269.61+82.12
J1233+204

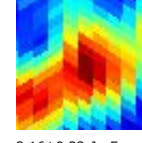

2.16±0.38 Jy E

G269.68-21.02
J0707-591

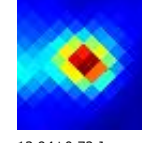

13.94±0.72 Jy

G269.71-11.11
J0814-549

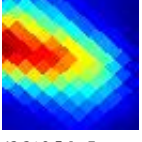

43.3±8.5 Jy E

G269.78+21.92
J1025-313

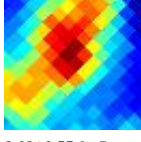

3.02±0.55 Jy E

G269.79+00.84
J0914-475

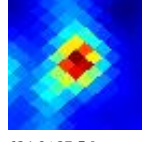

634.8±37.5 Jy

G270.11-11.99
J0810-557

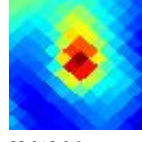

23.0±2.0 Jy

G270.12-00.29
J0911-486

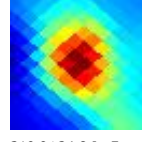

310.9±24.8 Jy E

G270.17-21.07
J0708-595

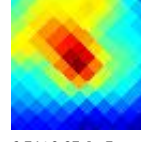

6.74±0.97 Jy E

G270.18+73.54
J1215+130

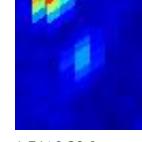

1.74±0.28 Jy

G270.20+21.07
J1024-323

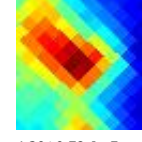

4.20±0.78 Jy E

G270.25+00.84
J0916-479

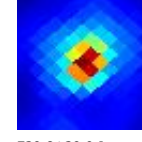

729.8±29.0 Jy

G270.26+20.13

J1022-331

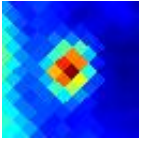

6.59±0.36 Jy

G270.32+02.85

J0925-465

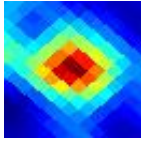

168.9±13.4 Jy E

G270.34-06.40

J0842-527

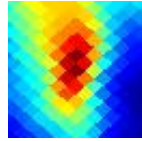

32.9±6.2 Jy E

G270.39-01.18

J0908-494

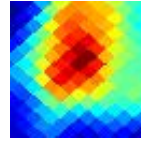

144.7±20.6 Jy E

G270.39+23.53

J1031-303

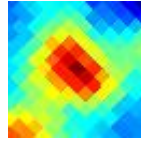

3.60±0.30 Jy E

G270.42+75.19

J1218+144

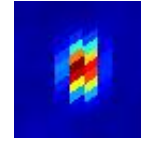

25.16±0.51 Jy

G270.43+47.54

J1125-097

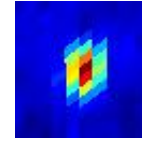

9.68±0.21 Jy

G270.46+73.73

J1215+131

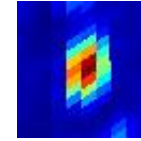

11.59±0.42 Jy

G270.50+26.70

J1040-277

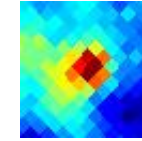

2.43±0.25 Jy

G270.53+73.92

J1216+133

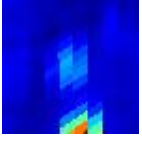

2.23±0.43 Jy

G270.56+00.83

J0917-481

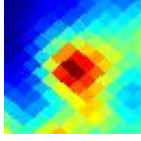

255.8±36.6 Jy E

G270.59+58.52

J1146-002

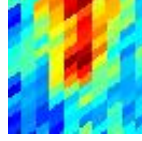

1.11±0.20 Jy E

G270.61-36.54

J0502-611

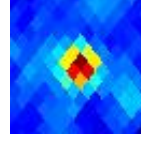

1.70±0.07 Jy

G270.62-09.04

J0829-545

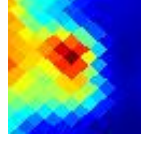

27.8±5.2 Jy E

G270.77-77.64

J0124-373

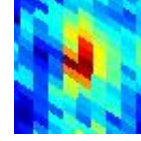

1.18±0.13 Jy

G270.78+40.62

J1112-159

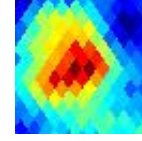

2.15±0.31 Jy E

G270.79+19.08

J1021-342

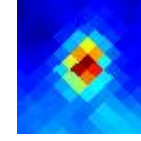

8.19±0.44 Jy

G270.80-01.11

J0910-496

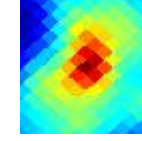

196.2±19.0 Jy E

G270.80+00.66

J0918-484

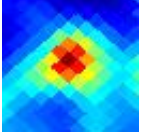

335.9±25.3 Jy E

G270.84+20.24

J1024-333

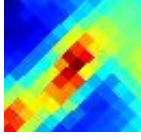

5.33±0.75 Jy E

G270.95+49.65

J1130-081

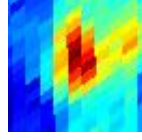

2.76±0.33 Jy E

G270.96-28.81

J0607-618

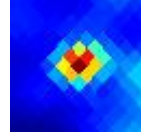

5.17±0.21 Jy

G270.99+04.79

J0935-456

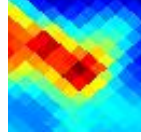

84.7±12.3 Jy E

G271.00+01.39

J0922-480

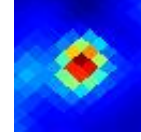

247.8±11.3 Jy

G271.09-46.29

J0347-584

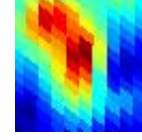

3.92±0.66 Jy E

G271.10+23.30

J1033-309

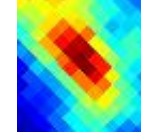

3.98±0.53 Jy E

G271.11+76.90

J1222+158

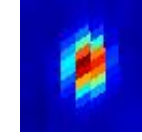

25.62±0.66 Jy

G271.17+29.48

J1049-257

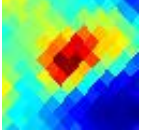

2.66±0.44 Jy E

G271.18-00.81

J0913-497

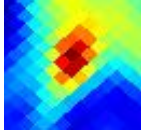

251.1±29.9 Jy E

G271.19+31.64

J1054-239

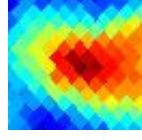

2.64±0.43 Jy E

G271.19-07.73

J0839-542

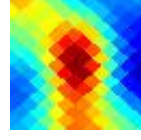

28.9±4.0 Jy E

G271.32+52.42

J1136-057

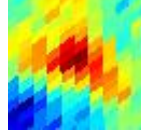

1.38±0.25 Jy E

G271.35-42.26

J0416-602

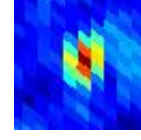

1.89±0.11 Jy

G271.36-30.02

J0557-622

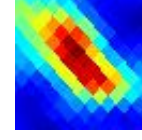

4.77±0.57 Jy E

G271.38+76.60

J1222+155

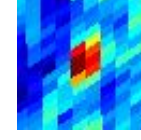

1.47±0.13 Jy

G271.42+40.16

J1112-166

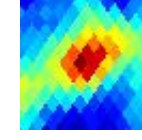

4.17±0.47 Jy E

G271.44+53.61

J1138-047

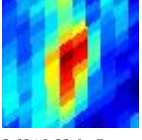

3.62±0.33 Jy E

G271.49-27.88

J0615-621

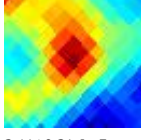

2.11±0.31 Jy E

G271.50+11.61

J1002-406

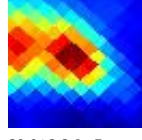

20.0±2.3 Jy E

G271.50-78.43

J0121-367

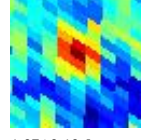

1.07±0.10 Jy

G271.50-31.49

J0544-623

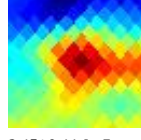

2.45±0.44 Jy E

G271.54-57.07

J0242-527

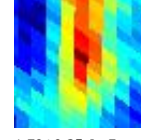

1.79±0.25 Jy E

G271.67+62.75

J1156+032

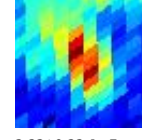

2.23±0.22 Jy E

G271.68+30.38

J1052-251

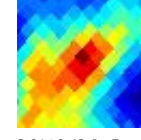

3.01±0.42 Jy E

G271.68-15.45

J0753-587



10.0±1.4 Jy E

G271.68-66.15

J0202-464

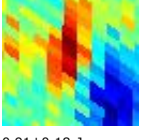

0.91±0.18 Jy

G271.79-27.42

J0619-623

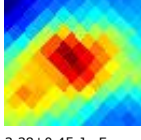

3.38±0.45 Jy E

G271.80+27.09

J1045-280

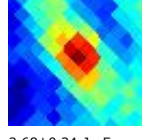

2.68±0.24 Jy E

G271.86+71.35

J1212+108

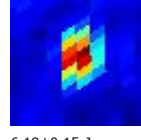

6.19±0.15 Jy

G271.90-26.61

J0627-623

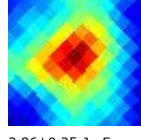

2.86±0.25 Jy E

G272.06-76.95

J0125-380

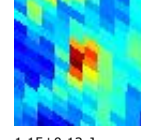

1.15±0.12 Jy

G272.12-15.63

J0753-592

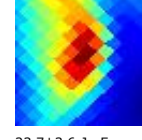

23.7±3.6 Jy E

G272.16+77.74

J1225+164

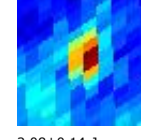

2.08±0.14 Jy

G272.23-87.16

J0058-295

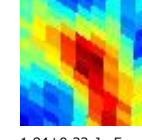

1.84±0.32 Jy E

G272.24-15.22

J0756-591

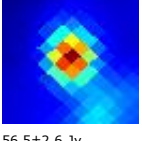

56.5±2.6 Jy

G272.35-27.84

J0616-629

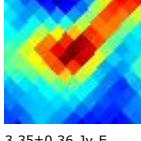

3.35±0.36 Jy E

G272.46+75.68

J1221+146

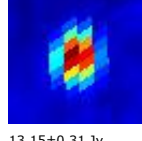

13.15±0.31 Jy

G272.46-46.94

J0340-589

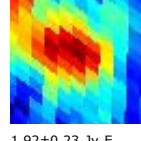

1.92±0.23 Jy E

G272.50+40.41

J1116-167

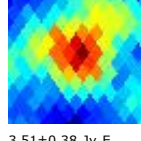

3.51±0.38 Jy E

G272.58-28.70

J0609-632

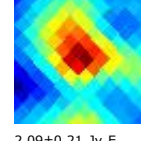

2.09±0.21 Jy E

G272.58-16.34

J0750-599

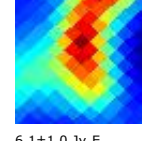

6.1±1.0 Jy E

G272.66-39.33

J0436-620



6.30±0.20 Jy

G272.86+29.37

J1054-265

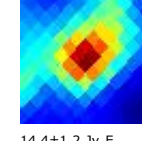

G273.51+77.55
J1226+161

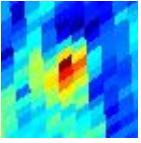

1.90±0.21 Jy

G273.55+04.89
J0947-472

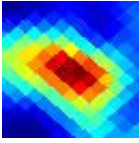

31.4±3.8 Jy E

G273.65-73.11
J0135-414

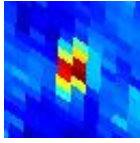

2.47±0.11 Jy

G273.74-01.33
J0922-519

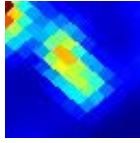

196.1±15.9 Jy E

G273.80+20.97
J1038-342

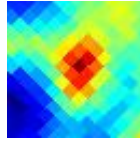

2.98±0.37 Jy E

G273.81+07.22
J0957-455

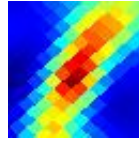

18.3±2.4 Jy E

G273.81-28.53
J0611-642

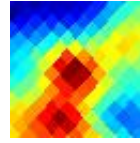

2.47±0.46 Jy E

G273.81-31.75
J0541-643

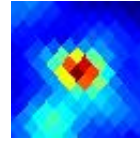

3.23±0.21 Jy

G273.82+33.10
J1105-237

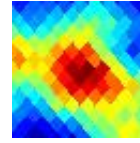

4.30±0.54 Jy E

G273.92+78.63
J1228+170

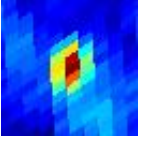

3.43±0.19 Jy

G273.99+00.33
J0930-509

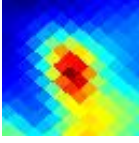

134.9±15.2 Jy E

G274.01-01.14
J0924-520

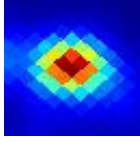

1616.5±76.7 Jy E

G274.02+62.83
J1200+028

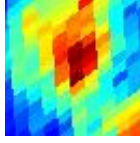

1.76±0.21 Jy E

G274.04+60.90
J1157+011

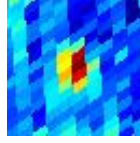

1.45±0.11 Jy

G274.05+26.27
J1051-298

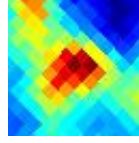

3.16±0.35 Jy E

G274.22+48.80
J1136-098

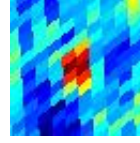

1.26±0.11 Jy

G274.24+31.00
J1102-257

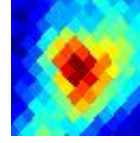

3.32±0.37 Jy E

G274.30+34.32
J1109-228

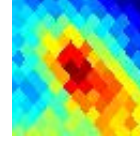

3.07±0.39 Jy E

G274.31+31.83
J1104-250

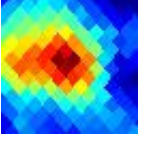

5.01±0.65 Jy E

G274.32+23.88
J1047-319

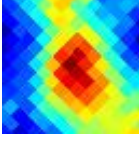

2.56±0.38 Jy E

G274.36+77.10
J1225+156

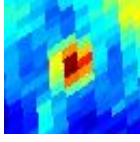

2.58±0.13 Jy

G274.40+09.94
J1008-437

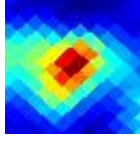

5.87±0.63 Jy E

G274.50-41.19
J0417-627

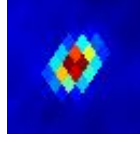

11.40±0.26 Jy

G274.59+55.89
J1149-035

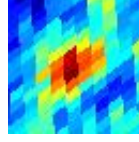

1.90±0.17 Jy E

G274.68-29.62
J0601-650

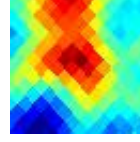

2.14±0.30 Jy E

G274.70-01.50
J0926-527

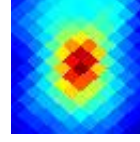

189.4±13.5 Jy E

G274.71+23.07
J1046-328

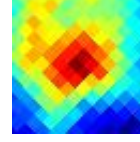

2.46±0.37 Jy E

G274.73+33.25
J1108-239

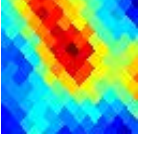

3.84±0.70 Jy E

G274.83+51.39
J1142-076

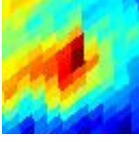

2.43±0.28 Jy E

G274.84-45.90
J0340-609

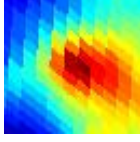

4.84±0.74 Jy E

G274.98-69.99
J0143-442

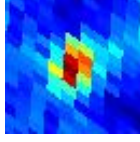

2.40±0.14 Jy

G275.00+26.00
J1054-304

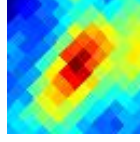

2.78±0.44 Jy E

G275.04-70.93
J0140-434

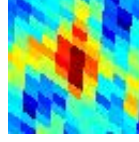

1.11±0.13 Jy E

G275.06+31.56
J1106-255

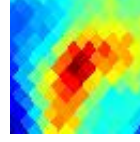

4.69±0.75 Jy E

G275.08+09.65
J1011-443

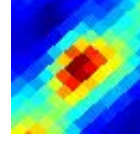

9.2±1.1 Jy E

G275.15-07.17
J0859-569

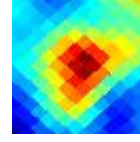

9.19±0.95 Jy E

G275.17-38.46
J0439-641

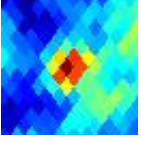

1.53±0.18 Jy

G275.18+05.45
J0956-477

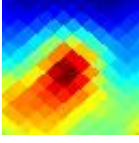

30.0±5.1 Jy E

G275.21-60.72
J0217-515

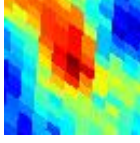

1.48±0.21 Jy E

G275.27-12.34
J0828-601

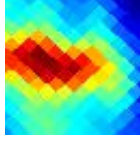

4.76±0.77 Jy E

G275.33+07.78
J1005-460

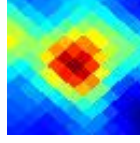

13.6±1.3 Jy E

G275.36+44.32
J1131-142

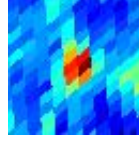

1.54±0.12 Jy

G275.46+70.50
J1215+095

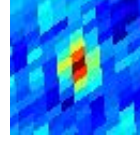

1.41±0.11 Jy

G275.58-11.44
J0835-599

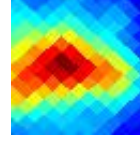

7.02±0.98 Jy E

G275.68-33.65
J0522-656

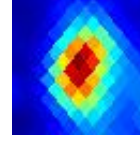

44.5±3.5 Jy E

G275.72+04.54
J0956-488

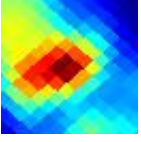

40.2±5.1 Jy E

G275.75+43.28
J1130-152

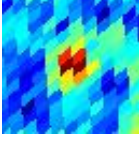

1.11±0.11 Jy

G275.80-35.86
J0501-653

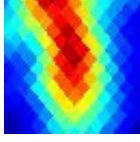

7.4±1.2 Jy E

G275.88-32.28
J0535-660

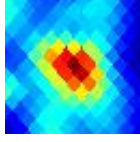

33.9±2.3 Jy E

G275.91+33.49
J1113-241

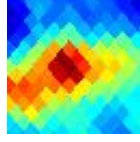

4.36±0.65 Jy E

G275.93-31.75
J0540-661

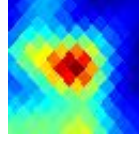

12.5±1.4 Jy E

G275.99+62.26
J1202+019

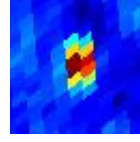

3.84±0.16 Jy

G276.04+37.66
J1121-204

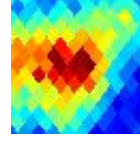

2.16±0.32 Jy E

G276.13-31.41
J0544-662

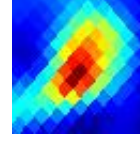

31.8±3.4 Jy E

G276.20-10.59
J0844-599

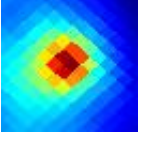

44.7±3.3 Jy

G276.22-33.77
J0520-661

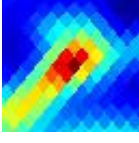

18.8±1.8 Jy E

G276.23-33.24
J0525-662

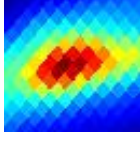

95.0±11.5 Jy E

G276.24+50.91
J1144-084

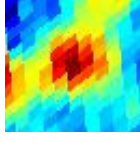

2.55±0.27 Jy E

G276.26-32.09
J0537-663

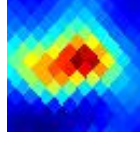

72.7±7.8 Jy E

G276.27+21.62
J1049-348

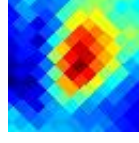

3.37±0.39 Jy E

G276.35-35.56
J0503-658

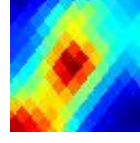

22.2±2.9 Jy E

G276.41-32.58
J0532-664

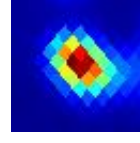

91.4±4.4 Jy

G276.45+76.62
J1226+150

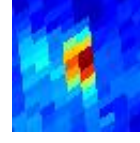

3.01±0.22 Jy

G276.46-13.22
J0827-616

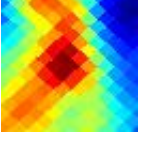

5.6±1.1 Jy E

G276.55-12.54
J0832-613

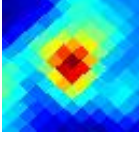

11.15±0.75 Jy

G276.57-01.90
J0933-543

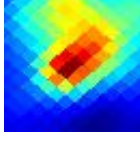

205.2±29.7 Jy E

G276.61+22.11
J1051-345

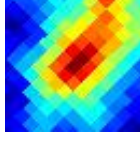

3.19±0.41 Jy E

G276.63-14.44
J0819-624

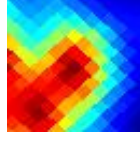

12.7±2.1 Jy E

G276.64+22.93
J1053-338

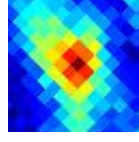

3.60±0.37 Jy E

G276.68+40.01
J1127-185

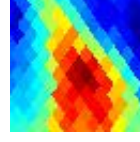

4.51±0.82 Jy E

G276.76-10.35
J0848-601

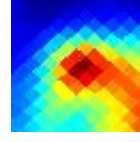

10.9±1.7 Jy E

G276.81+67.94
J1213+070

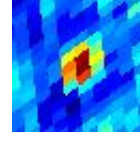

1.84±0.11 Jy

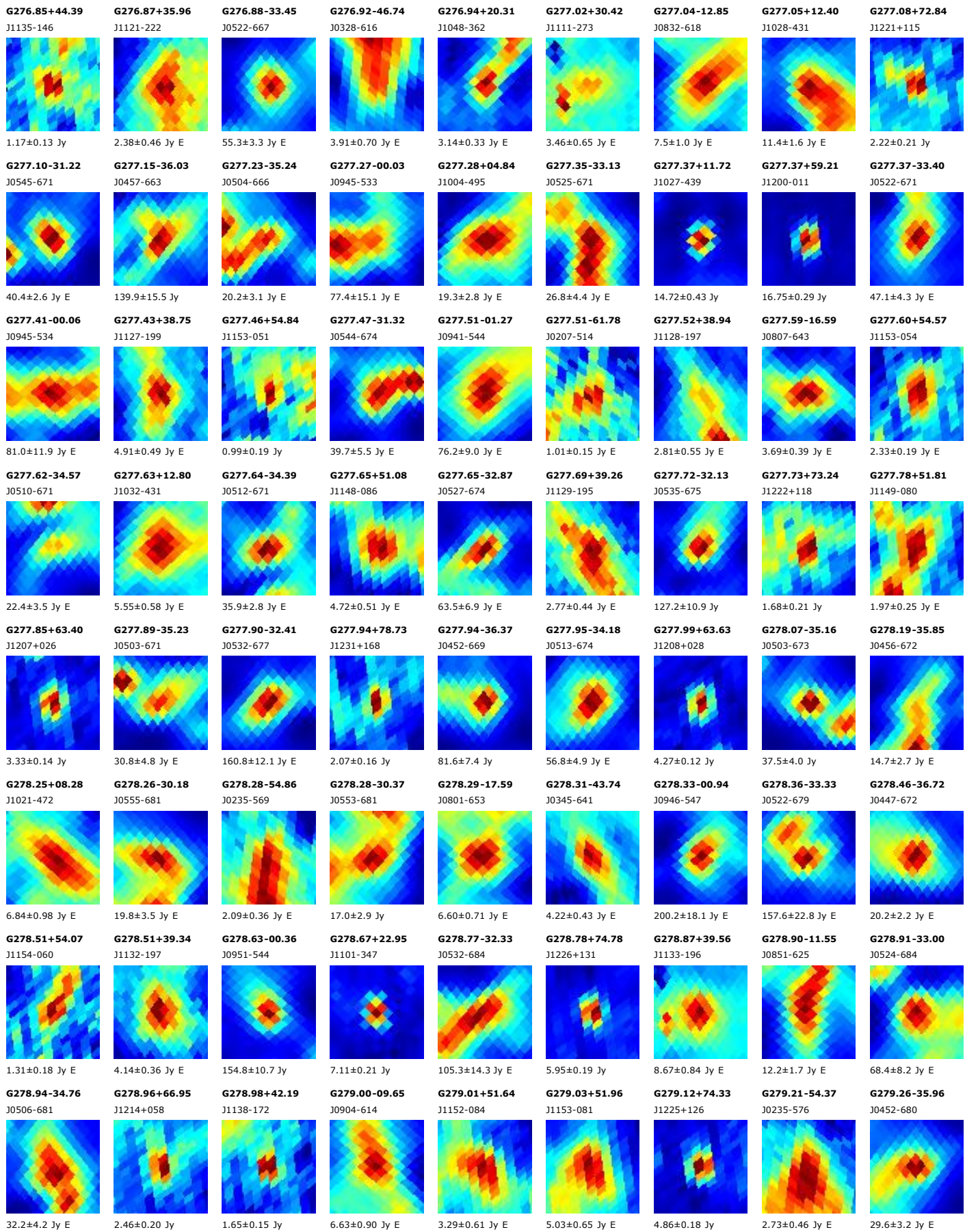

G279.26-34.39
J0509-684

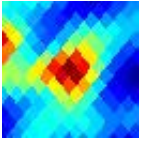

34.9±3.3 Jy E

G279.28-32.80
J0526-687

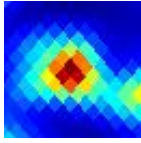

101.6±7.4 Jy E

G279.32-11.09
J0856-626

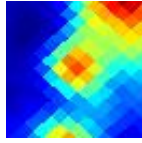

7.7±1.3 Jy E

G279.35-11.39
J0854-628

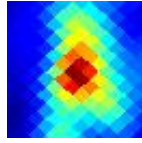

14.8±1.7 Jy E

G279.37-33.27
J0521-687

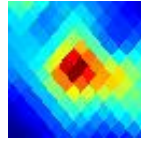

49.0±4.2 Jy E

G279.40+12.72
J1040-440

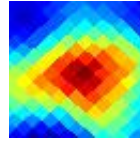

9.0±1.4 Jy E

G279.43-31.66
J0538-690

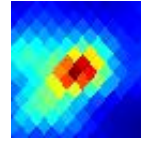

457.4±40.2 Jy

G279.43+08.10
J1026-480

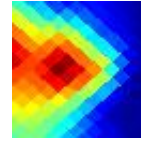

17.9±3.2 Jy E

G279.46+50.87
J1152-092

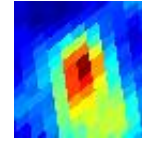

5.13±0.57 Jy E

G279.46-65.78
J0148-486

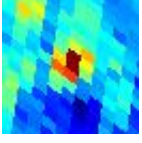

1.28±0.15 Jy

G279.54-32.58
J0528-690

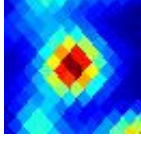

51.6±2.9 Jy E

G279.55-35.47
J0457-684

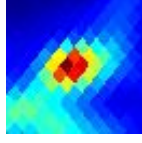

62.6±5.3 Jy

G279.55+43.69
J1141-160

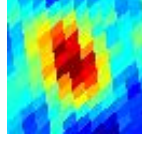

3.11±0.32 Jy E

G279.56-16.14
J0819-657

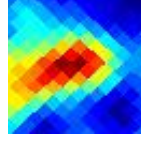

5.00±0.62 Jy E

G279.56-09.14
J0910-615

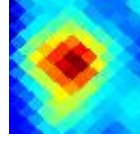

7.58±0.67 Jy E

G279.68-31.18
J0544-693

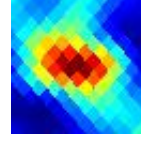

118.7±13.4 Jy E

G279.69+68.53
J1217+071

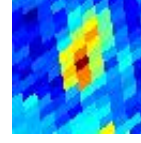

1.50±0.17 Jy

G279.73-34.23
J0510-688

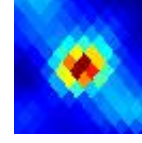

145.2±6.8 Jy

G279.78-36.16
J0449-683

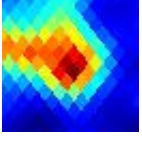

29.4±3.2 Jy E

G279.80+07.36
J1026-488

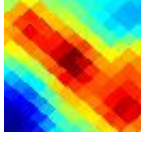

13.1±2.5 Jy E

G279.81-19.09
J0754-673

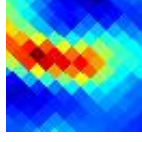

4.39±0.68 Jy E

G279.82-44.38
J0335-646

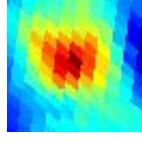

3.61±0.40 Jy E

G279.84+38.06
J1134-213

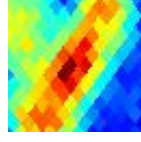

3.42±0.67 Jy E

G279.85+68.00
J1217+066

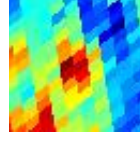

1.09±0.20 Jy

G279.86-33.35
J0519-691

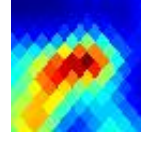

89.0±11.1 Jy E

G279.86-07.50
J0922-606

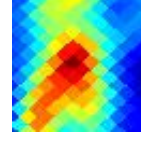

11.3±2.1 Jy E

G279.93-35.39
J0457-687

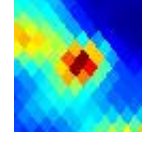

35.1±4.5 Jy

G279.96+51.27
J1154-090

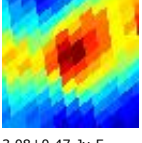

3.08±0.47 Jy E

G280.02-36.12
J0449-685

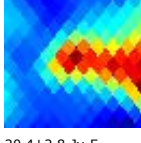

20.4±2.8 Jy E

G280.04-61.16
J0203-526

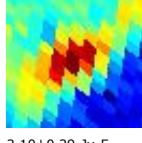

2.10±0.29 Jy E

G280.07+21.64
J1104-364

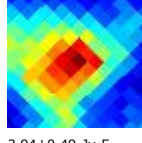

3.94±0.49 Jy E

G280.09+32.28
J1125-267

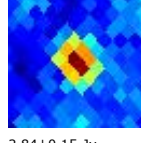

2.84±0.15 Jy

G280.12-31.83
J0536-696

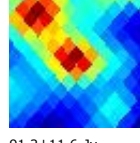

91.2±11.6 Jy

G280.13+50.25
J1153-100

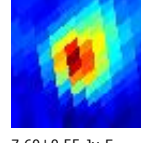

7.60±0.55 Jy E

G280.14-34.87
J0502-690

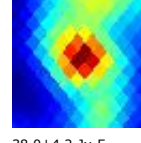

38.0±4.2 Jy E

G280.17-31.21
J0543-697

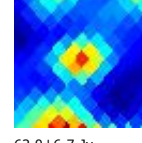

62.0±6.7 Jy

G280.20-33.84
J0513-693

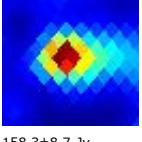

158.3±8.7 Jy

G280.21-31.49
J0539-697

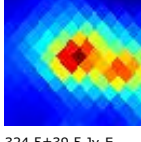

324.5±39.5 Jy E

G280.25-31.72
J0537-697

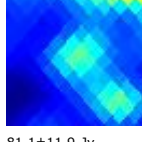

81.1±11.9 Jy

G280.29+58.41
J1204-023

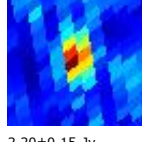

2.20±0.15 Jy

G280.30+74.84
J1227+130

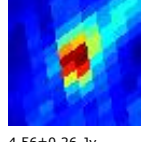

4.56±0.26 Jy

G280.33-32.83
J0524-696

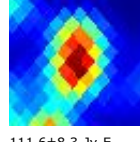

111.6±8.3 Jy E

G280.35-52.01
J0243-599

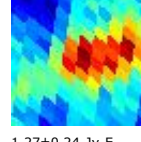

1.27±0.24 Jy E

G280.37-34.23
J0508-693

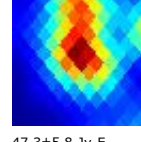

47.3±5.8 Jy E

G280.40-33.04
J0521-696

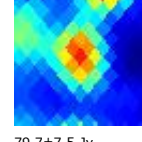

79.7±7.5 Jy

G280.40+43.07
J1143-168

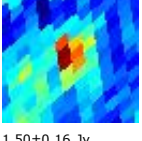

1.50±0.16 Jy

G280.41-33.28
J0519-696

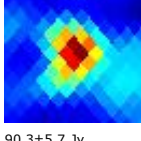

90.3±5.7 Jy

G280.43-35.86
J0450-689

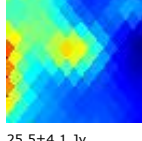

25.5±4.1 Jy

G280.43+20.70
J1104-374

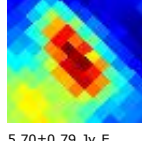

5.70±0.79 Jy E

G280.45-35.27
J0457-691

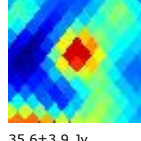

35.6±3.9 Jy

G280.50-33.78
J0513-696

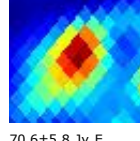

70.6±5.8 Jy E

G280.50-30.71
J0548-700

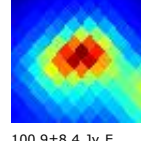

100.9±8.4 Jy E

G280.55-35.55
J0453-691

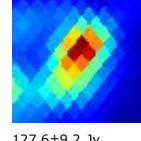

127.6±9.2 Jy

G280.59+70.62
J1222+090

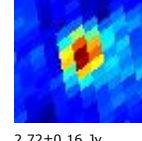

2.72±0.16 Jy

G280.60+56.54
J1202-042

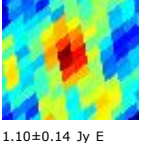

1.10±0.14 Jy E

G280.68-68.19
J0138-468

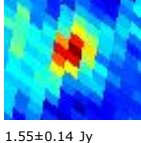

1.55±0.14 Jy

G280.71-22.09
J0727-692

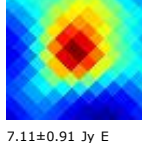

7.11±0.91 Jy E

G280.71-35.92
J0449-691

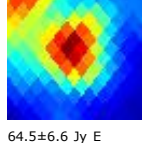

64.5±6.6 Jy E

G280.72+70.94
J1222+093

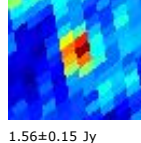

1.56±0.15 Jy

G280.81-33.03
J0521-700

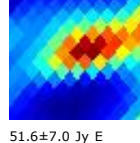

51.6±7.0 Jy E

G280.83-35.64
J0452-693

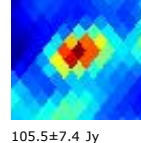

105.5±7.4 Jy

G280.88-28.10
J0619-704

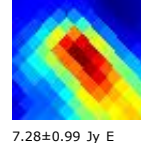

7.28±0.99 Jy E

G280.93-67.91
J0139-471

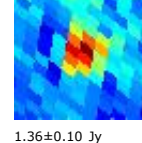

1.36±0.10 Jy

G280.96-44.61
J0329-652

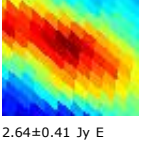

2.64±0.41 Jy E

G280.99-78.26
J0113-379

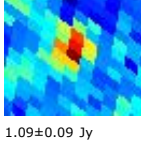

1.09±0.09 Jy

G281.01-01.54
J0959-568

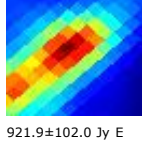

921.9±102.0 Jy E

G281.10-31.34
J0540-705

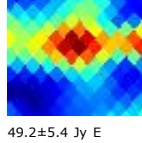

49.2±5.4 Jy E

G281.17-33.58
J0514-701

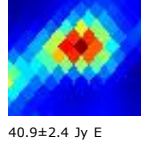

40.9±2.4 Jy E

G281.21-28.65
J0612-707

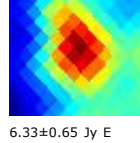

6.33±0.65 Jy E

G281.21+26.10
J1118-328



28.01±0.90 Jy

G281.28-18.83
J0803-684

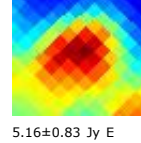

5.16±0.83 Jy E

G281.30-21.51
J0736-695

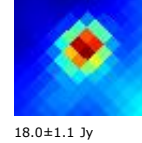

18.0±1.1 Jy

G281.30-69.98
J0132-453

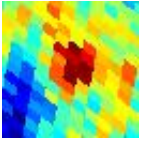

0.85±0.14 Jy E

G281.33-34.38
J0504-701

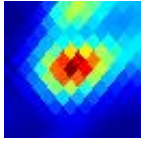

54.0±4.7 Jy

G281.33-32.43
J0527-705

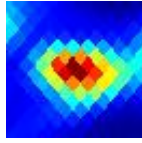

34.5±2.5 Jy E

G281.34-31.31
J0540-707

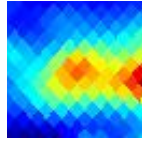

38.8±5.5 Jy E

G281.36-40.72
J0359-676

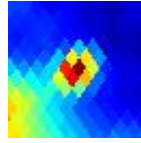

7.51±0.73 Jy

G281.51-33.67
J0512-704

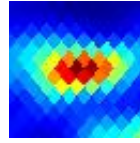

41.7±4.0 Jy E

G281.51-10.76
J0911-640

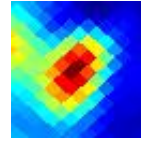

11.3±1.3 Jy E

G281.52+60.68
J1210-004

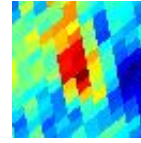

1.24±0.17 Jy E

G281.52-34.78
J0459-701

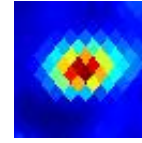

37.7±2.0 Jy

G281.53+43.33
J1147-168

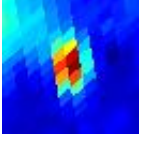

6.84±0.42 Jy

G281.55-02.48
J0958-579

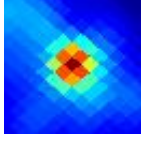

504.3±21.0 Jy

G281.57+67.62
J1219+060

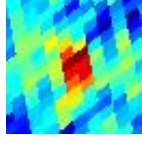

1.15±0.14 Jy

G281.57-04.37
J0949-594

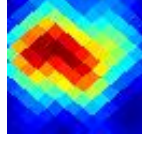

54.2±9.8 Jy E

G281.57-00.97
J1004-567

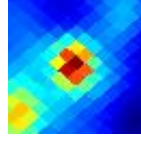

451.1±31.2 Jy

G281.59+82.55
J1239+201

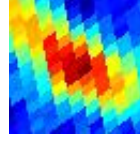

2.73±0.37 Jy E

G281.67-34.15
J0506-704



27.7±2.0 Jy

G281.68-02.06
J1000-577

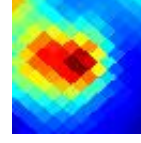

531.9±73.3 Jy E

G281.76-42.45
J0342-669

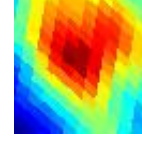

3.67±0.71 Jy E

G281.84-31.31
J0539-711

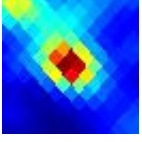

68.9±5.1 Jy

G281.89-32.02
J0531-710

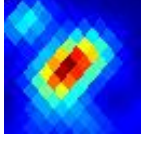

161.1±9.7 Jy

G281.95+71.82
J1225+100

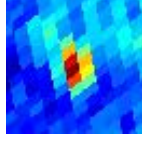

1.84±0.17 Jy

G282.00-31.15
J0541-713

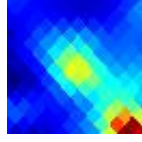

40.1±4.4 Jy E

G282.03-01.18
J1006-572

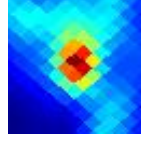

717.7±57.3 Jy

G282.05-34.24
J0504-707

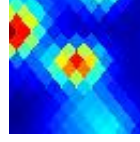

23.8±2.1 Jy

G282.06-35.40
J0451-703

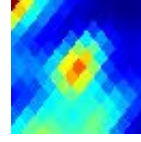

13.0±1.6 Jy

G282.08+48.66
J1155-119

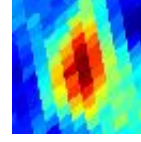

4.23±0.42 Jy E

G282.09+20.50
J1110-382

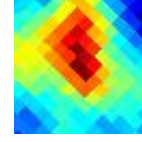

3.96±0.52 Jy E

G282.16-30.95
J0544-714

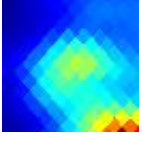

18.6±2.9 Jy E

G282.21-00.84
J1009-570

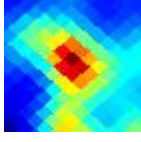

416.4±42.7 Jy E

G282.21+65.15
J1217+036

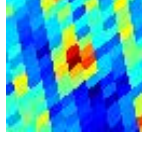

0.96±0.13 Jy

G282.23+11.29
J1050-466

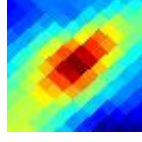

11.6±1.3 Jy E

G282.23-00.49
J1010-567

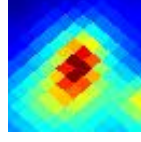

570.4±62.9 Jy E

G282.25-34.15
J0504-709

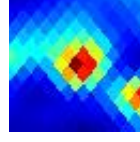

28.9±2.1 Jy

G282.26-58.83
J0206-551

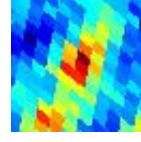

1.47±0.17 Jy E

G282.28-65.95
J0142-490

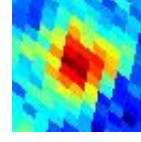

1.59±0.16 Jy E

G282.31-33.50
J0512-711

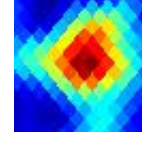

13.9±1.5 Jy E

G282.31-35.26
J0451-706

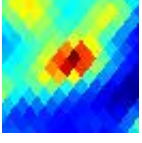

13.6±2.1 Jy E

G282.32-33.07
J0517-712

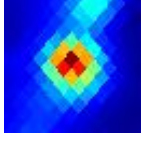

34.6±1.8 Jy

G282.34+76.50
J1231+144

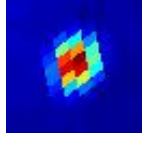

28.05±0.47 Jy

G282.41-35.64
J0447-705

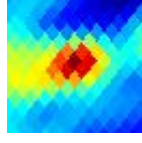

14.6±1.4 Jy E

G282.41-34.95
J0455-708

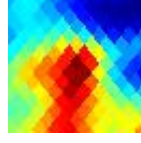

13.7±2.7 Jy E

G282.43-39.85
J0403-687

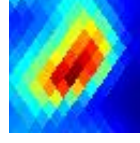

15.2±1.7 Jy E

G282.46+49.77
J1158-109

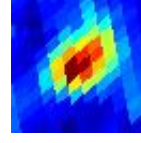

5.41±0.38 Jy E

G282.48-34.15
J0504-711

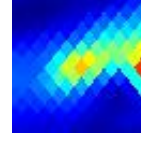

13.0±1.9 Jy E

G282.51+66.96
J1219+053

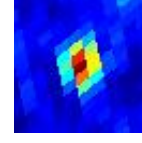

4.52±0.16 Jy

G282.68-35.32
J0449-708

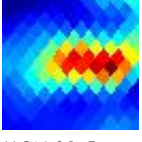

11.3±1.6 Jy E

G282.75+50.02
J1159-107

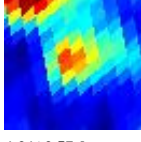

4.94±0.57 Jy

G282.78+19.30
J1111-396

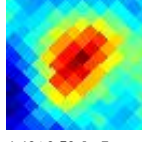

4.49±0.50 Jy E

G282.78-39.59
J0404-691

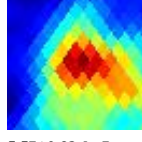

5.57±0.83 Jy E

G282.84-62.99
J0149-517

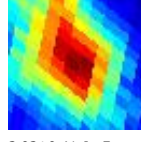

3.03±0.41 Jy E

G282.94+69.25
J1223+074

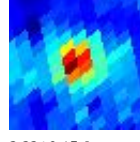

2.22±0.15 Jy

G282.96+50.19
J1200-106

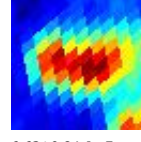

6.63±0.84 Jy E

G283.10-33.02
J0516-718

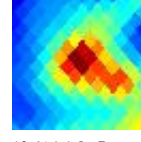

10.4±1.1 Jy E

G283.13+29.47
J1131-303

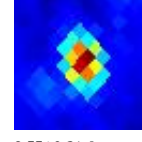

8.55±0.31 Jy

G283.21-33.62
J0508-718

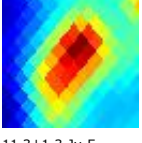

11.3±1.3 Jy E

G283.31-00.55
J1017-574

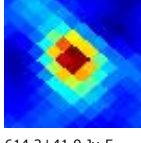

614.2±41.9 Jy E

G283.35-44.64
J0318-664

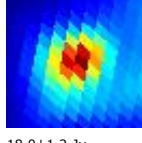

18.0±1.2 Jy

G283.37+18.79
J1113-403

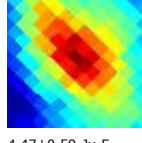

4.47±0.59 Jy E

G283.55+68.77
J1223+069

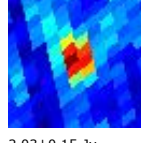

2.03±0.15 Jy

G283.57+05.66
J1041-522

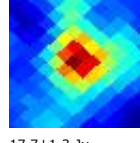

17.7±1.3 Jy

G283.61+19.92
J1116-393

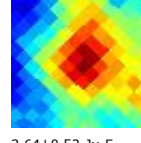

3.64±0.53 Jy E

G283.71+28.57
J1132-313

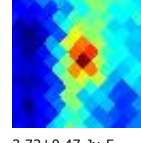

3.73±0.47 Jy E

G283.73+77.80
J1234+155

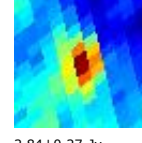

2.84±0.27 Jy

G283.76+28.36
J1132-315

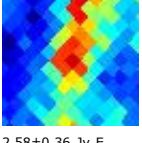

2.58±0.36 Jy E

G283.80+54.90
J1207-063

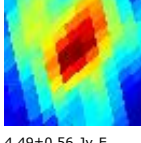

4.49±0.56 Jy E

G283.80+17.16
J1111-419



4.18±0.75 Jy E

G283.90+16.93
J1111-422

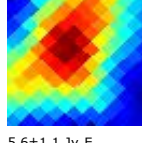

5.6±1.1 Jy E

G283.93+27.99
J1132-319

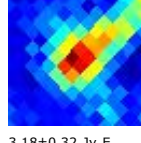

3.18±0.32 Jy E

G284.02-00.85
J1020-580

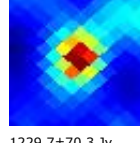

1229.7±70.3 Jy

G284.05+70.84
J1226+088

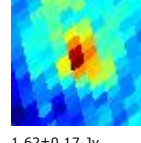

1.62±0.17 Jy

G284.14-28.28
J0618-733

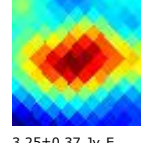

3.25±0.37 Jy E

G284.35+65.48
J1220+037

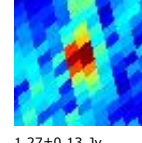

1.27±0.13 Jy

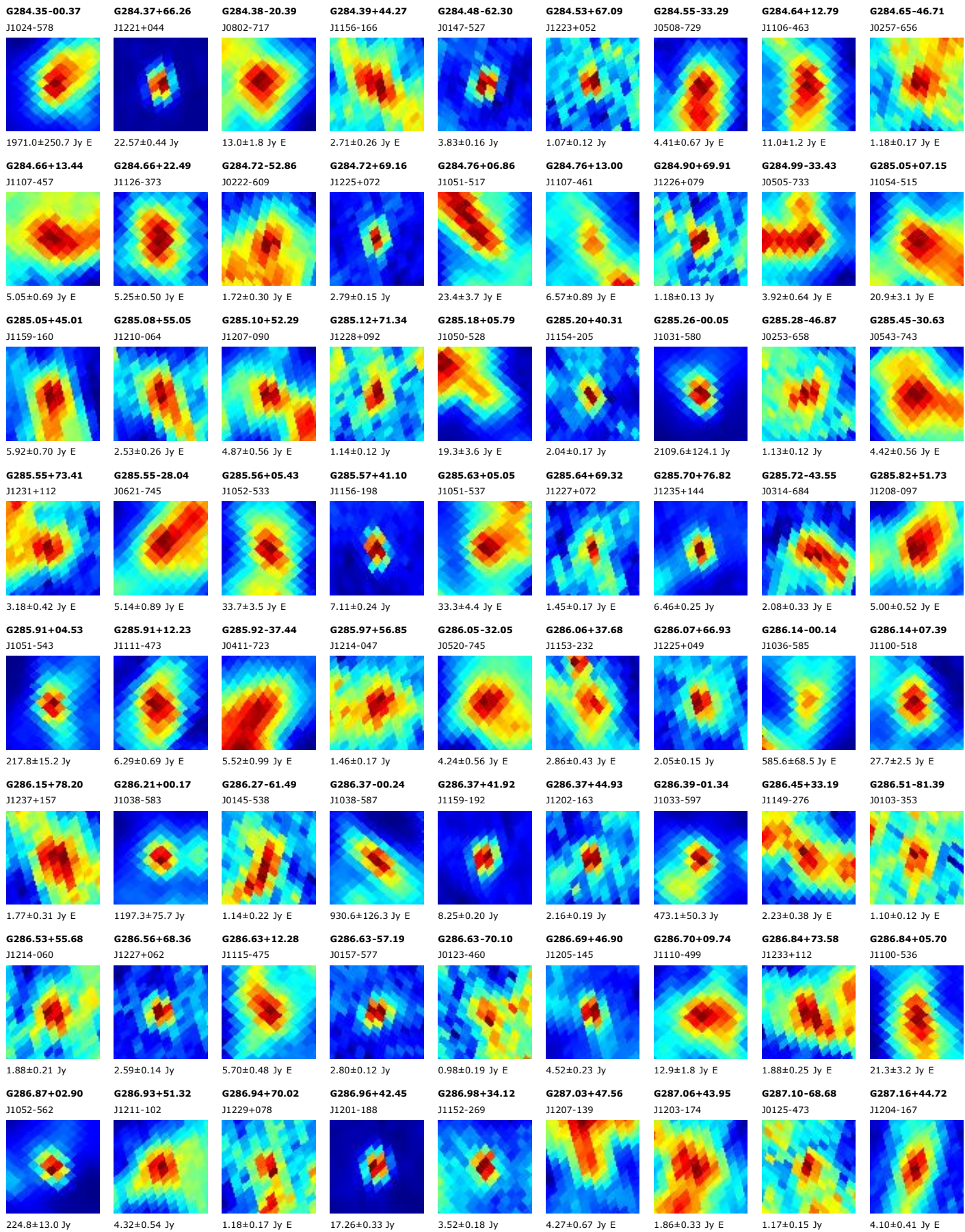

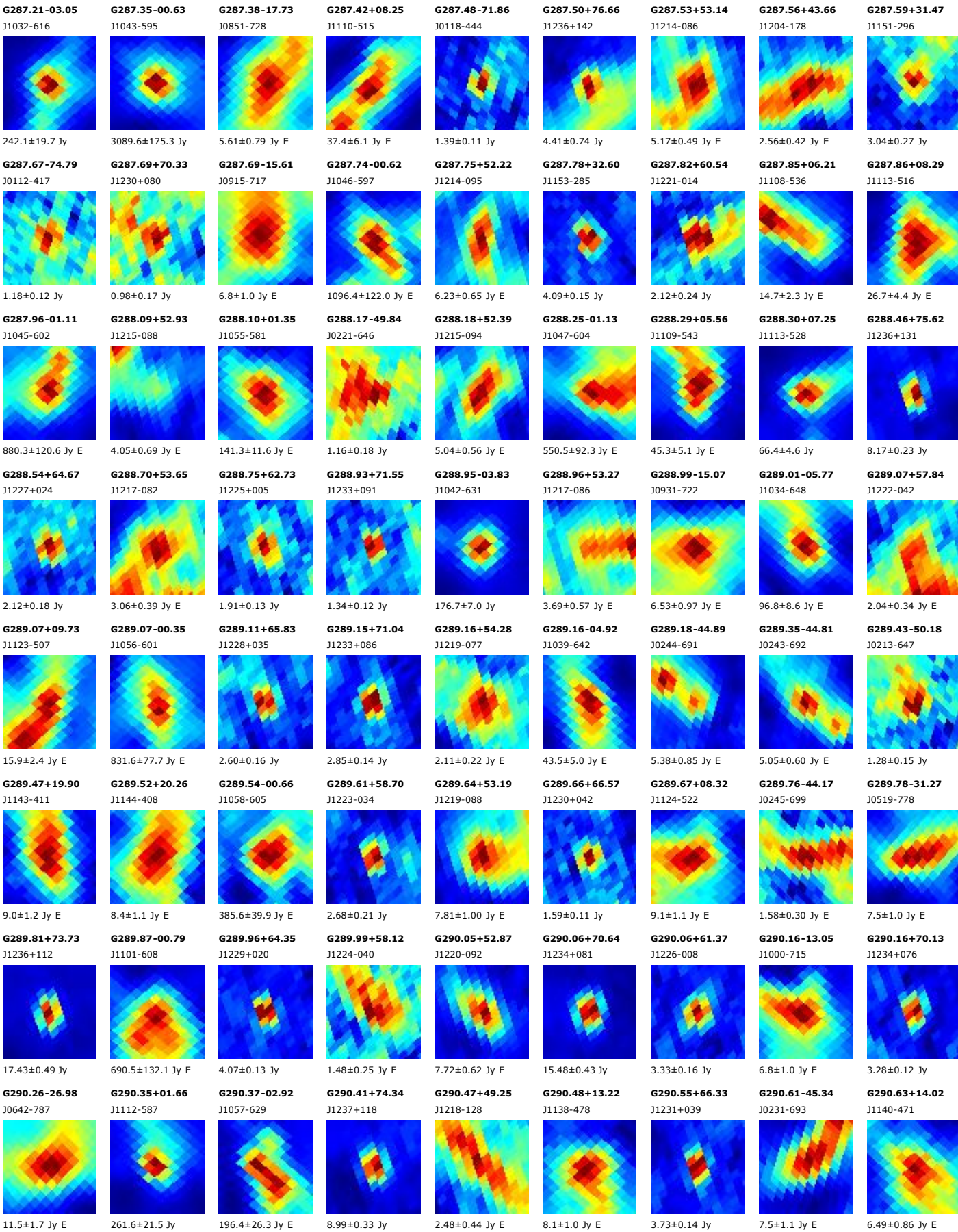

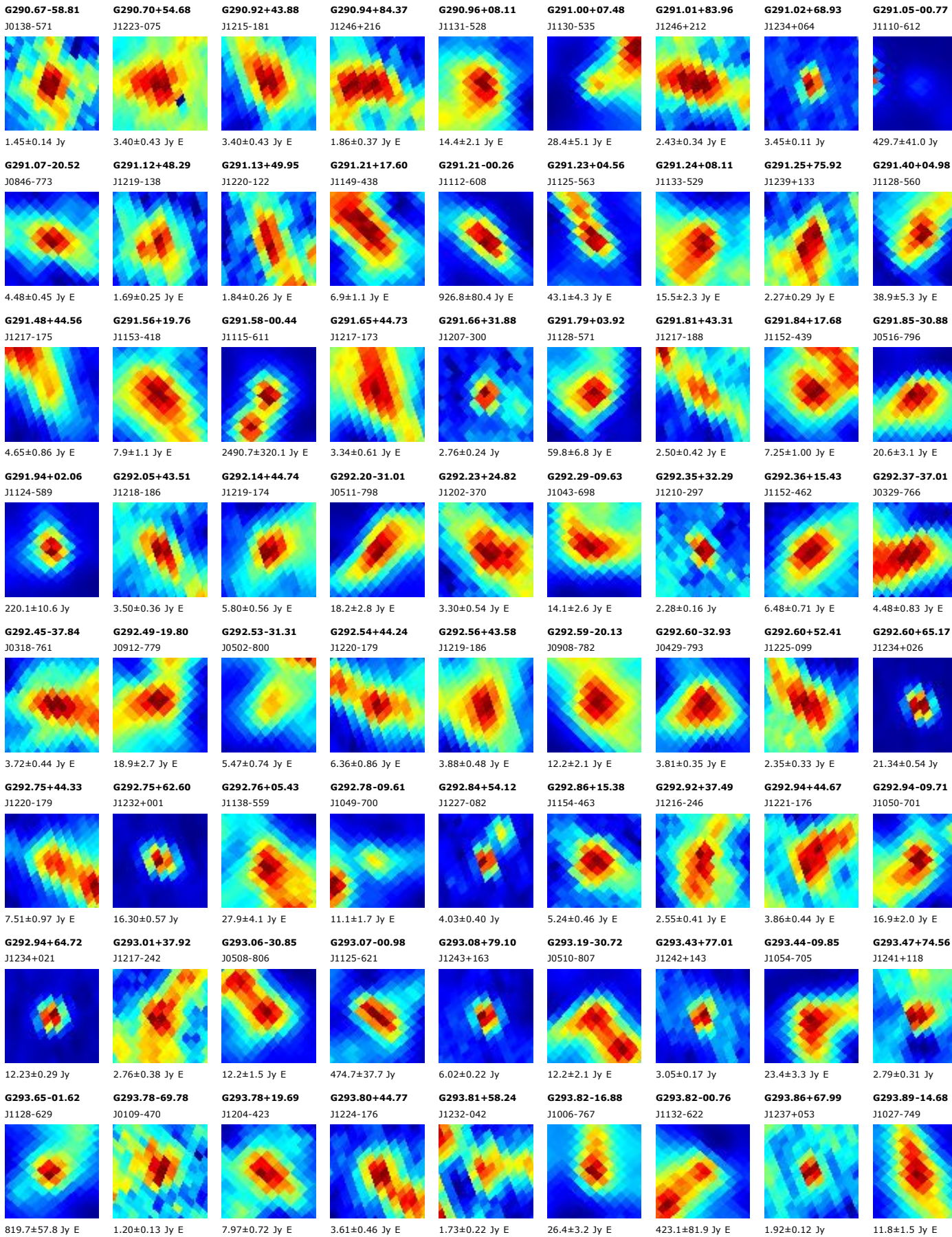

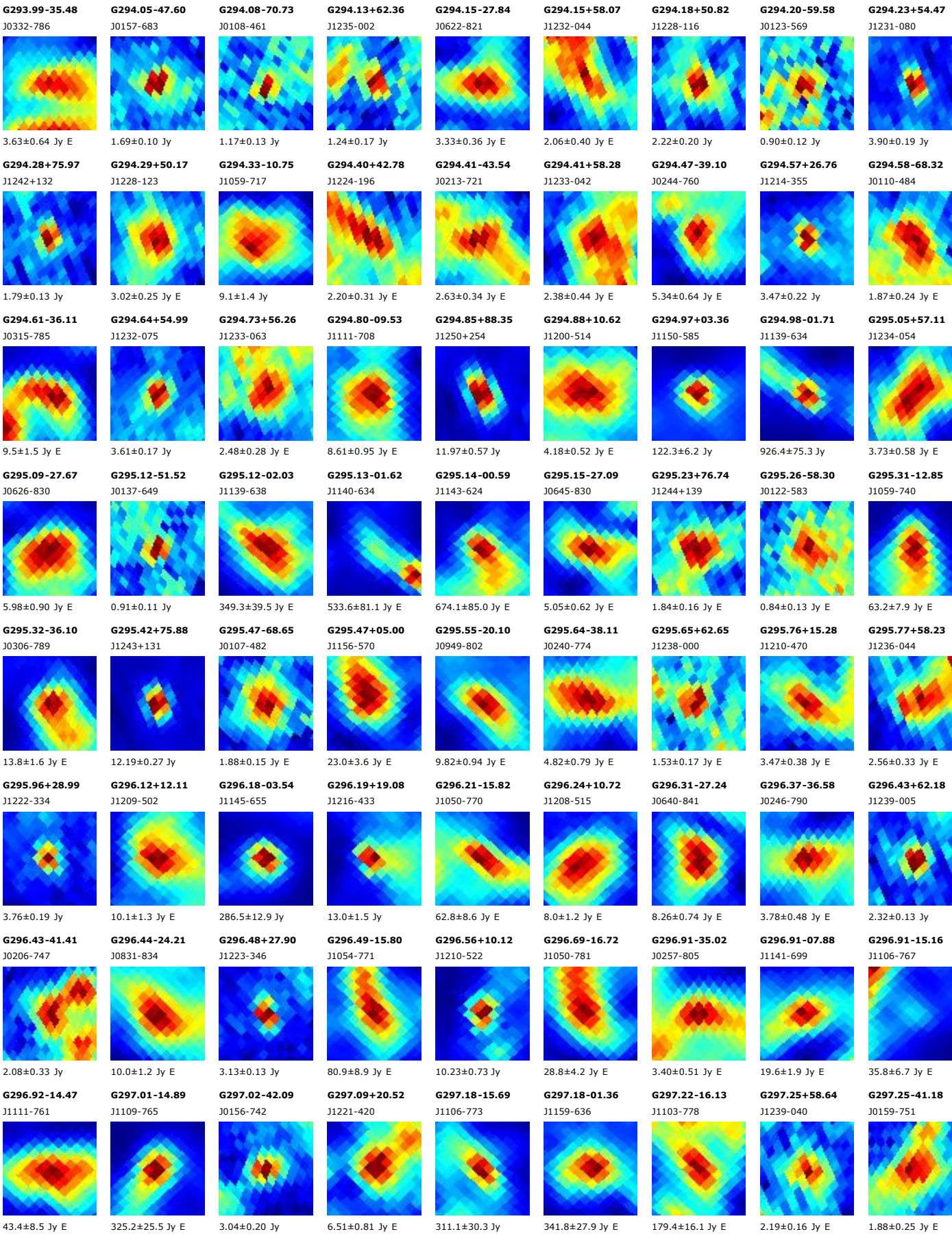

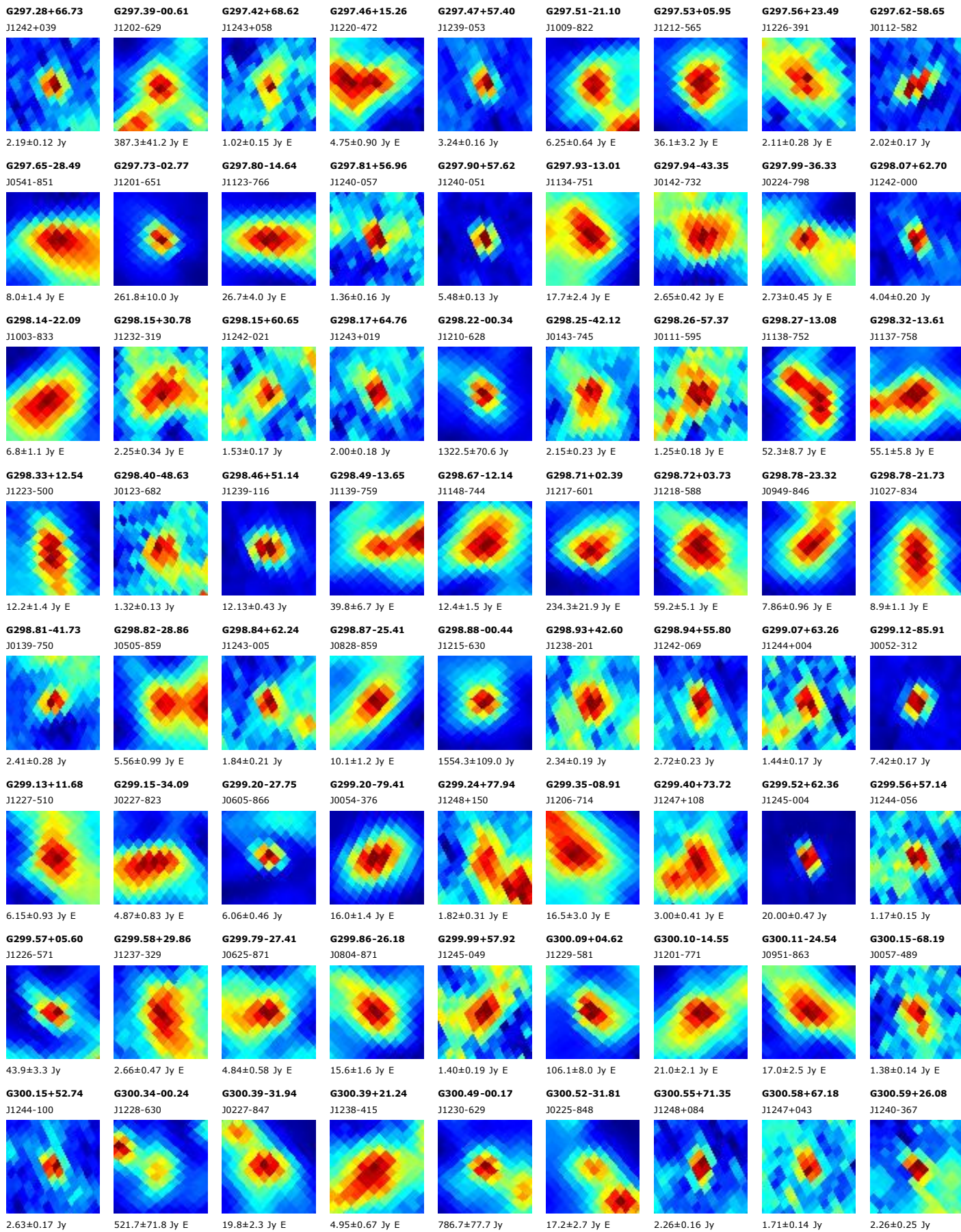

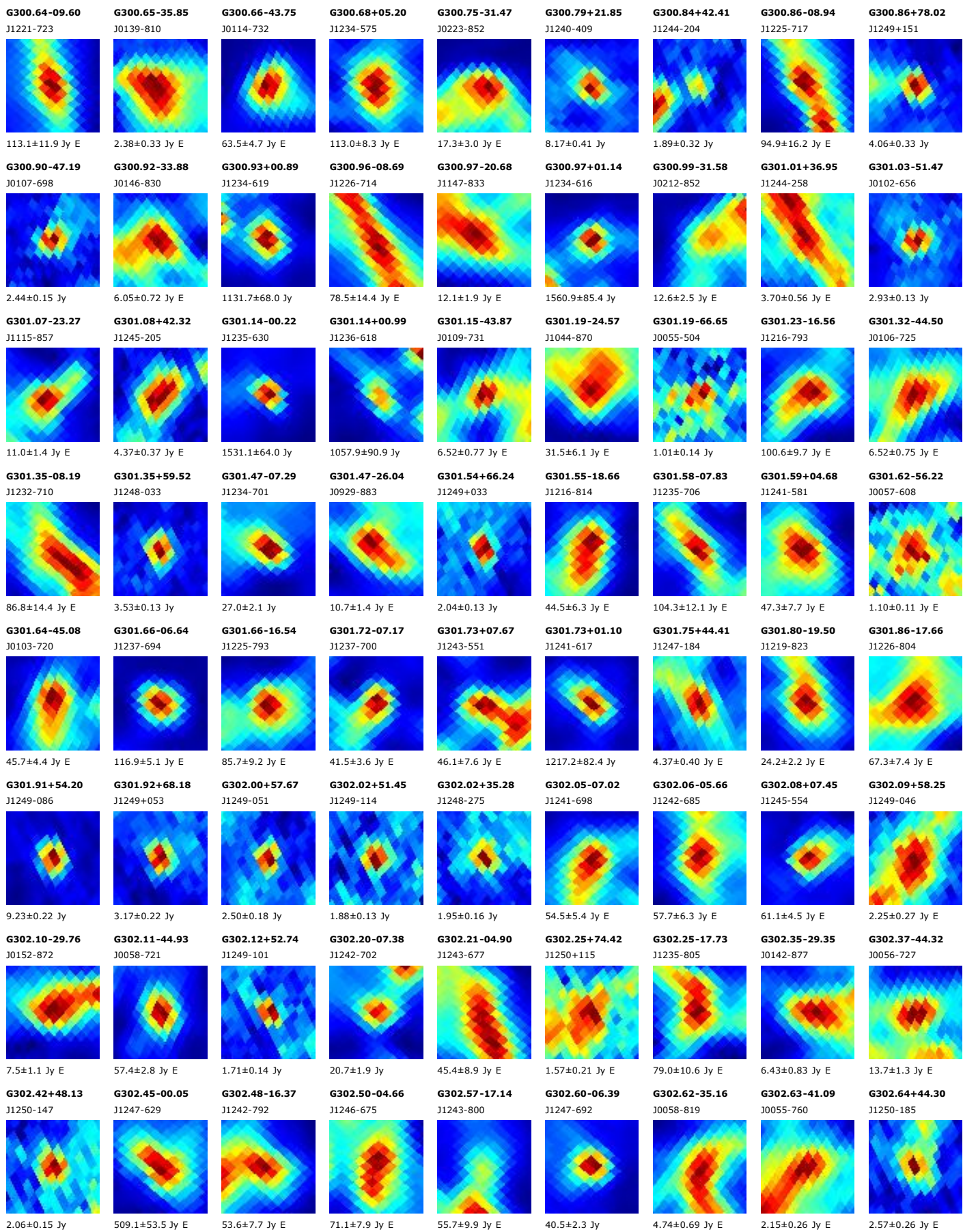

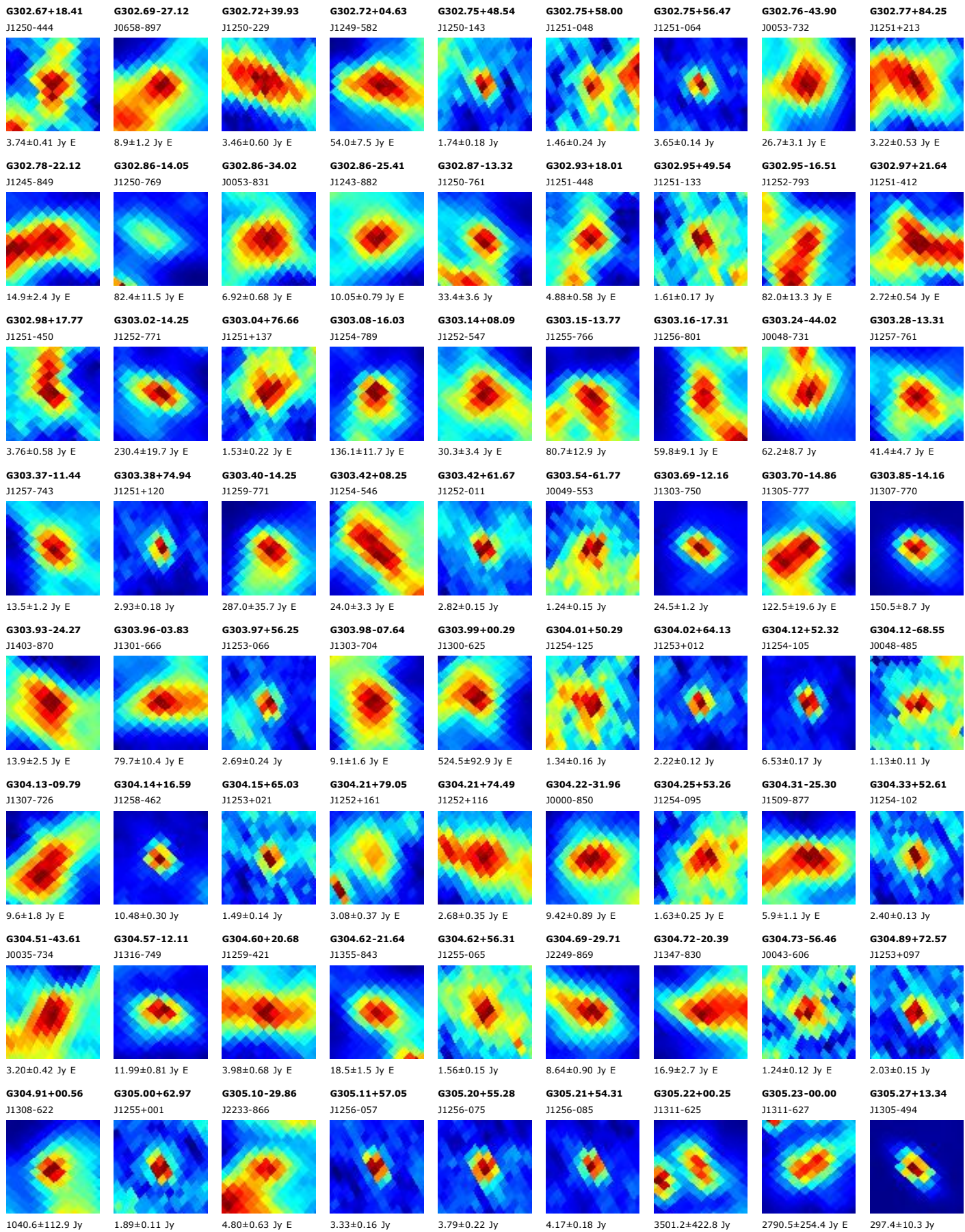

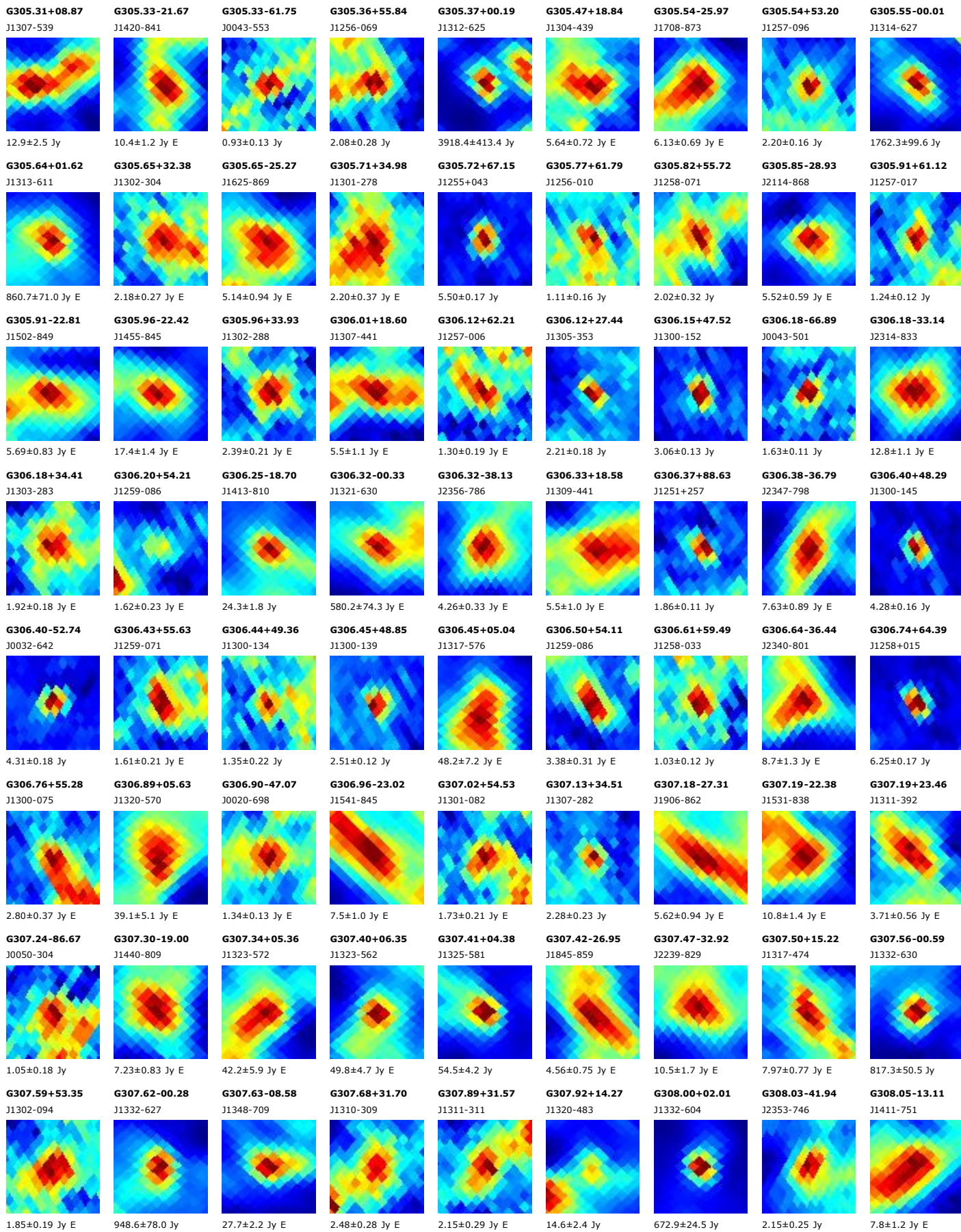

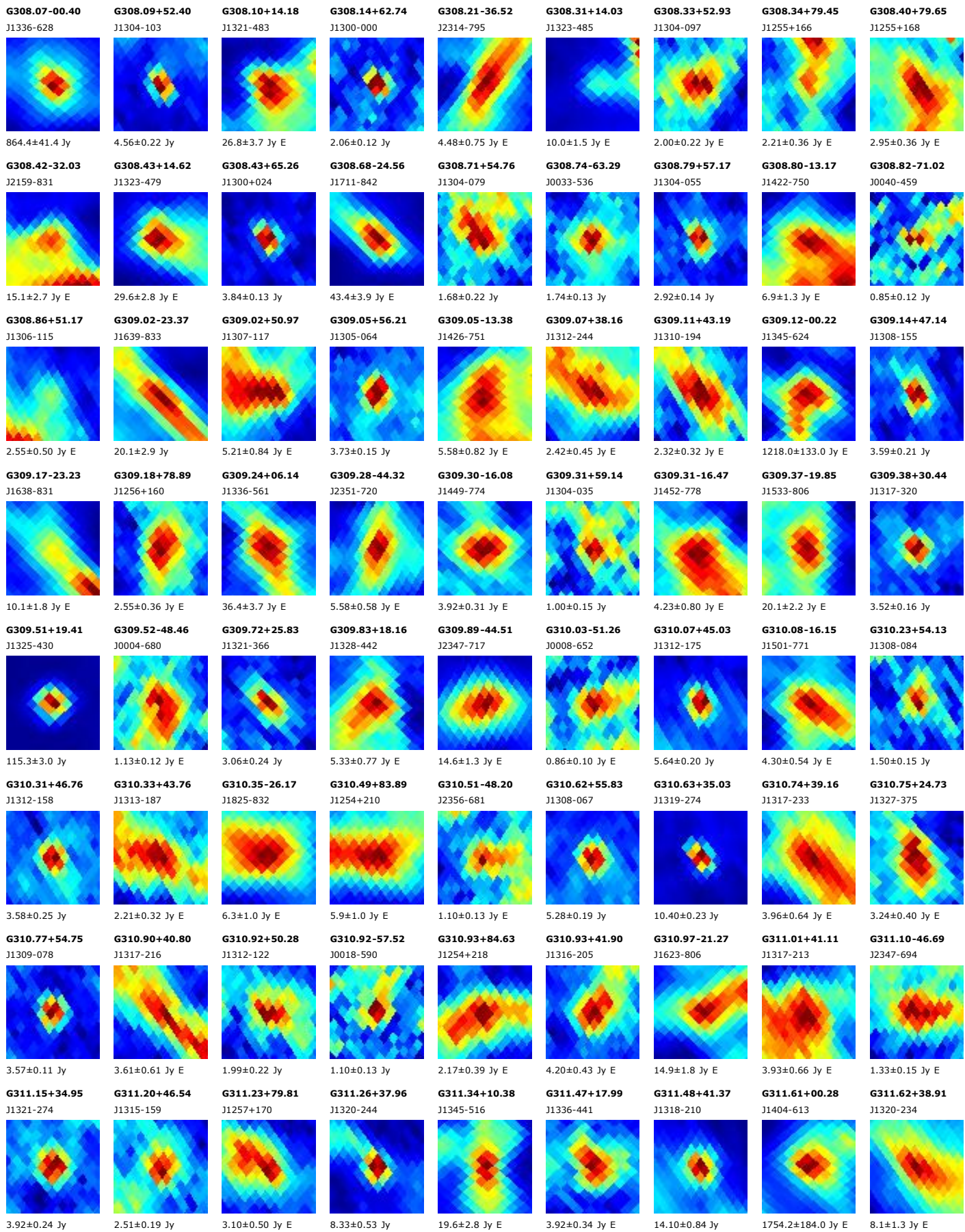

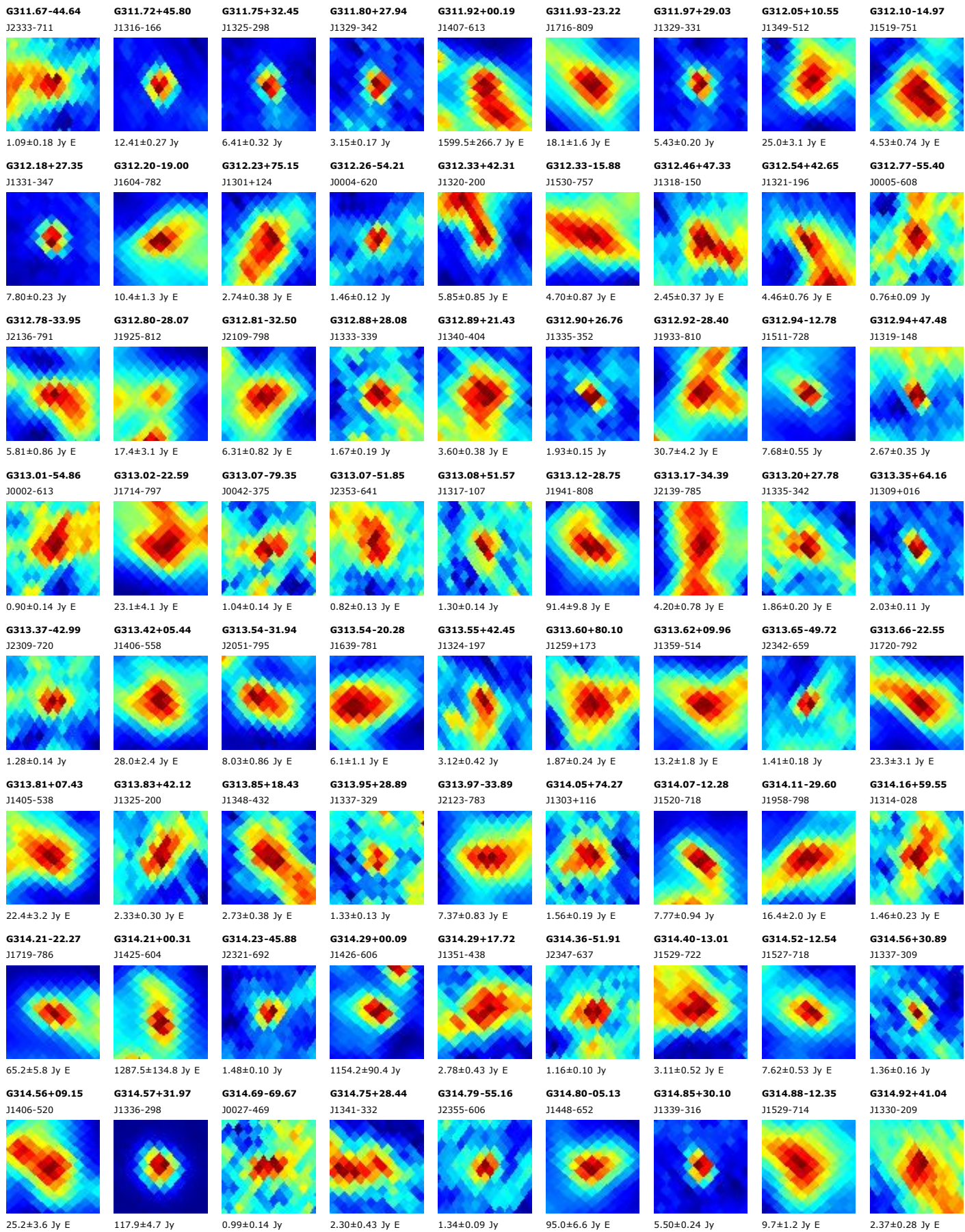

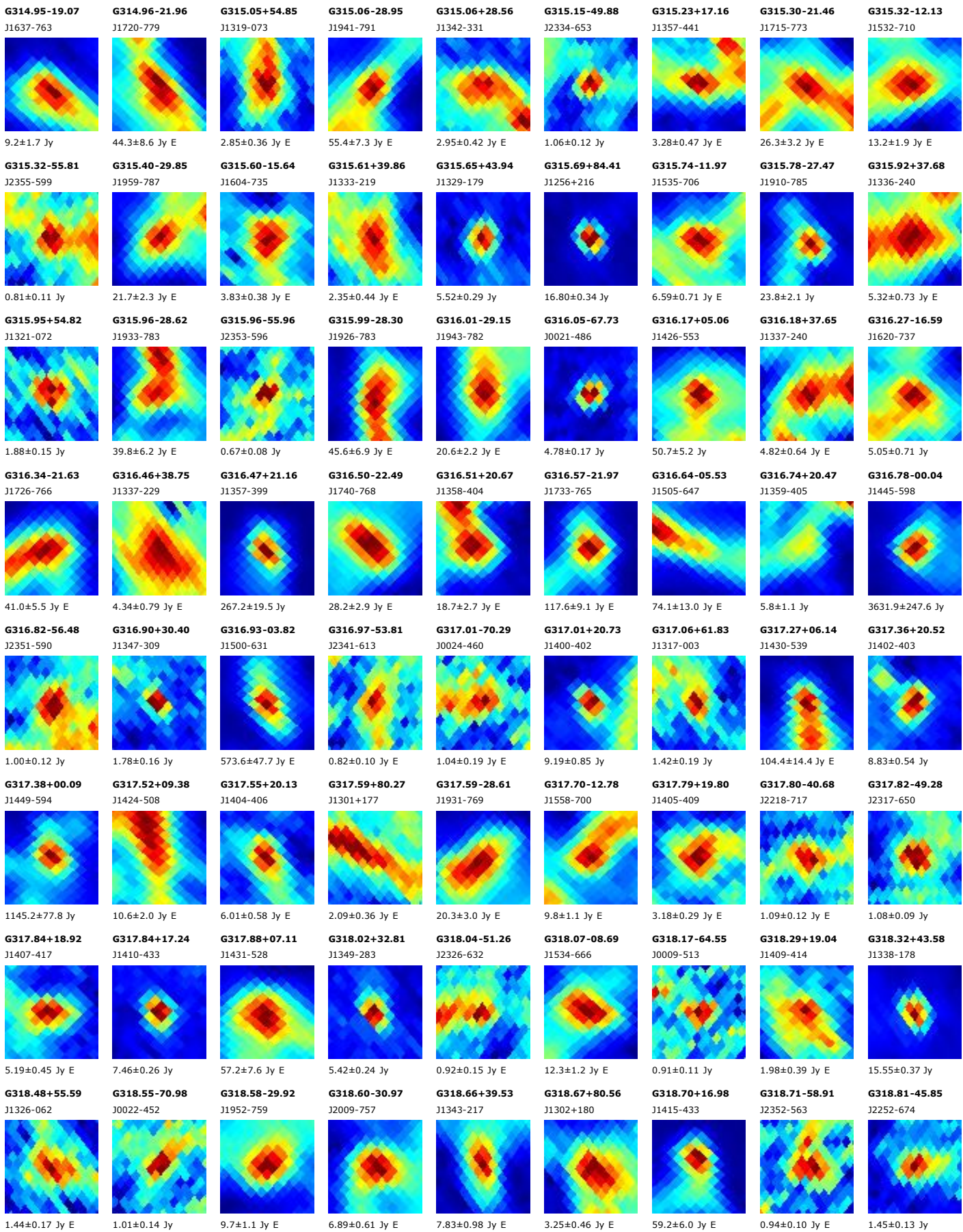

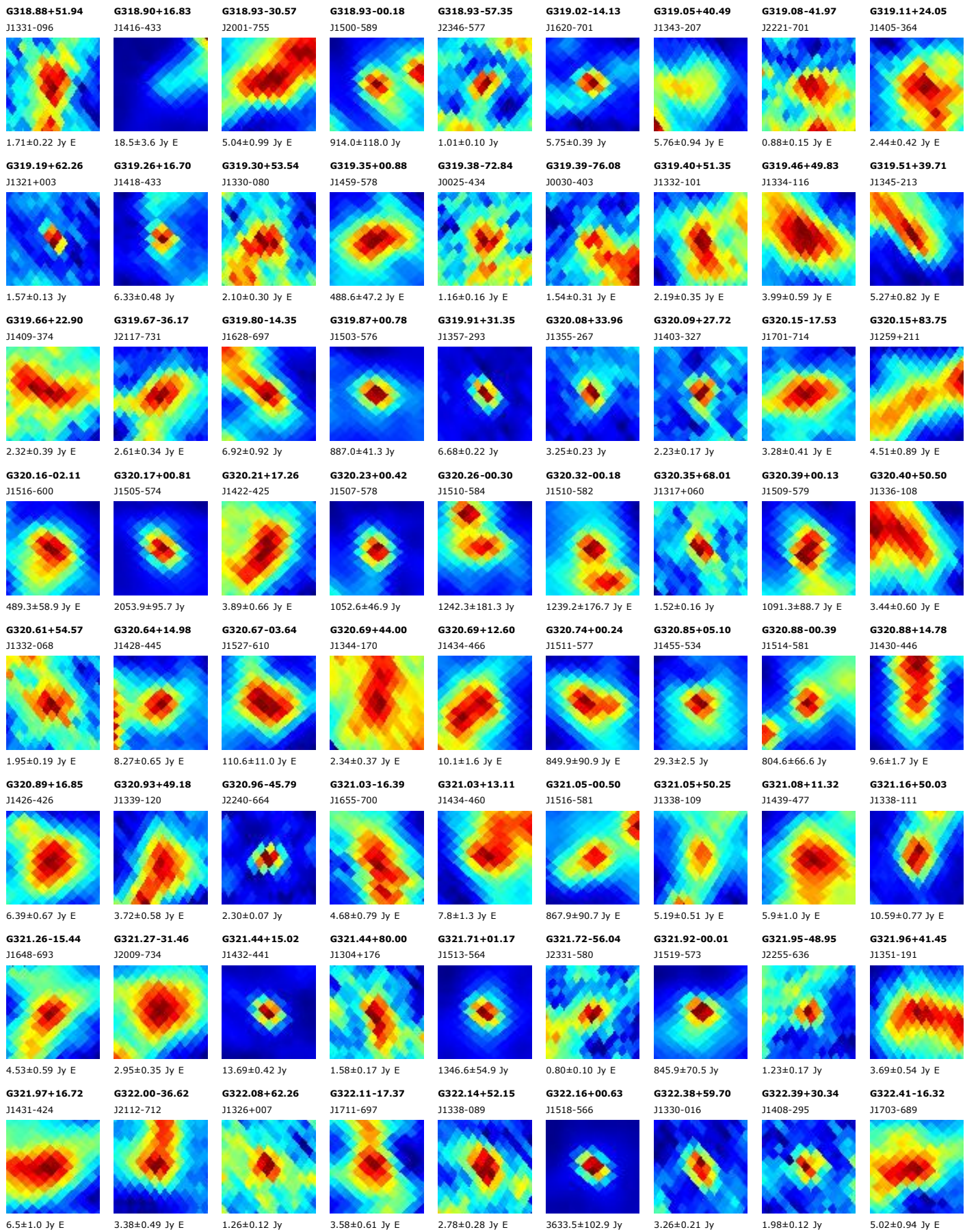

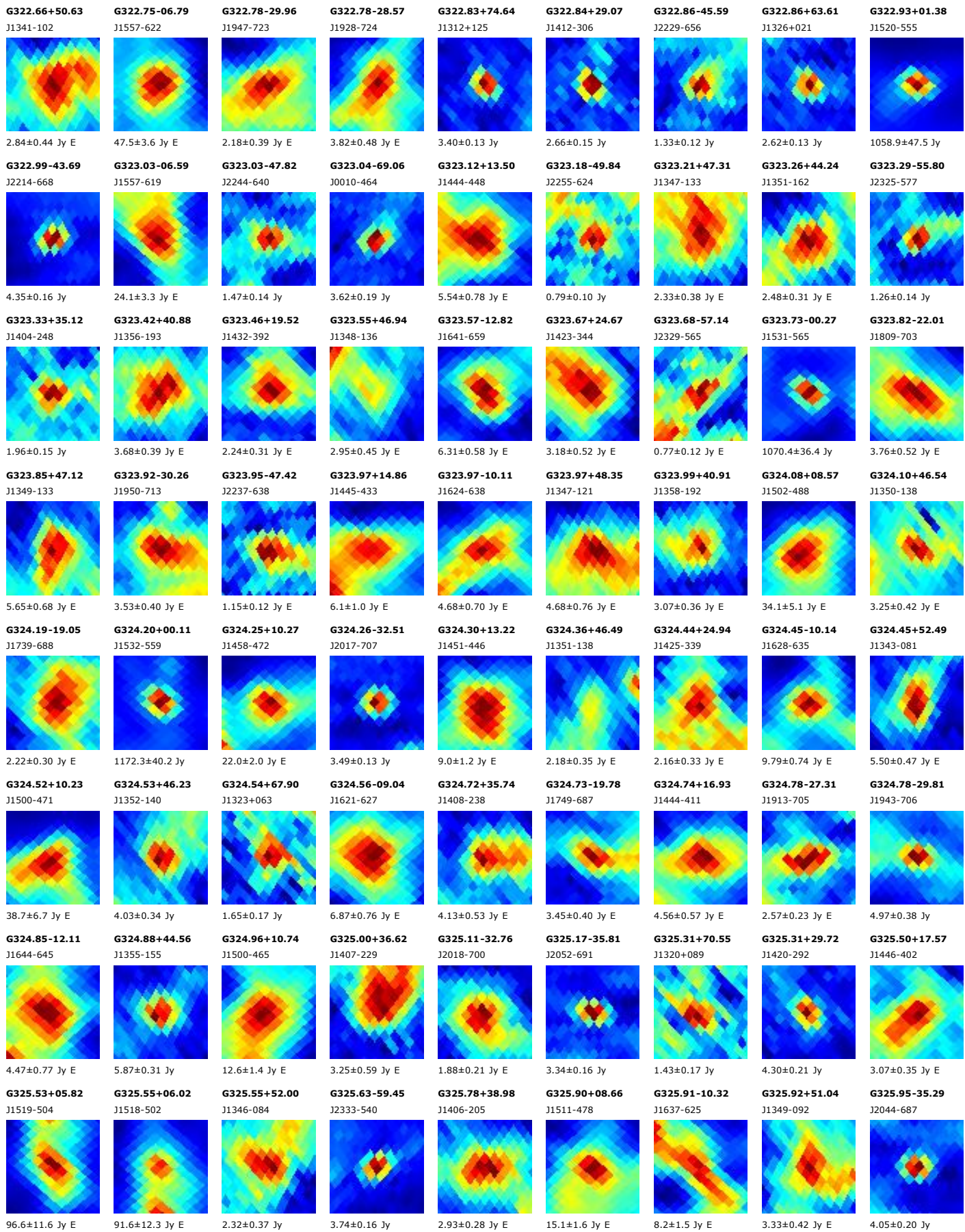

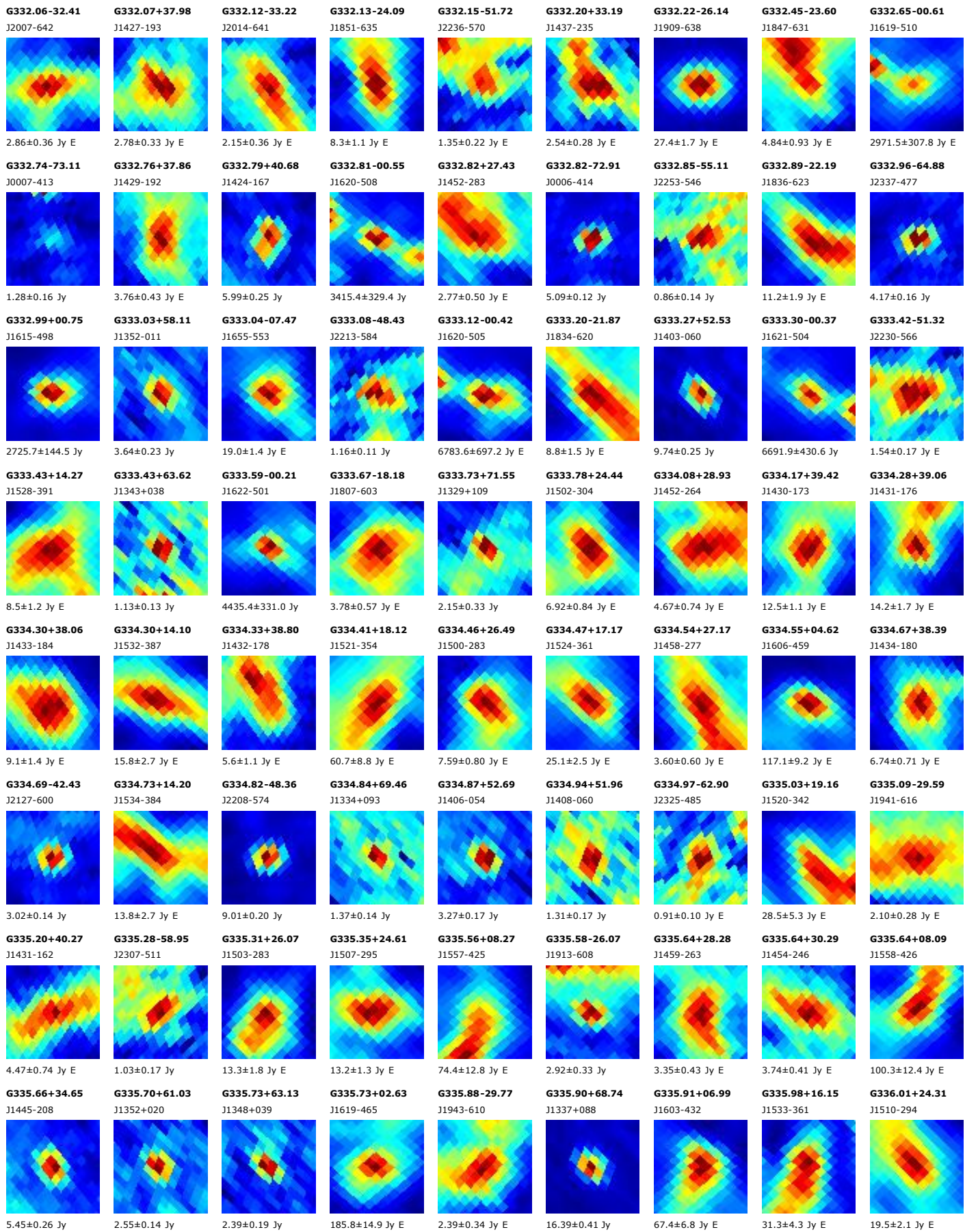

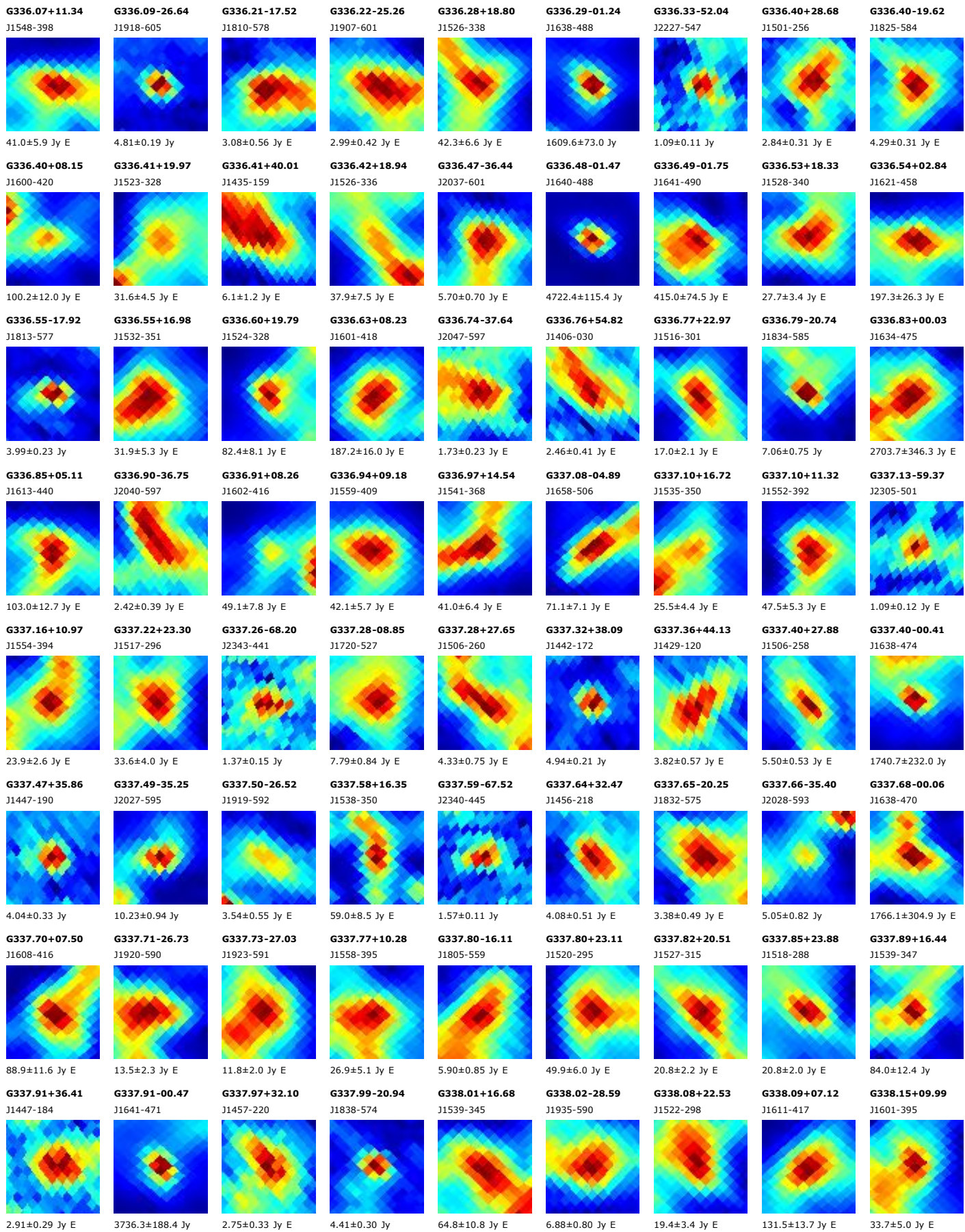

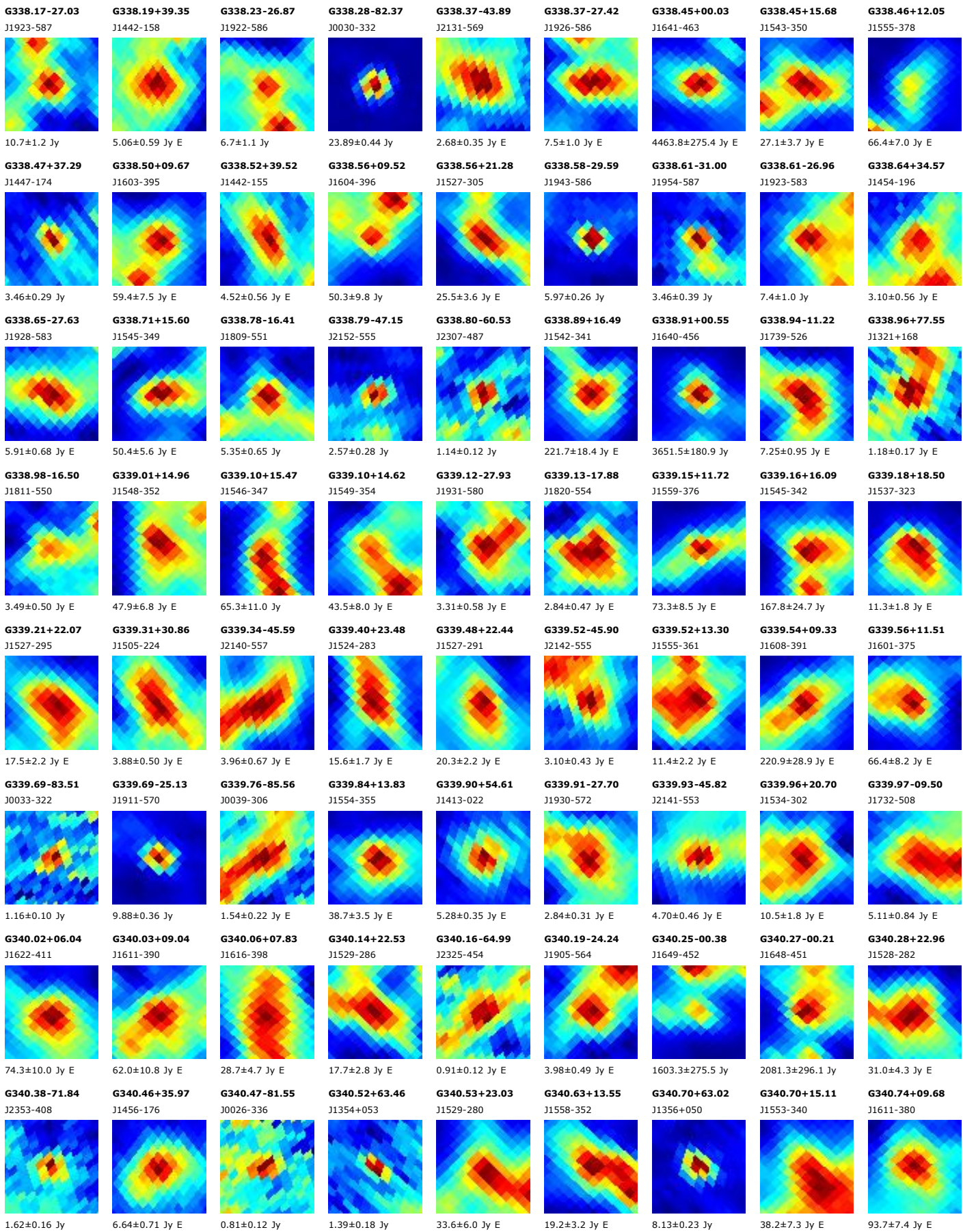

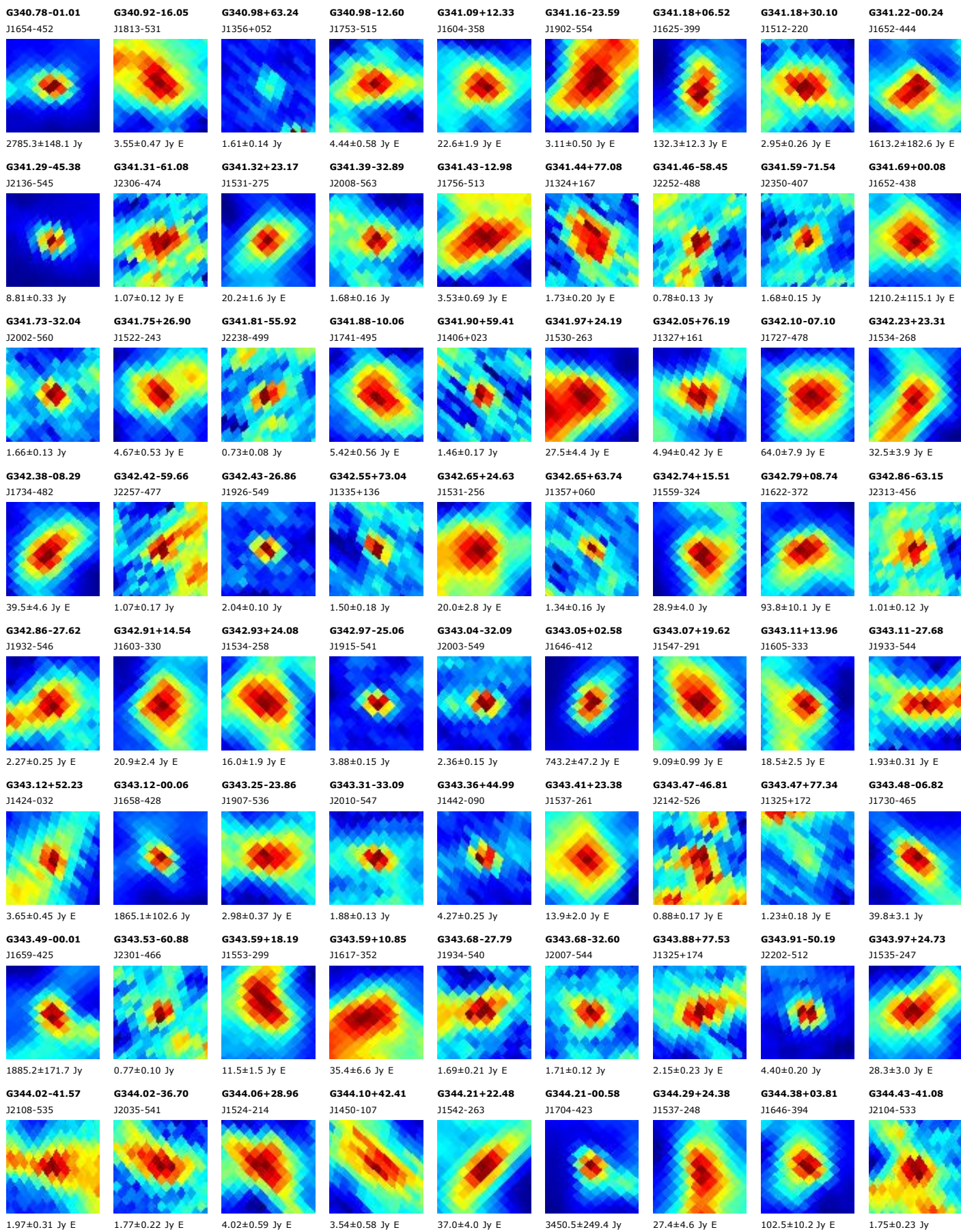

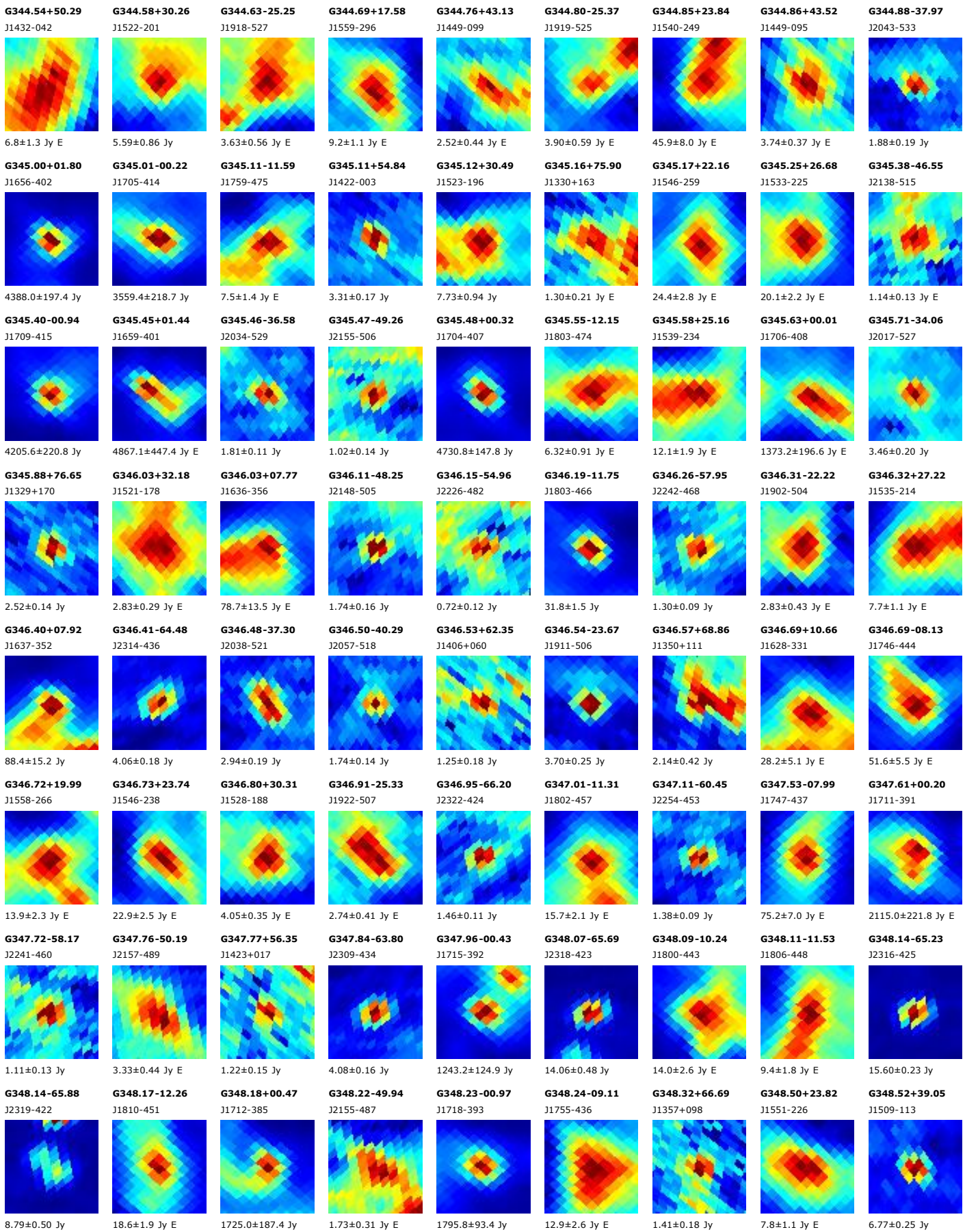

G348.54-00.97
J1719-390

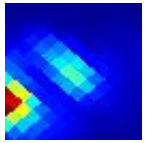

2215.7±344.1 Jy

G348.61-50.60
J2159-483

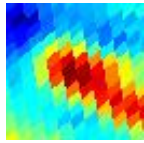

3.19±0.39 Jy E

G348.65-72.48
J2347-384

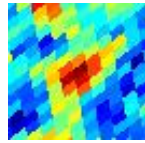

1.18±0.15 Jy E

G348.71-01.04
J1720-389

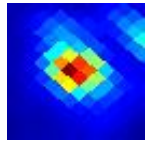

6525.1±280.2 Jy

G348.73-51.93
J2206-478

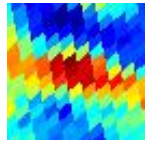

1.61±0.22 Jy E

G348.77+42.55
J1500-085

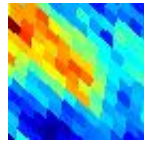

1.95±0.33 Jy E

G348.83+61.91
J1410+063

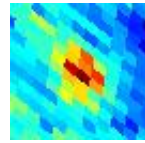

1.80±0.12 Jy

G348.89-46.16
J2132-492

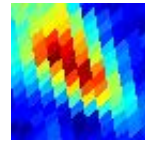

2.84±0.41 Jy E

G348.99+58.03
J1421+034

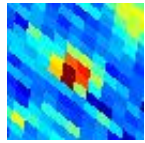

1.81±0.14 Jy

G349.00-04.10
J1734-404

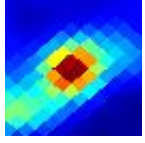

138.9±10.4 Jy E

G349.00+11.27
J1633-310

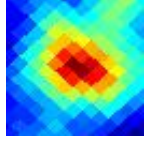

9.35±0.93 Jy E

G349.09-81.95
J0023-325

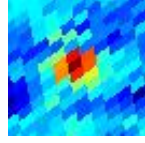

1.19±0.11 Jy

G349.10+22.13
J1558-235

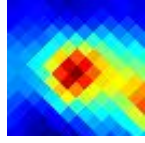

17.5±1.8 Jy E

G349.13+00.10
J1716-379

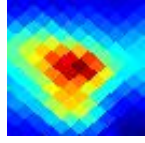

2030.3±223.3 Jy E

G349.22-53.08
J2212-472

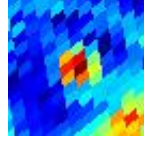

1.08±0.09 Jy

G349.22+65.33
J1402+090

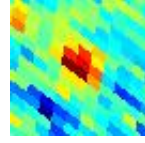

1.14±0.15 Jy

G349.25-24.73
J1921-485

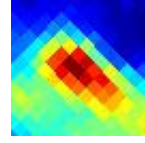

5.17±0.82 Jy E

G349.26+58.56
J1420+039

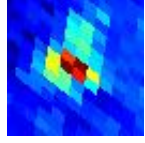

3.94±0.26 Jy

G349.34-36.85
J2035-498

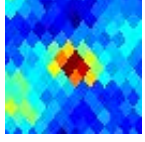

1.40±0.12 Jy

G349.37-63.23
J2305-431

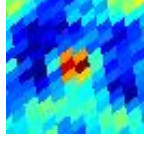

0.95±0.13 Jy

G349.42+27.78
J1542-192

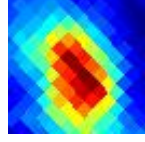

6.99±0.89 Jy E

G349.43-23.69
J1915-480

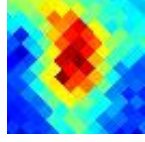

2.38±0.31 Jy E

G349.44-11.58
J1810-437

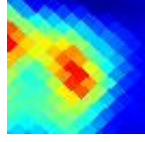

14.7±2.3 Jy E

G349.48-44.47
J2122-491

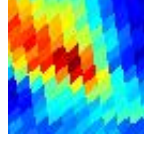

1.50±0.25 Jy E

G349.58-52.58
J2209-471

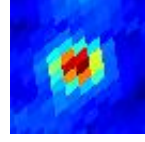

3.88±0.13 Jy

G349.60-48.68
J2146-482

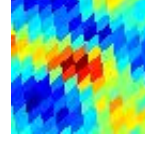

1.12±0.15 Jy E

G349.62+36.21
J1519-128

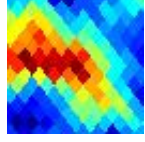

2.27±0.40 Jy E

G349.64-24.76
J1922-481

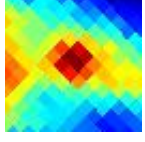

2.37±0.29 Jy E

G349.66-11.50
J1810-435

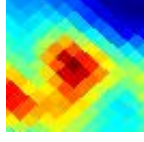

21.0±3.1 Jy E

G349.81-03.55
J1734-394

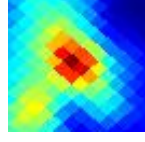

100.6±12.3 Jy E

G349.89+12.76
J1631-294

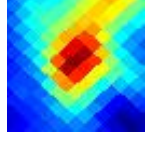

48.6±5.0 Jy E

G349.94-38.70
J2046-493

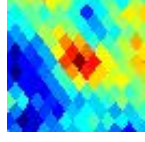

1.09±0.16 Jy E

G349.99+43.12
J1501-075

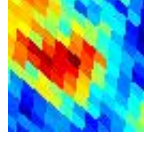

2.71±0.40 Jy E

G350.04-58.72
J2241-447

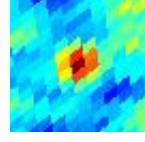

1.03±0.08 Jy

G350.05+11.27
J1636-303

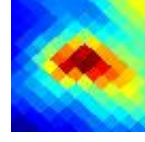

23.0±2.4 Jy E

G350.13-03.63
J1735-392

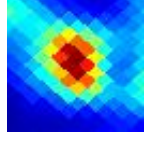

149.2±9.7 Jy E

G350.18-15.46
J1831-447

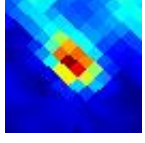

8.63±0.62 Jy

G350.19-62.47
J2300-431

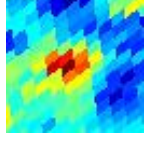

1.08±0.13 Jy

G350.20+65.48
J1403+094

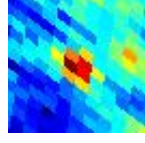

1.22±0.20 Jy

G350.24-24.58
J1921-475

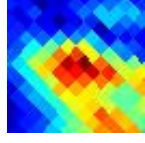

1.86±0.30 Jy E

G350.24-61.80
J2257-433

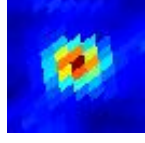

4.68±0.19 Jy

G350.27-55.16
J2222-459

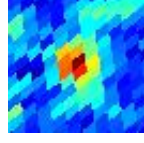

1.03±0.10 Jy

G350.30-54.84
J2220-460

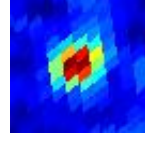

3.04±0.10 Jy

G350.34+12.17
J1634-295

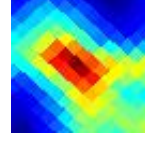

17.5±2.6 Jy E

G350.36+04.41
J1702-344

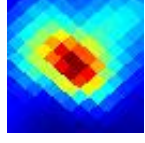

98.7±10.7 Jy E

G350.39-22.67
J1911-469

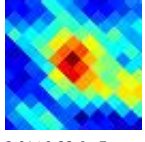

2.01±0.23 Jy E

G350.45-65.62
J2315-415

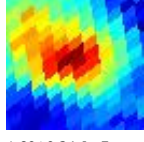

1.89±0.24 Jy E

G350.46+51.85
J1439-007

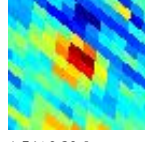

1.54±0.20 Jy

G350.48-14.46
J1827-440

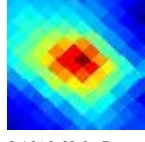

8.16±0.68 Jy E

G350.49+13.31
J1631-286

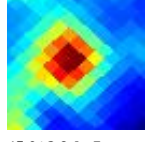

45.0±3.8 Jy E

G350.50+00.95
J1717-363

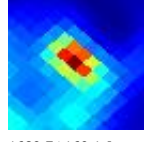

1689.7±160.1 Jy

G350.55+30.32
J1538-167

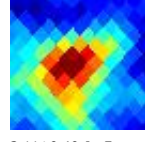

3.11±0.40 Jy E

G350.56-15.51
J1832-444

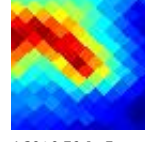

4.39±0.76 Jy E

G350.63-39.62
J2052-487

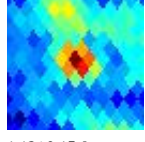

1.12±0.15 Jy

G350.75-41.06
J2100-485

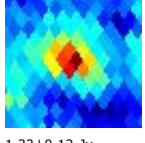

1.33±0.12 Jy

G350.79-26.42
J1933-475

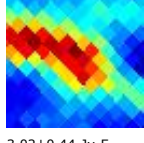

3.02±0.44 Jy E

G350.84-11.12
J1811-423

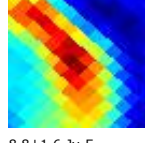

8.8±1.6 Jy E

G350.94+32.20
J1534-151

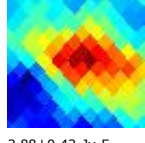

2.88±0.42 Jy E

G351.01+52.11
J1440-002

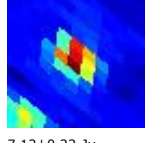

7.12±0.22 Jy

G351.02-09.18
J1802-412

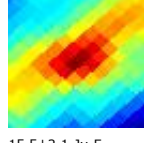

15.5±2.1 Jy E

G351.08-43.77
J2116-480

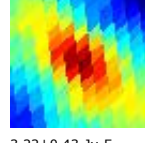

3.22±0.43 Jy E

G351.15-54.06
J2215-458

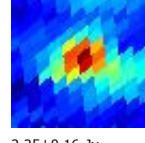

2.25±0.16 Jy

G351.16-53.17
J2210-460

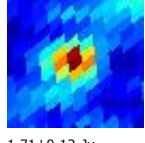

1.71±0.12 Jy

G351.18+58.52
J1423+045

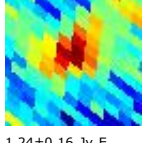

1.24±0.16 Jy E

G351.20-41.97
J2106-481

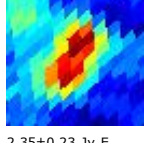

2.35±0.23 Jy E

G351.22+51.97
J1440-003

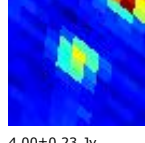

4.00±0.23 Jy

G351.24+05.14
J1702-332

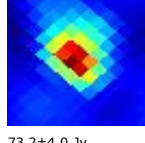

73.2±4.0 Jy

G351.24-34.44
J2020-482

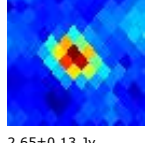

2.65±0.13 Jy

G351.34+83.78
J1311+229

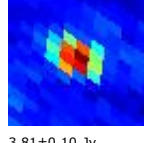

3.81±0.10 Jy

G351.38+12.45
J1636-285



30.4±3.9 Jy E

G351.57+00.18
J1723-359

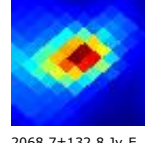

2068.7±132.8 Jy E

G351.58-00.35
J1725-362

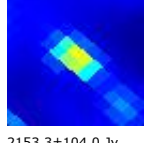

2153.3±104.0 Jy

G351.59+13.32
J1634-278

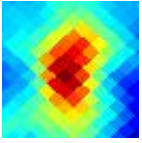

23.2±2.4 Jy E

G351.70-71.60
J2341-381

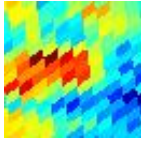

1.02±0.19 Jy E

G351.77-00.53
J1726-361

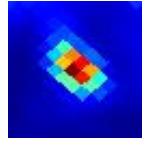

4930.9±156.5 Jy

G351.77-66.07
J2316-408

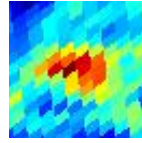

1.17±0.10 Jy E

G351.93-61.87
J2255-426

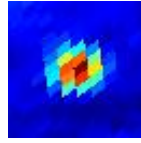

4.56±0.14 Jy

G351.98+56.04
J1431+030

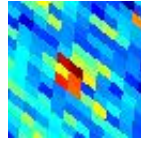

1.18±0.13 Jy

G352.16-48.94
J2146-465

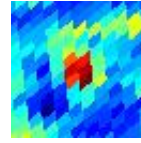

1.08±0.12 Jy

G352.23-30.99
J2000-470

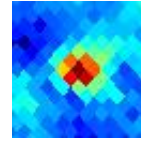

2.34±0.14 Jy

G352.23-20.86
J1904-447

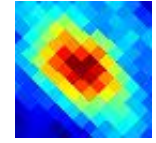

3.64±0.36 Jy E

G352.29-36.06
J2030-474

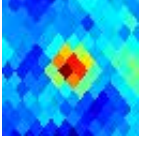

1.57±0.11 Jy

G352.30+09.73
J1648-296

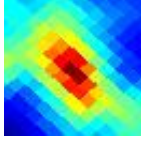

19.0±2.3 Jy E

G352.33-43.57
J2115-472

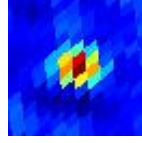

3.14±0.13 Jy

G352.41-65.41
J2312-409

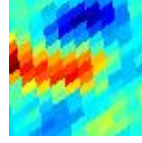

1.37±0.23 Jy E

G352.51-42.81
J2110-471

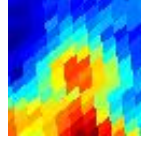

1.68±0.30 Jy E

G352.58-14.25
J1830-421

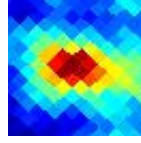

3.43±0.35 Jy E

G352.76+05.03
J1707-321

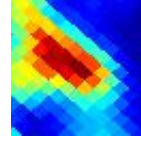

46.4±7.0 Jy E

G352.85+58.04
J1427+047

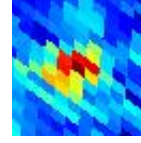

2.13±0.20 Jy

G352.86+18.15
J1621-237

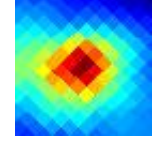

184.0±16.2 Jy E

G352.86-62.58
J2258-419

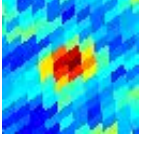

1.09±0.08 Jy

G352.98+70.85
J1351+140

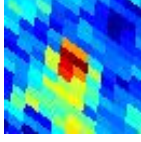

1.40±0.16 Jy

G353.02+00.53
J1725-345

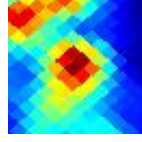

2412.4±242.5 Jy

G353.04-30.75
J2000-463

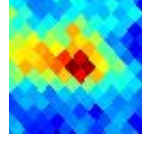

1.57±0.19 Jy E

G353.07+16.91
J1626-243

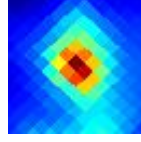

2499.9±142.7 Jy

G353.12-21.99
J1911-443

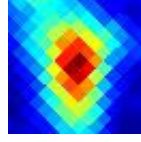

9.9±1.0 Jy E

G353.15+54.45
J1437+022

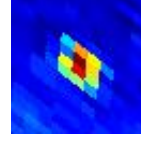

5.66±0.20 Jy

G353.20+00.92
J1724-341

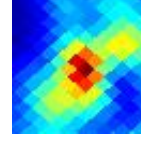

2334.0±280.3 Jy E

G353.30-25.93
J1933-452

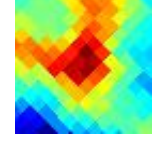

2.38±0.30 Jy E

G353.31-38.30
J2044-467

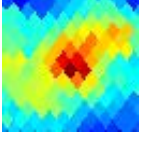

1.29±0.18 Jy E

G353.32-14.36
J1832-415

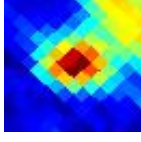

4.39±0.41 Jy E

G353.40-00.36
J1730-346

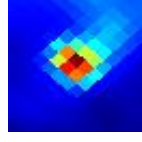

4194.3±223.5 Jy

G353.43-38.05
J2042-466

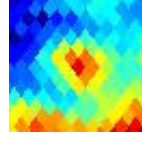

1.28±0.18 Jy

G353.43-40.63
J2057-465

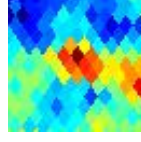

0.95±0.14 Jy E

G353.46+15.49
J1632-250

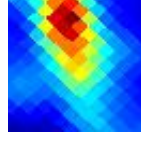

456.6±87.5 Jy E

G353.46+36.48
J1528-105

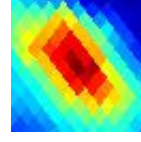

7.3±1.0 Jy E

G353.49-23.83
J1921-445

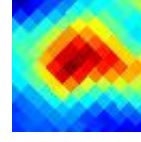

6.13±0.70 Jy E

G353.51-42.32
J2107-464

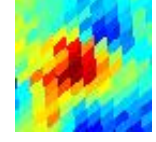

1.36±0.20 Jy E

G353.53+15.71
J1631-248

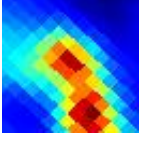

577.8±93.0 Jy E

G353.57-25.38
J1930-448

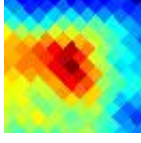

2.80±0.35 Jy E

G353.68+03.68
J1715-321

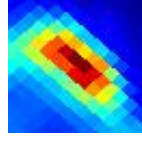

129.7±16.3 Jy E

G353.73+18.37
J1623-229

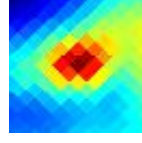

196.7±17.8 Jy E

G353.80-70.87
J2336-379

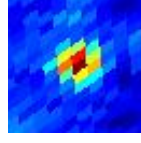

3.16±0.13 Jy

G353.93+15.83
J1632-244



1154.7±69.8 Jy

G353.97-17.11
J1847-419

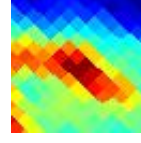

3.05±0.54 Jy E

G354.13-45.11
J2123-457

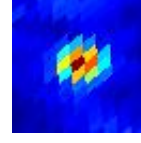

3.21±0.09 Jy

G354.15-71.14
J2337-377

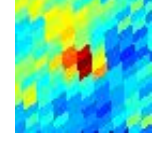

1.15±0.16 Jy

G354.18+15.32
J1634-246

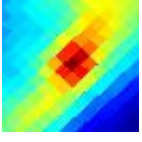

262.0±28.5 Jy E

G354.19+16.25
J1631-240

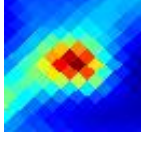

283.9±23.9 Jy E

G354.39+00.45
J1729-334

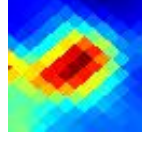

1934.7±192.2 Jy E

G354.41-63.80
J2302-408

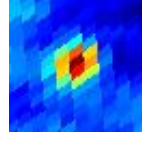

2.59±0.14 Jy

G354.42+56.74
J1433+044

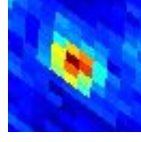

3.65±0.20 Jy

G354.45+16.15
J1632-238

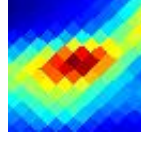

160.8±27.0 Jy E

G354.46-25.64
J1933-441

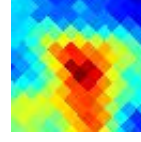

2.98±0.43 Jy E

G354.50+52.84
J1444+016

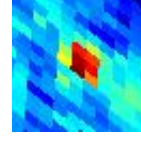

2.57±0.19 Jy

G354.54+09.44
J1656-280

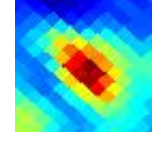

12.1±1.1 Jy E

G354.56+09.09
J1657-282

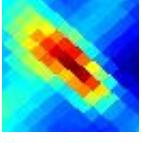

15.3±2.6 Jy E

G354.70+76.43
J1336+183

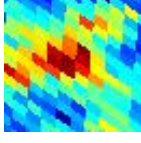

1.23±0.21 Jy E

G354.78+00.34
J1731-331

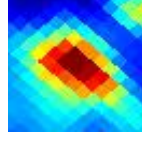

2662.8±264.2 Jy E

G354.80-62.75
J2257-410

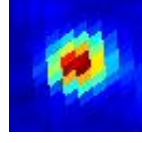

7.86±0.30 Jy

G354.82+16.07
J1634-236

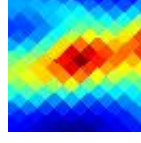

103.9±15.7 Jy E

G354.94+09.54
J1656-276

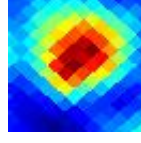

14.7±2.0 Jy E

G354.96+52.95
J1444+019

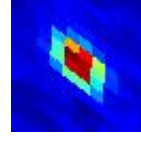

9.80±0.31 Jy

G355.22-32.87
J2013-448

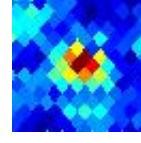

1.53±0.11 Jy

G355.26-60.49
J2245-416

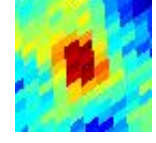

1.15±0.09 Jy E

G355.26+32.89
J1542-120

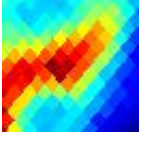

6.01±0.92 Jy E

G355.34-33.71
J2018-448

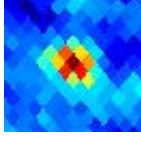

2.33±0.14 Jy

G355.34+48.41
J1458-011

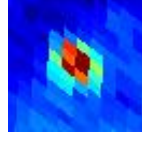

7.56±0.35 Jy

G355.40+22.61
J1614-189

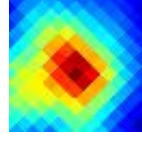

73.0±8.9 Jy E

G355.41+22.11
J1615-193

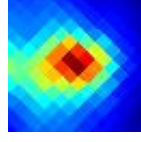

99.6±8.2 Jy E

G355.43-33.40
J2016-446

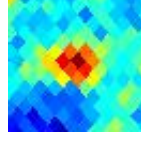

1.39±0.12 Jy

G355.50-51.72
J2159-438

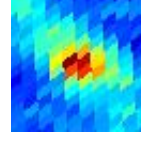

1.64±0.14 Jy

G355.50-23.97
J1925-428

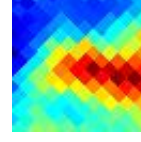

2.68±0.51 Jy E

G355.52-44.14
J2117-448

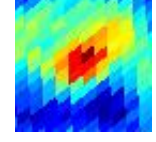

1.

G355.55+20.67

J1620-201

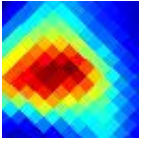

145.5±23.7 Jy E

G355.56-32.90

J2013-445

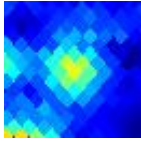

1.89±0.16 Jy

G355.57-86.04

J0036-294

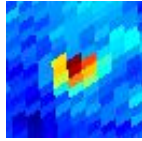

2.14±0.14 Jy

G355.57-75.22

J2353-353

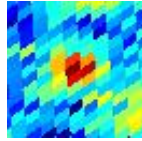

0.87±0.11 Jy

G355.67+58.24

J1431+059

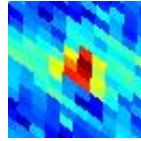

1.39±0.17 Jy

G355.67-72.92

J2343-364

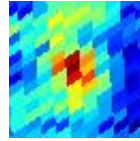

1.24±0.15 Jy E

G355.73-33.15

J2015-444

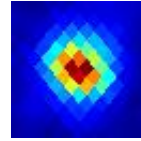

11.25±0.53 Jy

G355.77+31.47

J1548-127

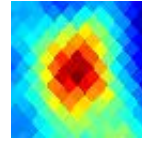

6.17±0.64 Jy E

G355.78-32.87

J2013-443

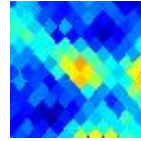

1.28±0.15 Jy

G355.89+57.37

J1433+054

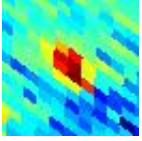

1.36±0.17 Jy

G355.99-02.76

J1746-337

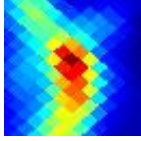

220.4±25.5 Jy E

G356.17+20.75

J1622-196

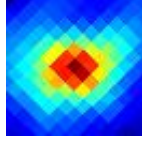

175.2±12.3 Jy E

G356.24-03.29

J1749-338

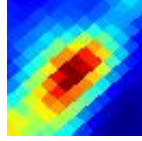

119.9±14.4 Jy E

G356.29-36.50

J2034-442

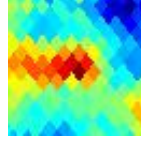

1.34±0.19 Jy E

G356.32-36.02

J2031-442

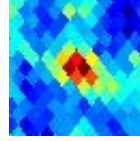

1.39±0.12 Jy

G356.35-58.45

J2234-417

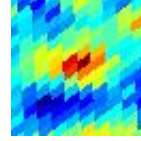

0.83±0.11 Jy E

G356.36+32.42

J1546-117

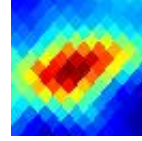

14.3±1.7 Jy E

G356.39-51.88

J2159-432

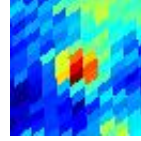

1.32±0.12 Jy

G356.40+16.64

J1636-221

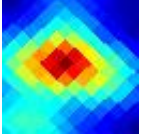

96.0±10.0 Jy E

G356.45+23.40

J1614-177

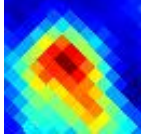

24.0±3.2 Jy E

G356.59-52.09

J2200-431

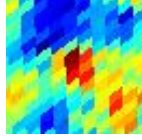

0.84±0.14 Jy

G356.68-21.27

J1913-409

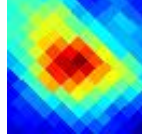

5.16±0.56 Jy E

G356.70-51.22

J2155-432

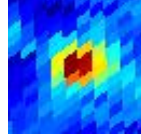

2.03±0.12 Jy

G356.73+32.81

J1546-112

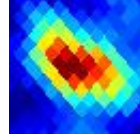

10.61±0.91 Jy E

G356.83+15.81

J1640-223

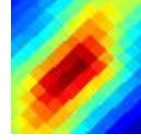

76.3±10.9 Jy E

G356.86-34.68

J2024-436

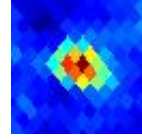

3.29±0.13 Jy

G356.90+15.76

J1640-223

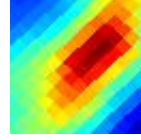

63.3±10.9 Jy E

G356.94+30.17

J1554-128

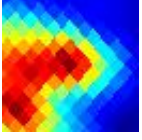

23.9±3.9 Jy E

G357.09+07.12

J1711-274

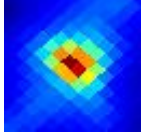

401.8±15.6 Jy

G357.17-64.16

J2302-395

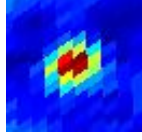

3.29±0.11 Jy

G357.22+19.99

J1627-194

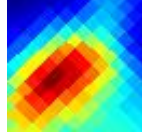

85.7±15.1 Jy E

G357.33+59.21

J1430+072

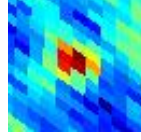

1.96±0.18 Jy

G357.40-41.85

J2104-435

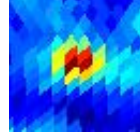

2.20±0.15 Jy

G357.42+56.36

J1439+053

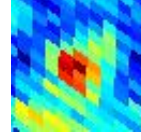

1.78±0.18 Jy

G357.60+06.51

J1714-273

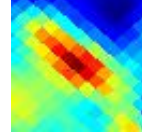

53.7±9.9 Jy E

G357.69-40.70

J2057-433

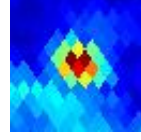

2.84±0.20 Jy

G357.76-11.65

J1829-364

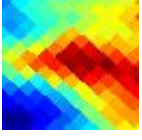

2.66±0.53 Jy E

G357.81-46.64

J2130-430

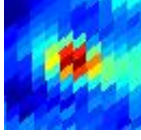

2.58±0.18 Jy

G357.92-58.60

J2233-409

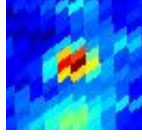

1.36±0.14 Jy

G357.95+55.34

J1442+048

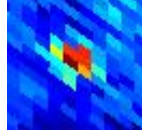

2.12±0.13 Jy

G358.00+13.15

J1652-230

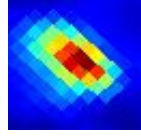

152.5±10.0 Jy E

G358.01-62.82

J2254-396

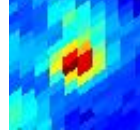

2.05±0.13 Jy

G358.09+31.35

J1553-113

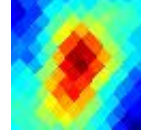

6.97±0.78 Jy E

G358.12-17.14

J1855-383

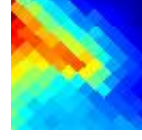

4.56±0.86 Jy E

G358.15+24.05

J1616-161

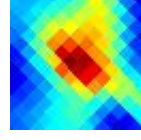

15.3±1.7 Jy E

G358.53-24.61

J1932-403

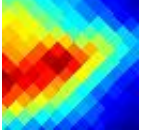

4.58±0.84 Jy E

G358.69+12.54

J1656-229

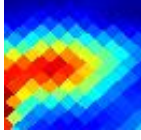

30.4±4.9 Jy E

G358.79+05.64

J1721-268

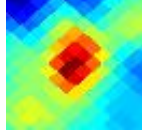

87.3±6.8 Jy E

G358.88+21.21

J1627-174

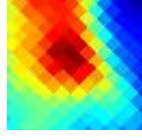

34.2±5.6 Jy E

G358.90+52.42

J1453+033

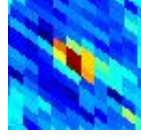

1.60±0.14 Jy

G358.93+36.78

J1539-072

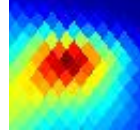

88.3±13.8 Jy E

G358.95+12.40

J1657-228

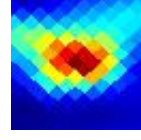

96.4±10.2 Jy E

G359.06+50.18

J1459+018

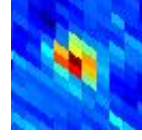

3.27±0.17 Jy

G359.07+59.43

J1432+080

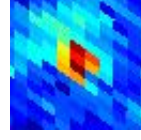

2.15±0.18 Jy

G359.12+49.79

J1501+016

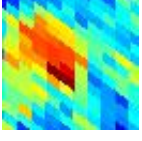

1.39±0.24 Jy E

G359.23+17.15

J1641-197

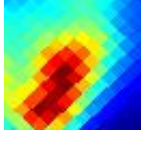

85.0±13.8 Jy E

G359.30+11.85

J1700-228

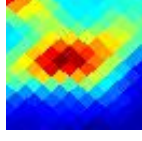

45.6±6.9 Jy E

G359.37-71.36

J2334-361

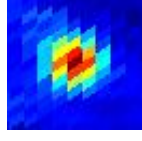

6.30±0.28 Jy

G359.37-20.18

J1912-382

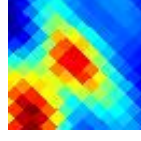

32.9±5.0 Jy E

G359.88-55.09

J2214-406

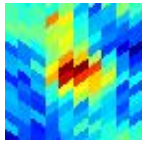

1.30±0.13 Jy E

G359.88+24.21

J1620-148

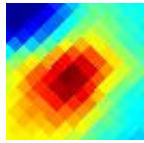

23.6±3.7 Jy E

G359.90-00.07

J1745-290

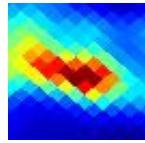

14795.1±1807.7 Jy E

G359.94-17.84

J1901-369

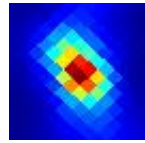

1461.1±96.0 Jy

G359.98+21.89

J1628-162

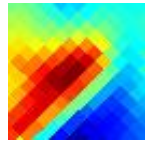

41.8±8.1 Jy E

G359.99+70.49

J1359+155

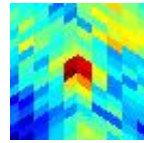

1.13±0.14 Jy