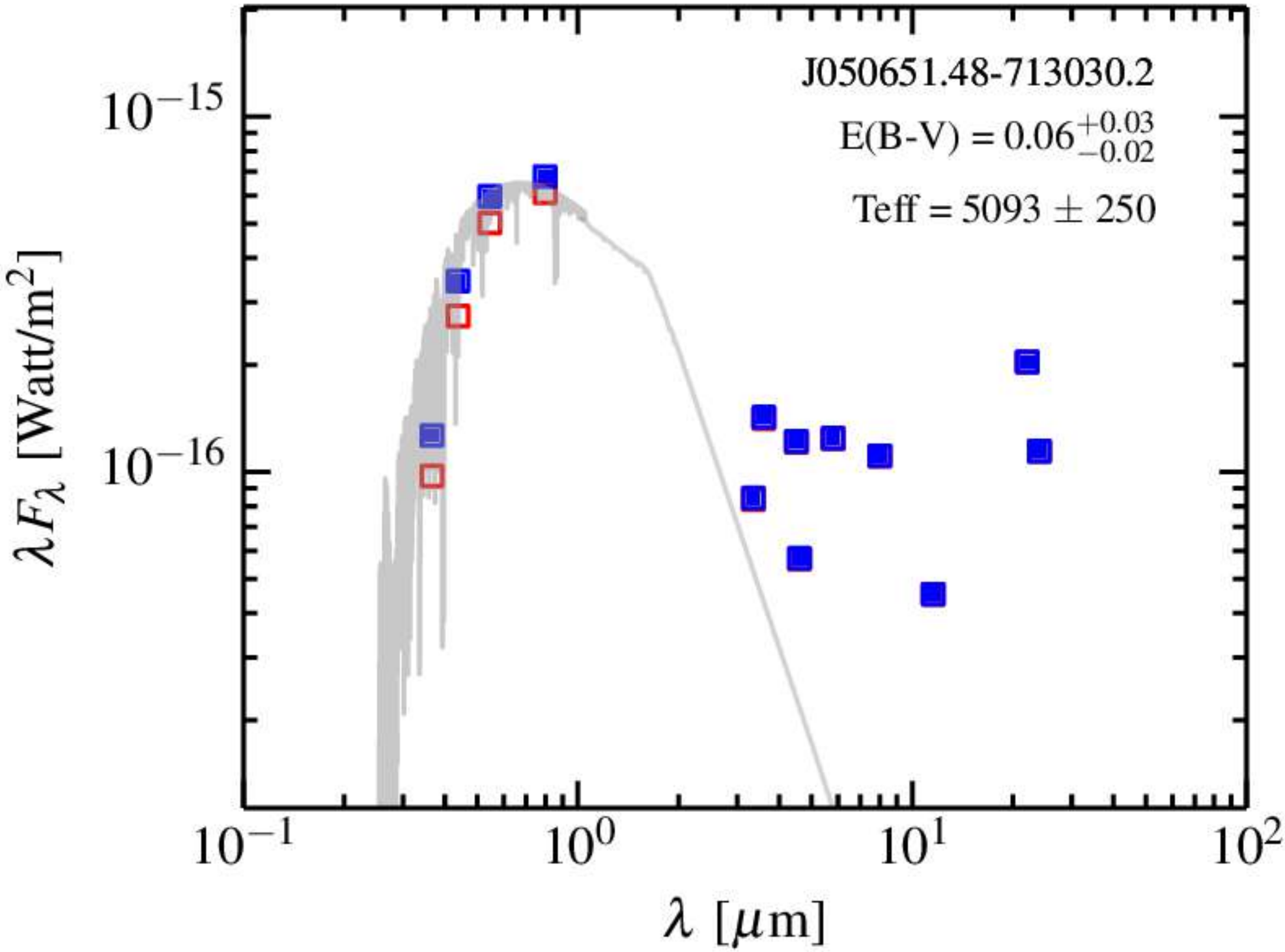
J050651.48-713030.2
E(B-V) = $0.06^{+0.03}_{-0.02}$
Teff = 5093 ± 250
10^{-15}
10^{-16}
λF_λ [Watt/m^2]
10^{-1}
10^{0}
10^{1}
10^{2}
λ [μm]